Oldest Grave Opened

(Continued from First Page.)

more than twice the thickness of the mountains themselves. A section of this ice, in breaking off, may have struck Mr. Mammoth as he was browsing around in the chilly morning air and knocked his right fossil into Los Angeles township. Anyway, the bone has arrived and it has been suggested that flowers be omitted. Anyone who finds the pieces of the city ordinance which was broken by the importunate steam shovel may return same to the City Attorney that they may be reassembled.

Unusual.

FORECAST ACTION.

State Railroad Commission Dismisses Complaint Against Tujunga Water and Power Company, but States This Doesn't Close Case.

Stating that though it is considering making an order to compel the Tujunga Water and Power Company to increase its system's capacity, it cannot autocratically enforce the custom of the company at this time, the State Railroad Commission handed down a decision Saturday dismissing the complaint of F. Hammond against that company.

Hammond asked the commission to direct the company to serve water to his 47.78 acres in Hansen Heights, saying the company refused to do this because the commission had prohibited it from adding customers without the commission's permission, the present supply of water being inadequate.

nents—Entertainments

te, All Week, 8:15

EDY. A SERIES OF DRAMATIC AND A LAUGH A MINUTE. PRESENTED FIRST TIME IN THIS CITY.

THE DUMMY

the wonderful child artists, Charles Buttonup-up WILL WANT TO SEE THIS MAN WILL TALK ABOUA LITTLE CHARLIE DOROTHY FOR MANY A DAY. Evenings, 10c to 50c. Next Sunday, "JERRY," with

2nd Big Week Now Playing

Every Day, 2:15; Every Night, 8:15. revue in fifteen mammoth scenes. 50 people.

HT AT THE D'S FAIR

ES AT COFFEE DAN'S."
California Poppies, Scott Hutterworth, Lina Basquette and beautiful girls on the stage. Evening, 25c, 50c and 75c. All seats reserved.

Tonite and All Week, 8

ATHERS Wednesday, Saturday and Sunday. George Broadhurst's funniest play, the most famous comedy

h Left Home

th Lyle and all your favorites in the cast. Next Monday, "Miss Jimmy Valentine."

EVILLE

Shows 2:30, 7 and 9 p.m.

ROAD SHOW

WOOLFOLK'S

r Follies

TER AND 15 KUTE KIDDIES.

ng and Dean

MAN AND THE WISE GUY."

and Kemp

TIC NOVELTIES.

Bernard

TIME PIANISTS CLAUDIA TRACEY.

ber Fay

SON STAIN.

on Dancers

MENT DE LUXE.

MISS IT

heatre—Commencing Tom

mball Young

IN

MMON LAW

Prices This Week 20 and 30 Cents

SHOWS DAILY PRICES—10c, 20c

omen" —Featuring Frank Keenan

ed Cinema-Drama of the Box

Seventh between Hill & Main. 11 A.M.-11 P.M. 10c, 15c

SE GLAU

Vampire de Luxe in

WHERE IN FRANCE VAMPIRE AMBROSE

omorrow, Oct. 31. Main 2046; A 2046. PRODUCING COMPANY PRESENTS BY OSSIP DYMOW A Play of Everyday Life.

FRANCIS X. BUSHM

LY BAYNE IN WILLIAM SHAKESPEARE'S EO and JULIET

2d EDITION—5 O'CLOCK A.M.

The Times

1781 1916

"Sail on, sail on, and on and on."

LOS ANGELES

2c

Liberty Under Law—Equal Rights—True Industrial Freedom

TUESDAY MORNING, OCTOBER 31, 1916.

PRICE 2½ CENTS {Delivered to Subscribers} {At All Hotels and Car Railway Trains, So. On Streets and News Stands, 2 Cents.}

"J'accuse."

EPEATS CHARGE.

Lodge Gives More Postscript Facts.

Author Quotes Another Man on Lusitania Nullification by Wilson.

Conversation on Subject with Breckinridge is Directly Stated.

[BY A. P. NIGHT WIRE.]

WORCESTER (Mass.) Oct. 30.—Senator Henry Cabot Lodge, in a campaign speech here tonight, read a letter from John Temple Lloyd Jeffries of Boston, in which the writer stated that Henry Breckinridge, former Assistant Secretary of War, had several times spoken to him remarks similar to those attributed to him by Dr. Charles H. Bailey of Tufts College concerning the alleged elimination by President Wilson of a weakening paragraph from the "strict accountability" note to Germany.

A letter from Dr. Bailey regarding a conversation he had with Mr. Breckinridge on the subject was read by Senator Lodge at a public meeting Saturday night, and the matter in his address tonight said he presented the letter from Mr. Jeffries as additional information.

THE LETTER.

The letter follows:

"Dear Senator Lodge: I have been in Boston papers your remarks connecting President Wilson with a postscript to one of the notes to the Lusitania notes. According to the papers, you state that the effect of the postscript was to vitiate the force of the note, or purposely to mislead the imperial government that our Government was displayed in earlier parts of the notes was designed for Anglo-American consumption only. According to the press accounts, this postscript was added rather surreptitiously and under star chamber proceedings, and was withdrawn only because the few manly members of the Cabinet happened to discover its existence by luck and naturally threatened to turn the government upside down.

"I assure you, sir, I deeply regret being drawn into this affair, but I cannot sit idly by and see you called a liar when I know your statements are true.

"My friend, Maj. Breckinridge, several times made to me remarks similar to those reported by Prof. Bailey. I cannot swear to every minute detail, for my memory is only human, but the general substance of your statement is correct to my personal knowledge.

"As I have telegraphed to Maj. Breckinridge to tell him of my proposed action, and as his remarks were not secret, and as Prof. Bailey has already investigated the matter, I feel obliged to state that I know your statement is true. With regard to Maj. Breckinridge, he is one of the finest examples of the American gentleman, and his distinguished family has been famous for its chivalry in the South for years. His statement is also unquestionably true beyond any possibility of doubt.

"Believe me, dear Senator Lodge.

"Yours truly,

"JOHN TEMPLE LLOYD JEFFRIES."

LODGE'S STATEMENT.

"The writer of this letter, Mr. John Jeffries," Senator Lodge said, "is a member of a very well-known family in Boston, a gentleman of honor and of the highest character, and well known to me personally. The evidence that Mr. Breckinridge

(Continued on Fourth Page.)

OLDEST MAN LIVES IN MEXICO.

Hundred and Twenty-two Years the Portion of Venasquez.

[BY A. P. NIGHT WIRE.]

MAZATLAN (Tex.) Oct. 26 (by Mail to Laredo, Tex., Oct. 30.)—This western coast town of Mexico claims a resident the oldest man in the world—Jose Juan Venasquez, an Indian, who, according to all records available, is 122 years old. Venasquez has the agility of a man of less than half his years, and works daily as a laborer. He possesses a remarkable memory and is familiar with happenings during the Hidalgo revolution for Mexican independence from Spain in 1810-21.

Froth.

MEXICANS SNARLING.

Cabrera is in for a Repudiation.

Attack on Border Neutrality is All Wrong, According to Arredondo.

Denial of Remarks Attributed to Gen. Carranza Promised for Today.

[BY A. P. NIGHT WIRE.]

WASHINGTON, Oct. 30.—Eliseo Arredondo, Mexican Ambassador-designate, arranged today to see Secretary Lansing tomorrow for the purpose of repudiating the statement attributed to Luis Cabrera assailing the administration of American neutrality and immigration laws. The Ambassador expected to make the call today, but postponed it because of illness. His explanation, which will include Mr. Cabrera's disclaimer of responsibility for the statement, probably will close the incident.

Mr. Arredondo also will take up with Secretary Lansing published criticisms of the American administration's dealings with Mexico attributed to Gens. Carranza, Obregon, Gonzales and other high officials of the de facto government. It has been stated at the embassy that Mr. Arredondo has been instructed to deny the authenticity of the alleged quotations.

The embassy made public today a copy of the manifesto issued in Mexico City October 25 and bearing the signatures of Obregon, Gonzales, Benjamin Hill, and Eduardo Hay, placing the name of Gen. Carranza in nomination for Presidency of Mexico and setting forth reasons for urging his election.

"In voicing the candidacy of Mr. Carranza," the manifesto says, "we fail to find in favor of any other man the arguments we have in his support, arguments which are not the result of fragile personal consideration or of present victories, but arguments involving the future of the country, its future peace and its security to organize, fortify itself, and attain its prosperity.

"Now is the time," the statement continues, "for all good revolutionaries to show once more the indestructible solidity that binds us, as shown when the Niagara conference separately addressed Constitutionalists leaders, putting to play diverse suggestions and finding as a unanimous reply that we were all rallying around the First Chief to defend the interests of the country.

"The unbridled personal ambitions of the leaders of past revolutions has given room to the general belief that we are unredeemable in this way and incapable to control our passions and establish harmony around our own government. We should now demonstrate, perhaps for the first time and for future example, that the time has come for a modification of the above despicable judgment, that there are now revolutionaries who do not aspire to power and who will not rise in arms on account of spite."

The manifesto rehearses the situation of the country after six years of war "justified, in fact, by great popular necessities, though not less painful and exhausting," and urges all elements in Mexico to work toward peace and economic development. It points out that the signers consider the election of Carranza the most efficacious means to this end in order that constitutional order may be restored as "the basis for the gigantic work of reconstruction, which we should labor for without regard to the unexpected attentions and momentary problems confronting a provisional regime."

HUGHES WOMEN GIVE THOUSANDS TO FUNDS.

[BY A. P. NIGHT WIRE.]

WASHINGTON, Oct. 30.—Women contributed $101,944 to the campaign fund of the National Hughes Alliance Women's Committee, according to the financial statement filed today with the clerk of the House by May H. Ramsey, treasurer. Expenditures of the women's committee up to October 23 were $95,303.

Among the largest contributors were Mrs. Daniel Guggenheim, New York, and Mrs. Harry Payne Whitney, $10,000 each; Mrs. E. H. Harriman, $5000; Mrs. Willard Straight, $7500; Mrs. Cornelius Vanderbilt, Mrs. Felix Warburg, Mrs. Alexander Smith Cochrane and Mrs. W. H. Crocker, Burlingame, Cal., $2500 each, and Mrs. Walter Rosen, New York, $1475.

Women who contributed $1000 each were Mrs. E. T. Stotesbury, Mrs. T. Coleman Du Pont, Mrs. Simon Guggenheim, Mrs. Charles Boughton Wood, Mrs. John D. Archbold, Mrs. A. Anderson, Mrs. Gifford Pinchot, Mrs. Tiffany Blake, Mrs. Livingston Beeckman and Miss Helen Frick.

SCHIFF HEADS LIST OF WILSON BACKERS.

[BY A. P. NIGHT WIRE.]

WASHINGTON, Oct. 30.—The Woodrow Wilson Independent League received contributions in the Presidential campaign aggregating $34,647, and has expended thus far $31,038, according to the report of its treasurer, Henry Bruere of New York, filed today with the clerk of the House.

There were 436 contributors. Among them were Jacob H. Schiff, $5000; Representative William Kent, California, $4000; Charles R. Crane, $2000; Mrs. Charles R. Crane, $1000; George Eustis, Newport, R. I., $1000, and Mrs. Joseph Fels, New York, $1000. The Democratic National Committee contributed to the league $15,500.

"Der Alte Spricht."

HINDENBURG SAYS IT

"We will Fight to the Finish."

Believes the Coming Year will Bring Battles that may End the War.

"We are not Thinking of Peace," Says Gen. Von Ludendorf.

[BY WIRELESS AND A. P.]

BERLIN, Oct. 30 (via Sayville.)—"The situation is as good as possible, and all will be well also in the future."

Thus Field Marshal Von Hindenburg, Chief of the German General Staff, described the present war situation to a representative of the Vienna Neue Freie Presse, whom he received at headquarters in the presence of Gen. Von Ludendorf, first quartermaster-general. As to the duration of the war, Field Marshal Von Hindenburg said:

"That depends upon our enemies. Prophesying does not pay. In the hour of war one had better leave it alone. It is possible that the year 1917 will bring battle which will decide the war. However, I do not know, and nobody knows. I only know that we will fight this war to a final decision."

Gen. Von Ludendorf here added: "We do not think of peace. We are absolutely decided to continue the war, as is shown with sufficient clearness by the measures of the allied (Teutonic) army commands."

This interview with the Chief of Staff was given out today by the Overseas News Agency for publication. It continues:

"The correspondent in turn reported to Field Marshal Von Hindenburg on the general feeling in Austria-Hungary, declaring it was one of confidence and satisfaction, but that, as everywhere, the end of the war was wished for.

"The field marshal replied:

"That we all wish; understand this well. The Austro-Hungarian people have accomplished their full duty during this war and have made all the heavy sacrifices which were necessary. But still new sacrifices must be made lest those already must have been made in vain."

ONLY ONE WAY.

Gen. Von Ludendorf interjected:

"Tell your Austrian friends that there is only one efficient means for ending the war; a firm will to end the war by victory. Every soldier and all others must work together; they must realize that no way but war leads to peace. Munition is not all; not grenades, but the morale of the troops brings the final decision, and the morale of the German and Austro-Hungarian troops is superior to that of all our adversaries. Nevertheless, munitions mean very much in this war. At a previous visit Field Marshal Von Hindenburg told you 'the main thing is discipline.' That is true. Discipline is based on the complete education of every individual man."

PERHAPS.

Asked whether there was any chance that the war would be culminated by a decisive blow, Gen. Von Ludendorf said:

"Perhaps. The trend of events must show this. I prefer to make no statement."

As to whether the Russian masses shall be exhausted Field Marshal Von Hindenburg replied:

"They are already becoming so; the Russian army commanders have charged themselves with that. There is no doubt also that new masses will grow up in Russia. But that makes no difference. We, too, have enough men. Germany has a profusion of reserves, and in Austria-Hungary the reserves are by no means exhausted. We never were afraid of the Russian numerical strength. We know no numerical superiority."

Gen. Von Ludendorf, taking up the subject, said:

"Numerical superiority and danger only exist for the weak. Who objects against fate ought better to object against himself. A firm will commands fate. There is no blind fate."

HINDENBURG SPEAKS.

Field Marshal Von Hindenburg then continued:

"The new Russian armies are as good and as bad as the former. The main quality of the Russian soldier is blind obedience. He makes no progress of a military kind; only the Russian artillery has become more efficient on account of instruction by French and Japanese officers, who partly command. But our artillery remains superior.

"During a certain period the Russians had more munitions than they formerly had. Their munitions supplies have now become diminished because of the end of importation by way of Archangel and Vladivostok."

The correspondent asked whether in the opinion of the Chief of Staff the termination of the war was only possible in the East, to which Field Marshal Von Hindenburg replied:

"People don't know what nonsense they talk. One does a great injustice to an army commander by attributing to him a programme. He certainly has in his head a plan of war, a general view of war. But there are no prepared programmes, except that one—to gain victory. Where and how that shall be done can only be decided each moment anew on the basis of events. Therefore a decision can be looked for as well in the East as in the West.

"It is nonsense if they tell you that I intend to shorten my front in the west. I never thought of it. Why

(Continued on Second Page.)

PSYCHOLOGY FOR POLICE.

Thus Doth the Metamorphosis go on and on at San Jose.

[DIRECT WIRE—EXCLUSIVE DISPATCH.]

SAN JOSE, Oct. 30.—For the first time in the history of the city's civil service examinations the United States psychological tests were used here today in determining the desirability and fitness of applicants for the police and fire departments. Not only must the applicants, in order to be successful, be right physical age, but they must be of right mental age and development sufficient to insure the best protection and service to the city. The first questions were those which experiment has determined a 3-year-old child, if it is normal, is able to answer. The questions then increase in difficulty by months and years until the point at which the applicant is unable to give correct answers determines his mental development as compared to the standard of thousands of other persons at that age.

SAYS DEUTSCHLAND AND BREMEN LOST.

[BY ATLANTIC CABLE AND A. P.]

GENEVA (Switzerland) (via Paris, Oct. 30, 4:10 p.m.)—The National Zeitung of Basel prints the following concerning the German submarines Bremen and Deutschland:

"Both the Bremen and the Deutschland have been lost—either captured or sunk. The Bremen never reached the United States nor returned. The Deutschland, during her second trip across the Atlantic in September under the name 'Weser' also disappeared. The submarine U-53 was sent in search of the vessels, but found no traces of them. The loss of the two commercial submarines has not yet been officially admitted."

BIG BATTLE WON BY ABYSSINIAN REBELS.

[BY ATLANTIC CABLE AND A. P.]

LONDON, Oct. 30, 12:52 p.m.—A dispatch received in London from the British Minister to Abyssinia announces that a big battle has been fought twenty-five miles outside the capital and resulted in a complete victory for the new government. Ras Mikhae, father of the late Emperor, was taken prisoner.

The deposed ruler, according to the dispatch, is believed now to be among the tribes of the border of Abyssinia and Somaliland. The dispatch adds that if the victory proves sufficiently decisive, the question will be reconsidered of recognizing the new government.

Recent dispatches announced the outbreak of a revolution in Abyssinia. A London dispatch said Emperor Lindj Jessau, the 22-year-old grandson of the late Emperor Menelik, had been deposed and that Ouisro-Zeoditu, daughter of Menelik, had been proclaimed "Empress of Ethiopia."

TO WIN AFTER WAR BE DRY, SAYS HANLY.

[BY A. P. NIGHT WIRE.]

PHILADELPHIA, Oct. 30.—J. Frank Hanly, the Prohibition Presidential nominee, told Pennsylvanians today that the men who survive the European war will give the United States sharp competition in the business world. Only the best will survive, he said, and to meet this competition, America should become sober.

"After the war," he said at Bethlehem, "the men who will come out of the trenches will not be weakened, but purposeful, ready to use to the best advantage all the lessons they have learned in the trenches. Then will come the destined time for action. Then will come a time when mere adjustment of tariff schedules will not suffice. What will? Muscle and sheer brains. Human machinery of Bessemer steel and not burned-out sheet iron will be needed in America. How will we meet it? By becoming a sober nation."

Hanly aroused applause in several cities with his arguments for equal suffrage. "We believe," he said, "in government by the people, and we believe that women are people."

Ira Landrith, the Vice-Presidential nominee, charged that the liquor interests in the State defeated the suffragists in the last equal-rights election.

PAY-CAR ROBBER PLEADS GUILTY.

[BY A. P. NIGHT WIRE.]

DETROIT (Mich.) Oct. 30.—James Walton, confessed leader of the gang that held-up and robbed a pay car of the Burroughs Adding Machine Company of $32,000 here August 4, repeated in Recorder's Court this afternoon the plea of guilty he entered earlier today in Police Court. He was remanded to the County Jail to await sentence. The date for this has not been fixed.

Walton this afternoon denied a statement credited to a convict at Marquette prison to the effect that the latter had aided in the hold-up and that he had secreted $8000 of the loot in a Detroit rooming-house. Walton declared that he, his brother, Douglas, and Arthur Steffins were the only participants in the robbery. The latter two, he charged, "doublecrossed" him.

Torpedoed.

MARINA IS SUNK.

Americans on Board Also Lost.

Our Embassy in London Hears that no Advance Warning was Given.

Wilson Decides that Watchful Waiting Policy Covers the Case.

[BY ATLANTIC CABLE AND A. P.]

LONDON, Oct. 30, 11:05 a.m.—The American Embassy today received a report from Wesley Frost, American Consul at Queenstown, that the British steamship Marina had been torpedoed without warning. It is believed a number of Americans were on board.

Only thirty-four members of the crew of 104 have been picked up and landed at Crookhaven, Ireland.

The Marina, which has been engaged in trans-Atlantic service, was a vessel of 5204 tons gross, built in 1900. She was last reported as having arrived at Glasgow on October 16, after having sailed from Newport News on September 21.

Mr. Frost is now procuring affidavits from survivors.

A report of the sinking on October 24 of the British steamship Rowanmore also was made to the American Embassy today by Mr. Frost, who states that the vessel was torpedoed. Seven Americans, including five Filipinos, were on board the Rowanmore. Several of them have given Mr. Frost affidavits that a submarine shelled lifeboats while they were being lowered and after they were clear of the ship, without causing loss of life.

A private telegram received at the American Consulate this afternoon from Crookhaven says that a number of Americans were drowned when the British steamship Marina was torpedoed by a German submarine.

In reply to an inquiry from the American Embassy the Admiralty said today that there were forty-nine Americans in the crew of the Marina.

The Admiralty informed the Embassy that the Marina was torpedoed, but that it had not been ascertained whether warning was given.

No official information is available whether any Americans were drowned, although only thirty-four survivors have been landed at Crookhaven. The Marina, which was outward bound, was torpedoed twice and broke in two. It is reported that men were drowned while attempting to lower boats. Mr. Frost has been ordered to obtain all available information in regard to the Americans on the vessel.

The Admiralty says the Marina was not under government charter.

Lloyd's reports that a steamer anchored off Crookhaven, Ireland, signals that she has picked up the shipwrecked crew of the steamship Marina of Glasgow.

PRESIDENT WILSON TO AWAIT THE FACTS.

[BY A. P. NIGHT WIRE.]

LONG BRANCH (N. J.) Oct. 30.—President Wilson, when informed today of the sinking of the British steamship Marina, by a submarine with the probable loss of American lives, immediately directed that he be supplied with all details as they come to the State Department at Washington. The President would make no statement pending the receipt of full details.

After the receipt of the first information, the executive officers here were in communication with the State Department. The preliminary reports received here indicate that some uncertainty existed as to whether the Marina attempted to escape and whether she was under charter to the British government.

August Thomas, the playwright, dined with the President. Thomas spoke at a Democratic political rally here tonight. Mr. Wilson did not attend the meeting as he had planned earlier.

THE WASHINGTON ANGLE.

[BY A. P. NIGHT WIRE.]

WASHINGTON, Oct. 30.—Preliminary reports of the sinking by German submarines of the British steamers Marina and Rowanmore, partly manned by Americans, were too incomplete tonight to enable officials at the State Department to form an opinion as to whether there had been a violation of neutral rights or of pledges given the United States by Germany. Secretary Lansing declined to comment further than to admit that the reports appeared more serious than the usual routine dispatches announcing the destruction of belligerent merchantmen, and that full information would be awaited with interest.

On its face, the case of the Marina reported by Consul Frost at Queenstown presents the gravest situation that has arisen since the sinking of the channel liner Sussex, which brought the American and German governments to the verge of a break. Although he cautioned that his information was purely "provisional" the consul cabled that the Marina, a "horse transport with a mixed crew of British and Americans," was reported sunk without warning by German submarine gunfire, 100 miles west of Cape Clear, and that seventy of the crew of 104 were missing. Press dispatches have indicated that the missing men might reach shore in their boats later.

WHAT FROST SAID.

Another message from Mr. Frost

(Continued on Third Page.)

Later Dispatches

With fresh news marked "30"

Marine Mishaps.

BIG STEAMER AGROUND, IDENTITY IS A MYSTERY; STORMS ON NORTH COAST.

[BY A. P. NIGHT WIRE.] (30)

SEATTLE, Oct. 31.—The lighthouse keeper at West Point, a sandy projection just north of the entrance to Seattle harbor, reported early this morning that a large steamship went aground near there at 12:30 this morning. The identity of the vessel has not yet been established.

The lighthouse keeper said he was unable to make out any distinguishing marks on the vessel, which apparently was an ocean-going steamer outward bound. Neither the wireless station nor any of the steamship offices had received any report of an accident half an hour after the light keeper made his report.

The only large vessel leaving was the steamship Senator of the Pacific Coast Steamship Company's fleet which sailed for San Francisco at 11 o'clock last night. The Pacific Coast Steamship Company had received no word from the Senator and as that vessel is equipped with wireless it was believed that she was not in trouble.

The lighthouse keeper said the vessel apparently was in no danger although a strong southwest wind was sweeping Puget Sound.

Nearly two hours after the vessel was first reported ashore, the identity of the steamer had not been established and none of the steamship companies had received any word of any of their vessels being in distress.

HIGH SEAS MENACE SOUTHERN PACIFIC TRACKS.

[BY A. P. NIGHT WIRE.] (30)

TILLAMOOK (Or.) Oct. 30.—In a raging storm of wind and rain today, a gang of railroad laborers worked desperately to prevent the Southern Pacific Railroad track along the ocean beach at Barview, twenty-five miles from here, being carried out to sea.

The railroad at that point is built on a fill of rock and today huge seas repeatedly broke entirely over the track hurling up boulders and debris of various sorts. The track for a distance of a mile was endangered.

STORMS ON OREGON COAST.

[BY A. P. NIGHT WIRE.] (30)

PORTLAND (Or.) Oct. 30.—All Oregon coast points tonight were in the grip of the first storm of the winter, high winds and rain being generally reported. At North Head, Wash., the wind attained a velocity of sixty miles and hour.

GOVERNMENT REJOICES AT WILKEN'S ARREST.

[BY A. P. NIGHT WIRE.] (30)

WASHINGTON, Oct. 31.—In reporting on the arrest last week at Santa Cruz, Cal., of H. R. Wilken, as he was trying to pass a bogus $10 note of the Minneapolis Federal Reserve Bank, treasury secret service agents say the government has got its hand on the most skillful and elusive counterfeiter of recent years.

The prisoner, according to officials here, confessed manufacturing the three most puzzling series of counterfeit bills encountered since the notorious Monroe Head affair.

When the secret service men raided Wilken's place in Los Angeles they found not only plates from which bills were turned out but also a miniature paper mill capable of producing a fine quality of stock very nearly exactly like that used by the Treasury for printing its notes.

The arrest was a result of the publicity campaign started three weeks ago by distributing 100,000 circulars describing the counterfeit Federal Reserve notes. A Santa Cruz jeweler recognized a note when a customer offered it and hastily called the police.

Wilken, who is only 29 years old, is accused of having passed not less than $50,000 worth of bad money since 1910, when a great quantity of counterfeit $1 notes skillfull made and now declared to have been his product, appeared throughout the East. Five-dollar Indian head silver certificates circulated in considerable numbers in the East four years ago, also are credited to him.

NEEDLES EDITOR IS ATTACKED.

(30)

[BY A. P. NIGHT WIRE.]

NEEDLES, Oct. 30.—Charles W. Fleming, editor and manager of the Needles Nugget, was attacked and beaten unconscious tonight while on the way home from his office. He was found in the street by Daniel Stephenson and his wife who assisted in taking him home, where Mr. Fleming stated, after regaining consciousness, he did not remember what had occurred.

Fleming according to George A. McCarta, his assistant, has been conducting an active campaign against alleged municipal corruption.

SOLDIER HIT BY TAXI, IS BADLY HURT.

(30)

J. G. Loper, a soldier of the Seventh California Regiment, was seriously injured early this morning when he was struck by a taxicab driven by Carl Rameriz, of No. 118 West Sixty-third street. The accident occurred at Seventh street and Grand avenue. At the Receiving Hospital, where the injured soldier was taken for treatment, he was found to be suffering from concussion of the brain.

CONSUL FROST'S REPORT AWAITED.

(30)

[BY A. P. NIGHT WIRE.]

WASHINGTON Oct. 31.—Further reports from Consul Frost at Queenstown are awaited at the State department to show more definitely whether the British Steamer Marina, whose crew contained a number of Americans, was sunk without warning by a German submarine, as reported "provisionally" by the consul yesterday. On the determination of this point rests largely the question of whether Germany has violated her submarine pledges and endangered relations with this country.

Mr. Frost is expected to secure affidavits from American survivors today or tomorrow and forward them immediately. He might be able to ascertain today whether any Americans were lost, it is believed.

Less interest was displayed over Consul Frost's report that a German submarine had fired on boats containing the crew of the British steamer Rowanmore, abandoning the ship after she had been chased by the submarine and crippled, because it was admitted the vessel tried to escape. Some Americans were among the crew.

THE WORLD'S NEWS IN TODAY'S TIMES.

The Foremost Events of Yesterday: (1) The Hughes Campaign. (2) Mexico. (3) The Allied Offensive. (4) Lodge's Charges and Wilson's Denial. (5) New Record Prices for Cotton. (6) The Sinking of the Marina. (7) Harrison's Statement.

INDEX.

PART I.
1. Americans Lost on Torpedoed Ship
2. Kipling Describes Naval Battle.
3. Better Days for Mexico.
4. Happenings Along Pacific Slope.
5. Tidal Wave for Hughes.
6. News from Southland Counties.
7. Weather Report: City in Brief.

PART II.
1. Police Hunting for Cattleman.
2. State Troops in Monster Parade.
3. Society Affairs: At the Theaters.
4. Editorials: Pen Points: Verse.
5. Shows Hughes's Real Fitness.
6. Urge Support for Woolwine.
7. Sweet Home is Show's Object.
8. Public Service: City Hall: Courts.

PART III.
1. Ball Players on Their Ears.
2. Bears Certain They will Win.
3. Business: Stocks and Bonds.
4. Produce and Citrus Markets.

SUMMARY.

THE SKY. Clear. Wind at 5 p.m., northwesterly; velocity, 7 miles. Thermometer, highest, 68 deg.; lowest, 48 deg. Forecast: Fair. For complete weather report see last page of Part I.

THE CITY. The police began a search for a wealthy Arizona cattleman, reported mysteriously missing for 30 days.

A number of the pioneer Sepulveda family filed an attachment suit to safeguard property the said she deeded unknowingly.

Four arrests were made here in an attempt to break up a nation-wide white slave ring.

All was in readiness for the opening of the Broadway Flower and House Beautiful Show this afternoon.

The Chief of Police announced organization will reorganize the personnel of the department, abolish the office of assistant chief and create an officers' school.

Two thousand California troops, about to be mustered out of the Federal service, paraded the streets.

SOUTHERN CALIFORNIA. Glendale ready to enter into a legal contest with Los Angeles over ownership of water rights.

A stranger, demented, and bleeding from wounds made on his wrists, apparently self-inflicted, is found lying beside the railroad tracks two miles from Pasqual.

Rumor to the effect that Nazarene University would close is denied by head of the institution.

PACIFIC SLOPE. San Francisco depredations.

HINTS TO READERS: It is a mistake to jump at the wrong conclusion that all, or the greater part, of the more important news is to be found on the first page. Consult the table of contents at the head of the column, then read the entire article—and then get all the news of the day.

Last Phase of the Great Naval Battle Off Jutland Described by Rudyard Kipling

Racket.

ABUNDANCE OF NOISE IN THE SEA FIGHT.

"One Does One's Job and Things are Happening All the Time."

BY RUDYARD KIPLING.

[BY ATLANTIC CABLE AND DIRECT WIRE—EXCLUSIVE DISPATCH.]

[The Los Angeles Times herewith publishes the fourth and last of a series of articles by Rudyard Kipling on the Jutland naval battle, the greatest sea fight in history, written by Mr. Kipling after he had been permitted to examine the Admiralty reports of the battle.]

(Copyright, 1916, by Rudyard Kipling in the U.S.A.)

LONDON, Oct. 30.—Chance sent to me almost immediately after the Jutland fight a lieutenant of one of the destroyers engaged. Among other matters, I asked him if there was any particular noise. "Well, I haven't been in the trenches, of course," he replied, "but I don't think there could have been much more noise than there was."

This bears out the report of a destroyer, who could not be certain whether an enemy battleship had blown up or not, saying that in that particular corner it would have been impossible to identify anything less than the explosion of the whole magazine.

"It wasn't exactly noise," he reflected. "Noise is what you take in from the outside. This was inside you. It seemed to lift you right out of everything."

"And how did light affect one?" I asked, trying to work out a theory that noise and light produced beyond known endurance form an unknown anaesthetic and stimulant comparable to but infinitely more potent than the smoke pall of the ancient battles.

"The lights were rather curious," was the answer. "I don't know that one noticed the searchlights particularly unless they meant business, but when a lot of big guns were loosed off together, the whole sea was lit up and you could see our destroyers running about like cockroaches on a tea-soup plate. Everything shows black in that light, then it all goes out again with a bang—trying for the eyes if you are spotting."

WHAT THE DOGS DID.

"And how did the dogs take it?" I pursued. There are several destroyers more or less owned by pet dogs who start life as the chance-found property of a stoker and end in the supreme command of the bridge.

"Most of 'em didn't like it a bit. They went below, and wanted to be loved. They knew it wasn't ordinary practice."

"What did Arabella do?" I had heard a good deal of Arabella.

"Oh, Arabella's quite different. Her job has always been to look after her master's pajamas, folded up at the head of the bunk. You know she found out pretty soon that the bridge was no place for a lady, so she step-hopped downstairs and got in. You know how she makes three little jumps to it, first onto a chair and then to the flaptable and then up on a pillow. When the show was over, there she was as usual."

"Was she glad to see her master?"

"Rather. Arabella was the bold, gay lady dog then."

Now Arabella is between nine and eleven and a half inches long.

"JUST A FIGHT."

"And now about the Jutland fight." I hinted, not for the first time.

"Oh, that was just a fight. There was more of it than any other fight, I suppose, but I expect all modern naval engagements must be pretty much the same."

"But what does one do; how does one feel?" I insisted, though I knew it was hopeless.

"One does one's job. Things are happening all the time. A man may be right under your nose one minute serving his gun or something, and the next minute he isn't there."

"And one notices that at the time?"

"Yes, but there's no time to keep on noticing it. You've got to carry on somehow or other or your show stops. I tell you what one does notice though. If one goes below for anything, one has to pass through a flat somewhere and one sees the old wardroom clock ticking or photographs pinned up or anything of that sort. One notices that.

"Oh, yes, and there was another thing, the way a ship seemed to blow up. If you were far off from her, you'd see a glare and then a blaze and then the smoke, miles high, lifting quite slowly, then you'd get the row and war of it, just like bumping over submarines, and then a long while after perhaps you run through a regular rain of bits of burning paper coming down on the decks like showers of vocanoes.

VICIOUS GUNNERY.

"And the German gunnery—that was vicious. Sometimes they began quite well and went to pieces after they had been strafed a little, but sometimes they picked up again. There was one Hun boat that got no end of a hammering and it seemed to do her gunnery good. She improved tremendously. Still we sank her. I expect we knocked out some scientific Hun in control and he'd been succeeded by a man who knew how."

It used to be "Fritz" last year when they spoke of the enemy. Now it is "Hun," or, as I have heard "Tahun," being the superlative of "Yahoo." In the Napoleonic wars we called the Frenchmen too many names for any one of them to endure. But this is the age of standardization.

"And what about our lower deck?" I continued.

"Oh, they carried on as usual. It takes a lot to impress the lower deck when they're busy," and he mentioned several little things that confirmed this. They had a great deal to do and they did it serenely because they had been trained to carry on under any conditions without panicking.

What they did in the way of running repairs was more wonderful if that be possible than their normal routine. The lower deck nowadays is full of strange fish with unlooked for accomplishments as in the recorded case of two simple seamen of a destroyer, who, when the need was the sorest, came to the front as trained experts in first aid.

GERMAN LOSSES.

"And now what about the actual German losses at Jutland?" I ventured.

"You've seen the list, haven't you?"

"Yes, but it occurred to me that they might have been a shade underestimated and I thought perhaps—" It was none of his business to dispute the drive if there were any discrepancies between estimate and results. One might be sure that the enemy knew about them, which was the chief thing that mattered. It was Joss—luck, fate, fortune, destiny—that the light was so bad at the hour of the last round-up when our main fleet has come down from the north and shoveled the German round on his tracks. Per contra, had it been any other kind of weather, the odds were that the Hun would not have ventured so far. As it was, the German fleet had come out and gone back again none the better for the air and exercise. We must be thankful for what we have managed to pick up.

"And, of course, the Admiralty gives you all lots of leave?"

"Us? Yes. Heaps. We had nothing to do except clean down and oil up and be ready to go to sea again in a few hours."

That little fact was brought out at the end of almost every destroyer's report. "Having returned to base at such and such a time, I took in oil, etc., and reported ready for sea at blank o'clock."

When you think of the amount of work a ship needs even after peace maneuvers you can realize what had to be done on the heels of an action, and as there is nothing like housework for the troubled soul of a woman, so general cleaning is good for officers.

I had this from a petty officer who had also passed through deep water: "If you've seen your best friend from alongside of you and your own officer and your own boat's crew along with him, and things of that kind, a man's best comfort is small variegated jobs which he is damned for continuous."

THE UNFATHOMABLE.

It is hard to reach the kernel of navy minds. Unbridable seas and mechanisms they work on and through have given them the simplicity of the elements and a machine's habit of dealing with swift decisions. His gun or engine is closest and strictest association with their own caste as well as contact with all kinds of men all the earth over have added immense cunning to these qualities. And that they are from early youth cut out of all feelings that may come between them and their ends makes them more incomprehensible than Jesuits, even to their own people. What must they be to an enemy!

Here is a service which prowls forth and achieves at lowest something of a victory, how far reaching a one only the war's end will reveal. It returns in a gloomy silence broken only by the occasional hoot of a longshore loafer, after issuing a bulletin, which, though it may enlighten the professional mind, does not exhilarate the layman.

Meantime the enemy triumphs wirelessly far and wide. A few rigid and perfunctory seeming contradictions are put forward against his resounding claims. A naval expert or two is heard talking "off." The rest is silence.

Anon the enemy after a prodigious amount of explanation which not even neutrals seem to take any interest in revises his claims and very modestly enlarges his losses. Still no sign. After weeks there appears a document giving our version of the affair, which is as colorless, detached and scrupulously impartial as the findings of a prize court.

It opines that the list of enemy losses which it submits "gives the minimum in regard to numbers, though it is possibly not entirely accurate in regard to particular classes of vessels, especially those that were sunk during night attacks."

LIKE THE BLOCKADE.

Here the matter rests and remains. Just like our blockade, there is an insolence about it which makes one gasp. Yet that insolence springs naturally and unconsciously, as forth out of the same spirit that caused a destroyer to pick up the dog. The reports themselves are charged with it, and tenfold more stories not in the reports, but no words by any outsider can reproduce just that professional tone and touch.

A man writing home after the fight points out that his great consolation for not having cleaned up the enemy altogether was that "anyhow, those east coast devils," a fellow-squadron, if you please, which up until Jutland had had most of the fighting, "were not there. They missed that show. We were as cockahoop as a girl who had been to a dance that her sister has missed."

This was one of the figures in that dance: "A little British destroyer, her midships rent by a great shell meant for a battle cruiser, exuding steam from every port, able to go ahead but not to steer, unable to get out of anybody's way, likely to be rammed by any one of a dozen ships, her siren whimpering, 'Let me through, make way,' her crew fallen in aft, dressed in lifebelts ready for her final plunge, and cheering wildly, as might have an enthusiastic crowd when the King passes."

Let us close on that. Note that we have been compassed about so long and so blindingly by wonders and miracles, so overwhelmed by revelations of the spirit of men in the basest and most high, that we have neither time to keep tally of those furious days nor mind to discern upon which hour of them the world's fate turned.

Not in the thick of the fight,
Not in the press of the odds,
Do the heroes come to their height
Or we knew the demigods.

That stands over to peace.
We can only perceive
Men returned from the seas
Very grateful for leave.

The Great War.

MORE PRISONERS TAKEN BY THE RUMANIANS.

[BY ATLANTIC CABLE AND A. P.]

BUCHAREST (via London) Oct. 30, 2:34 p.m.—The Rumanian advance in Jiul Valley, in the region of Vulcan Pass in Wallachia, continues successfully, says the official statement issued by the War Office today. The Rumanians have taken an additional 312 prisoners and four machine guns. The statement says:

"On the northern and northwestern fronts at Tulghes and Bicazu the bad weather has prevented all operations.

"In the Prahova Valley (northeast of Campulung) we repulsed two enemy attacks. In the region of Dragoslavele we advanced a little on our left wing.

"To the east of the Alt (Aluta) River operations have been hampered by bad weather.

"In the Jiul Valley our pursuit continues. We have taken an additional 312 prisoners and captured four machine guns. In the Orsova region there has been a violent bombardment.

"On the southern front the situation is unchanged."

FRENCH COMMUNIQUE.

[BY ATLANTIC CABLE AND A. P.]

PARIS, Oct. 30.—The official report of today from the Macedonian front says the Serbian troops in the Cerna region, supported by French artillery, are engaged in a fierce struggle with the Germans and Bulgarians.

South of the Somme the Germans made repeated attacks between Biaches and the region south of Maisonette. By means of their last attempt they obtained a footing in some of the Maisonette farm buildings.

On the Verdun front the artillery fighting was less severe near Douaumont and there was no infantry action in that locality.

Rheims was bombarded violently and some civilians were killed.

The text reads.

"North of the Somme our troops carried a system of enemy trenches northwest of Sailly-Saillisel. Another operation, boldly carried out, enabled us to advance the line in the direction of Saillisel. About sixty prisoners remained in our hands.

"South of the Somme last night the Germans multiplied their attacks, which were preceded by an intense bombardment against our positions from Biaches to the south of La Maisonette. The enemy, who was repulsed several times with severe losses, succeeded during his last attempt, which was extremely violent, in penetrating some elements of our first-line trench north of La Maisonette and in gaining a foothold in the buildings of that town.

"All efforts of the Germans to drive us from Hill 97 failed under our fire.

"On the right bank of the Meuse the artillery struggle continues on the whole front. It is, however, less violent in the region of Douaumont. There was no infantry action. Everywhere else the night was calm.

"In accordance with their usual habit, in order to avenge their defeat at Verdun, the Germans directed a violent bombardment against Rheims. There were a few victims among the civilian population.

"Army of the East: In the region of the Cerna and on our left wing the artillery struggle continues with violence.

"North of Delisio (Velyezio) the Serbians, supported by French artillery, fought some bitter engagements with the German-Bulgarian troops and achieved some advantage. The fighting continues with obstinate violence on both sides. A German aeroplane was brought down in our lines."

THE GERMAN REPORT.

[BY WIRELESS AND A. P.]

BERLIN, Oct. 30 (via Sayville.)—British troops, attacking the German lines on the Somme front between Les Boeufs and Morval, succeeded in gaining some ground from the Germans, the War Office announced today.

South of the Somme, French positions from La Maisonette farm to Biaches were stormed by German troops after successful artillery preparation.

The farm itself was taken by the Germans in the attack, during which 412 prisoners, including fifteen officers, were captured.

On the Verdun front there was a continuation of artillery exchanges.

The text of the statment follows:

"Army group of Crown Prince Rupprecht: Many places on the front north of the Somme were under hostile fire to which we responded vigorously.

"The enemy during an attack from the Les Boeufs-Morval line, succeeded in enlarging his penetration of our most advanced trench east of Les Boeufs for a small distance to the south. At all points where the enemy was able to advance through our curtain of fire, they were sanguinarily repulsed.

"On the south bank of the Somme, La Maisonette farm and French positions extending thence to Biaches were stormed in a brisk attack by Infantry regiment No. 359, composed of Berlin and Brandenburg troops. The attack was efficiently prepared by the artillery, splendidly assisted by the observations of airmen. Prisoners to the number of 412, among whom were fifteen officers, were brought in.

"Army group of the German Crown Prince: On the northeast front of Verdun the artillery duels continue."

RUMANIAN FRONT.

[BY WIRELESS AND A. P.]

BERLIN, Oct. 30 (via Sayville.)—The capture of several strongly defended positions near the Hungarian-Rumanian frontier was announced today by the War Office. In Dobrudja, Field Marshal Von Mackensen's forces, continuing their pursuit of the Russians and Rumanians, have come in contact with the Russians. The announcement follows:

"Army group of Archduke Charles Francis. In the wooded Carpathians on the Hungarian-Rumanian frontier and in the mountains adjoining to the south, the weather was rainy and quiet prevailed. Only patrols were active.

"Southeast of Rothenthurm Pass the success obtained on the preceding day by the Hanoverian and the Mecklenburg rifles was enlarged and several tenaciously defended Rumanian positions on the heights were taken by storm. From the last engagements in this district, eighteen officers and more than 700 men have been brought back prisoners.

"Southwest of Saurduk Pass the Rumanians pushed back one of our columns.

"In Northern Dobrudja our pursuing detachments got into touch with Russian infantry and cavalry."

RUSSIA.

[BY WIRELESS AND A. P.]

BERLIN, Oct. 30 (by wireless to Sayville.)—Massed attacks of Russian infantry in Volhynia yesterday, following unusually violent artillery preparations, broke down under the German fire, the War Office announced today.

The announcement follows:

"A Russian attack in massed formation, prepared for by the heaviest use of shells, was launched west of Pustonyty. A short time later an attack was made east of Szelsov (Volhynia.) Both attacks failed with heavy losses before our fire."

SALONIKI.

[BY ATLANTIC CABLE AND A. P.]

SALONIKI (via London, Oct. 30, 4:36 p.m.)—The official statement from British headquarters reads:

"On the Doiran front on the night of October 28-29, after artillery preparation, an enemy position at Crete de Tengs, northeast of Machukova, was raided by our troops who inflicted considerable loss on the Germans and Bulgarians in the trenches. North of Lake Doiran hostile aeroplanes were brought down.

"Struma front, west of Demir-Hissar an enemy transport park was bombed by our aeroplanes with excellent results. North of Ormrani our patrols drove back hostile patrols."

HEAVY FIGHTING.

[BY WIRELESS AND A. P.]

BERLIN, Oct. 30 (via Sayville.)—Heavy fighting is in progress on the Macedonian front in the region below Monastir. The repulse of French and Serbian attacks was announced today by the War Office as follows:

"After strong artillery preparation Serbian and French troops on the Cerna yesterday made several attacks, first against small and then against large sectors of the German and Bulgarian positions. The attack failed."

Fight to Finish.

(Continued from First Page.)

should I do it? The front in the west stands as firm as a rock, and if our enemies, by gigantic use of artillery here and there, gain a little terrain they shall never break through. In order to do this they would still have to attack for thirty years, provided they had enough men."

"The French show great tenacity, but they are exterminating lives by their method of fighting. All their tenacity will be of no avail, for in the end there will be none of them left. This fate of the French nation is owing above all else to the British. If the British ask next spring for one more offensive campaign they will rob France of the remainder of her army and her national strength.

"This war will make no great change in the estimate of British military accomplishments. Great strategists, in particular, are lacking among the British.

"The Transylvanian situation is excellent. The Rumanians are in retreat, and the day of reckoning is coming. I welcome their entrance into the war with joy. By means of it we got out of trench warfare."

Replying to a question regarding the reported attempt against the life of the Queen of Rumania, Field Marshal Von Hindenburg shook his head and said: "Attempts of this kind always must be condemned." (This is the first report to reach the United States of an attempt against the life of Queen Marie of Rumania.)

The field marshal then spoke about the visit to Berlin of the Turkish Minister of War, Enver Pasha, whom he called a "clear, honest and trustworthy man and an excellent soldier."

The chief of staff expressed his admiration and respect for the Bulgarian King and the Crown Prince of Austria.

"The field marshal said that since the beginning of the war he had been on home leave in order to see his family only seven days. Speaking on the importance of sleep, he said:

"The main thing is sleeping. Soldiers must be able to sleep—that is a most important quality." As for the sleeping of army commanders while great actions were going on, the field marshal said:

"Why not? If everything does not go as you want it, then sleep perhaps is somewhat less sound, and if everything is well then, of course, you sleep all the better."

GEN. VON STEIN IS NEW WAR MINISTER.

[BY ATLANTIC CABLE AND A. P.]

BERLIN, Oct. 30, 2 a.m. (via London, 3:02 a.m.)—Lieut.-Gen. Von Stein has been appointed War Minister by the Emperor, says an official announcement from headquarters. Gen. Von Stein, who, at the beginning of the war, was quartermaster-general, achieved great popularity through the laconic war bulletins bearing his signature, proclaiming the rapid succession of victories to the German army in the early stages of the war. Latterly, he was commander of the Fourteenth Army Corps, on the west front.

Gen. Von Stein succeeds Lieut.-Gen. Wild Von Hohenborn, who is given command of an army corps on the west front.

The announcement explains that the change was deemed necessary because the increasing volume of requirements of the armies in the field demand that the Minister at home, who is responsible for military measures, must have direct experience as an army commander, so that he may be qualified to judge of these requirements.

SWEDEN'S POSITION MORE DIFFICULT.

[BY ATLANTIC CABLE AND A. P.]

LONDON, Oct. 30, 3:55 a.m.—"Sweden is in a very difficult position," said the Swedish Foreign Minister, K. A. Wallenberg, in an interview with the Stockholm correspondent of the Chronicle on Swedish trade and neutrality. He spoke optimistically of the prospect of improved trade relations with Great Britain.

"It is impossible for us to break with Germany because of our urgent need of coal and other supplies with which Germany is furnishing us," said the Minister. "From the time of the beginning of the war Sweden was determined to remain neutral, and she has never contemplated for an instant entry into the terrible conflict.

"As to the economic position of Sweden, as a result of the war, some money has been made by individual industries, but a great many have suffered. It would be of great advantage to Sweden if the war came to an end. There is not a person, whether making or losing money, who would not be glad to see the end of this conflict."

ADMIRAL CRITICISES CENSORED REPORTS.

[BY ATLANTIC CABLE AND A. P.]

LONDON, Oct. 30, 3:27 a.m.—Admiral William H. Henderson, retired, writes to the Times criticising the Admiralty announcements of the recent channel raid.

"The Admiralty communications to the press," he says, "are sometimes necessarily of a secretive nature. For some time past they have seemed to be lacking in candor, and this is beginning to be recognized by the public. What is the man in the street to think when he compares the British and German communiques regarding the destroyer action of Thursday night? They are so much at variance that neither can be trusted and something is withheld on both sides."

NEW GREEK MINISTER TO UNITED STATES.

[BY ATLANTIC CABLE AND A. P.]

ATHENS, Oct. 29, 1 p.m. (via London, Oct. 30, 2:07 p.m.)—Demetrios G. Metaxas, former Greek Minister at London, will be appointed Minister to the United States, it is announced. He will replace D. Caclamanos, who has espoused the cause of former Premier Venizelos.

M. Caclamanos, who was formerly Minister to Italy, was appointed Minister to the United States to succeed Minister Aramemnon Schliemann on September 14 last. M. Schliemann was recalled, M. Caclamanos, so far as known, has not yet left Greece. The Greek Legation at Washington has been under a charge d'affaires since September, 1914.

They grant us sudden days
Snatched from their business of war.
We are too close to appraise
What manner of men they are.

And whether their names go down
With age-kept victories,
Or whether they battle and drown
unreckoned,
Is hid from our eyes.

They are too near to be great,
But our children shall understand
When and how our fate was changed,
And by whose hand.

Our children shall measure their worth.
We are content to be blind,
For we know that we walk on a new-born earth
With the saviors of mankind.

The end.

DESPONDENT WOMAN SUICIDES.

(30)

"Will be All Right Soon," She Tells Hotel Clerk, Then Shoots Self.

Weary of the struggle for a mere existence, borne down by illness, and to all appearances without friends, a woman of 30, who registered at the Argonaut Hotel last night as Josephine Lemorgne of this city, ended her life with a revolver bullet at midnight.

The woman, haggard and with the marks of suffering in her face, went to the hotel early in the evening, and after registering went to a room. She later went to the street, purchased a revolver, and on her return was so evidently ill the clerk spoke to her. "Only weary of the struggle," she replied to his inquiry. "I will be all right soon," she said more cheerfully, and staggered as she hurried to her room.

A moment later she had entered the great beyond as a revolver shot echoed through the corridors.

The Coroner was unable to find even one mark of identification, laundry marks, labels and letters all having been destroyed. The woman had $8.72 in a cheap purse. Her clothing was inferior, and her hands coarsened by work. There was no indication of dissipation, but many signs of a recent serious illness.

Foreign.

NEW VISIONS OF THE JAPS.

Why Mikado Made Terauchi His Prime Minister.

First Aim to Protect Himself in the Far East.

Second is His Latent Fear of a Coming Democracy.

[A. P. FOREIGN CORRESPONDENCE.]

TOKIO, Oct. 11.—The appointment of Count Seiki Terauchi as Prime Minister has caused an interest throughout Japan scarcely exceeded by any political event in recent years, and the dramatic circumstances attending Terauchi's entry into power served to heighten its importance and significance.

There are two chief explanations offered as clarifying the action of the throne and the powers behind the throne in placing in office a bureaucratic, nonparty and military ministry in a manner which excited the intense opposition of the political parties.

The first is that, with the European war reaching a crisis, Japan perceives the wisdom of placing herself in a position to protect her interests in the Far East, and to that end has called to leadership the one man who possesses the greatest influence and authority over the military forces of the empire.

The second suggestion is that the statesmen who control the present destinies of the nation are secretly disturbed at the rapid growth of the movement of democracy which recently culminated in the arrangement of two parties, and that they wish to check a constitutional progress for which they believe the nation is not yet prepared.

APPEALS TO MASSES.

The latter explanation is the one that seems to appeal to the masses of the Japanese people, who, as their voice is reflected in the press, condemn the circumstances of Terauchi's appointment as a defiance of the rights of the people and a reactionary violation of the spirit and underlying principles of the constitution which was granted by Emperor Mutsuhito.

In his interview with the Associated Press, cabled to the United States on October 10, Premier Terauchi vigorously rejected any imputation that his ministry would be militaristic. He laid stress on the urgent necessity of reforms at home and the imperative need of Japan's maintaining faith with foreign powers and of being strictly fair and upright in all her dealings with them. He emphasized a special desire to promote the friendly relations with the United States.

In this connection it is germane to note that the Doshikai, leader of the Kokuminto, or Independent Nationalist group in the House, in a statement today says he sees no justification for the fear voiced abroad that the new Cabinet "may prove an exponent of saber politics." He adds:

"Count Terauchi is a man well versed in administrative affairs, besides being extremely cautious in all that he does. One should not be surprised, therefore, if he should go forth with an unexpectedly pacific policy by taking the utmost care in the conduct of foreign affairs. But whether of origin—he may be expected to follow the military fashion of ordering things in domestic politics. Nevertheless that will fit in with the situation."

KATO ADVANCED.

Viscount Takaaki Kato, ex-Minister for Foreign Affairs, who was recommended for the Premiership by Marquis Okuma, the outgoing Premier, but whose name was rejected by the elder statesmen, was yesterday elected president of the new political party formed from the three groups which have made up the governamental majority in the House. The name of the party, first selected as Rikken Kyodokai, or Co-operative Constitutional, has been changed to Kenzikai, or Constitutional party. The great opposition group in the House has been the Seiyukai, or Political Friends' Association. The chief groups entering the new Constitutional party was the Doshikai, which was founded by the late Prince Katsura. It now by the merger goes out of existence.

Strengthening the national defense is one of the planks in the platform in the new party, and particular stress is laid on the necessity of developing the principle of constitutional government. Viscount Kato urged his followers to devote their efforts for the realization of the perfect attainment of the true aim of the constitutional government.

"We do not hold that the Prime Minister of the country must be the president of a political party," he said, "but we see no reason in the theory that one cannot become Prime Minister because one is president of a political party."

The long smoldering contest between the forces of the bureaucracy and clan government on the one hand, and on the other the partisans of the movement, which has as its goal the extension of constitutionalism, was brought to a head by the achievement of Marquis Okuma and Viscount Kato in amalgamating the three groups which make up the governmental majority in the House. This really made a two-party political system, somewhat after the manner of the system obtaining in the United States and England—the new Constitutional party and the Seiyukai in opposition. Marquis Okuma's address to the throne gave the situation historic importance if nothing else did.

TRIBUTE.

"I think," he said in paying a modest tribute to the achievements of his own Cabinet, "that the political situation in the empire shows tranquillity and that the affairs of state are progressing smoothly. But being in advanced age, I am not equal to the onerous task of longer bearing the weighty responsibility of state." He asked that Viscount Kato be appointed as his successor.

In his comment to the Emperor on the political developments of the empire, Marquis Okuma dwelt on the necessity of the smooth transference of political rights, that is, in a way which would not disturb the progress of political and administrative affairs, which he conceived to be an important and fundamental principle of constitutional government. He concluded with the words:

"No ministry can perfectly and smoothly carry out its duties and respond to the imperial wish without the support of public opinion."

The elder statesmen were in the precincts of the palace when the Premier submitted his resignation and their conference was convened almost before the Premier had departed. Within a short time the imperial appointment of Terauchi was announced. The decision of the Genro is explained as based on their belief that the Cabinet should not always be formed by the leader of the majority in the House, as if such views were to prevail the spirit of the constitution would be destroyed and the Emperor deprived of his prerogative in the appointment of ministers of state. It was especially desirable, the Genro are said to believe, that the nation should stand united at this time when Japan is a party to a gigantic war and it was therefore undesirable that a Cabinet should be based on party considerations. Moreover, the Genro are said to feel that the empire is not ready for a party form of government.

OPPOSED TO KATO.

Lastly the Genro are cited as opposed to Viscount Kato because of his handling of the negotiations with China in 1916, when his concealment of the famous fifth group of demands excited the suspicion of foreign countries, because of his indifferent attitude toward the alliance with Russia, and because of his strong pro-British sympathies which might prove embarrassing at the present time when Japan's foreign policies are based largely on co-operation with Russia.

As to the real causes of the retirement of the Okuma ministry, many believe it is due to the failure of diplomacy toward China. Many domestic interests have been particularly critical. The Heriand of Asia, which more or less reflects the attitude of the business men, commends the Genro for selecting Terauchi. "The thinking section of the people want mutual trust and friendship with China," it says, "but this policy cannot be successfully carried out without a perfect accord between the diplomatic and military services under a Premier whose authority over the General Staff is unquestioned." The selection caused great satisfaction in army circles, in which the Count was a distinguished soldier and a dominating figure; it generally gave pleasure to what is known as the clan or bureaucratic circles of the nation. It was received generally with hostility by the Japanese press which regarded it as a flouting of Parliament and contempt for the underlying spirit of constitutionalism.

It is recalled here that Count Terauchi was actually offered the premiership by Marquis Okuma last summer, but the negotiations fell through because Terauchi declined to bind himself to pursue the policies of the Okuma Cabinet.

HOME RULE, IS THE CRY OF REDMOND.

[BY ATLANTIC CABLE AND A. P.]

LONDON, Oct. 30, 2:03 a.m.—Speaking at Sligo, Sunday, John Redmond, the Nationalist leader, urged the immediate putting into effect of the home rule for Ireland.

"The present state of Ireland," said Mr. Redmond, "is a serious menace to the British empire to a victorious ending of the war. Ireland's suspicion of British statesmen and their promises should be met with trust and home rule put immediately into operation. This would do more to help the successful ending of the war than the alliance of half a dozen neutrals. Ireland is suffering from a brainstorm. A gust of passion has swept the country and a period of calm is necessary to restore a rational and sane view of the causes and the consequences of the tragedy through which Ireland has just passed.

"Common sense is rapidly reasserting itself and the passion is subsiding. Ireland has come to believe that she must not sacrifice the fruits of forty years of patient labor in a moment of anger and disappointment."

THE Significance of Good Digestion is strongly reflected in your general health and happiness.

For any digestive weakness, liver and bowel trouble or malaria, fever and ague.

You should try

HOSTETTER'S Stomach Bitters

Directory.

NAMES OF AMERICANS ON BOARD THE MARINA

[BY A. P. DAY WIRE.]

NEWPORT NEWS (Va.) Oct. 30.—At the offices of the United States Shipping Company, local agents for the Donaldson line, owners of the Marina, it was stated today that the Marina was not a transport in the service of the British government.

"She is one of our regular steamers plying between here and Glasgow," it was said, "and was owned and operated as a merchantman by the Donaldson line. She carried general cargo and some horses for the British government, but she had not been commandeered and still retained her character as a merchantman."

Following are the names and addresses of the Americans, all white, on board the Marina:

F. H. Smith, Philadelphia, foreman; K. H. Clarke and J. H. Robbins, Richmond, Va.; William Cullen, Philadelphia, assistant foreman.

Horsemen: S. A. Devlin and George Rogers, Norfolk, Va.; Andrew Kraig, Springfield, O.; T. H. Hamlin, Edgar Miller and Charles Porky, Baltimore; A. T. W... Sheridan, Wyo.; H. B. ... Arnold, F. A. Arnold, and ... G. Robinson, Baltimore; ... Foley, James Bridge, Salem, ... George W. Wheeler, Lancaster, ... T. E. Engle, Baltimore; J. ... rison, Philadelphia; Eddie ... Chicago; Charles Hines and ... T. Blaney, Baltimore; J. R. ... Boston, Mass.; R. F. Clarke and ... Little, Chicago; F. C. Davis, ... Forest, N. C.; Harry F. Jones, ... more; Tom Anderson, Oklahoma; ... W. Ryan, Baltimore; Ed Kiser, ... Paul, Minn.; M. L. Hunt, Baltimore; John J. Rilley, and L. Harvey, ... York; P. D. Brown, Uppervill... Edgar Scheerer, J. Hancock, ... Brown, Washington D. C.; ... Middleton, Fredericksburg, Va.; ... B. Benenett, Richmond, Va.; ... Hause, Norfolk, Va.; Thomas ... Brannigan, Charleston, S. C.; ... Davis, Roanoke, Va.; Robert ... rison, Robert Barton, ... Va.; George F. Ledberry, Pe... ville, N. C.; J. C. Baird, Jr., ... lotte, N. C.; Daniel H. Thomas, ... John P. Thomas, Wilmington, ... and George J. Lancaster, N. Y.

RIVERSIDE TO LISTEN TO PHONE COMPA...

[BY A. P. NIGHT WIRE.]

SAN FRANCISCO, Oct. ... Members of the State Rail... Commission will sit in Riverside tomorrow to hear the applications of the Pacific Telephone and Telegraph Company to buy the system of Home Telephone and Telegraph Company. According to the statements of the company the duplication of 400 telephones would be eliminated if the purchase is allowed.

The Pacific Company has asked the commission to keep in force existing rates for both companies until the decision of the commission in its State-wide inquiry into telephone rates of local exchanges is handed down.

RAILWAY COMMISSION WILL APPEAL CASE.

[BY A. P. NIGHT WIRE.]

SAN FRANCISCO, Oct. ... State Railroad Commission ... today that it would appeal to the Supreme Court of the ... States the order of the State Supreme Court annuling the order of the commission which directed the Atchison, Topeka and Santa Fe Railroad to connect by rail the town of Fallbrook and Temecula, in San Diego county.

The case is to be taken to the highest court on a writ of error and it is expected that the rights of the Railroad Commission to order the road to do what it considers necessary construction work will be decided.

GERMANS QUESTION FRENCH COMMUNIQUE.

[BY WIRELESS AND A. P.]

BERLIN, Oct. 30 (via Sayville.)—At the German War Office today it was declared the statement in the French official communique issued on October 24 French airplanes fought twenty engagements in which three German machines have been shot down in the vicinity of Verdun, was absolutely untrue. On October 24 military authorities are quoted by the Overseas News Agency as saying not a single German was shot down or damaged.

PLEA FOR FILM SUIT REVIEW IS GRANTED

[BY A. P. NIGHT WIRE.]

WASHINGTON, Oct. ... requested by the Motion Picture Patents Company of its suit against competitors to interpret the Clayton act and its application to so-called patent "monopolies" so that it may recover licensing of patented motion picture machines was granted today by the Supreme Court. Lower federal courts dismissed the suit which attacked wrongful use of a patented machine with films not covered by the so-called moving-picture trust.

Help Us Serve You

by telephoning your Sunday ads. to The Times day or early Saturday.

THE LOS ANGELES ADVERTISING SCORE.

In printing the advertising records of all the daily and Sunday newspapers in Los Angeles every day The Times does not attempt to mislead or deceive its readers by using figures that concern only certain kinds of advertising. It boldly publishes the figures of all classes of advertising printed in each local newspaper.

The juggling of figures is left to those newspapers that dare not tell the whole truth and that have not the courage or fairness to make honest comparisons.

For the week ending Sunday, October 29, the Los Angeles newspapers published the following number of lines of advertising (300 agate lines make one column):

	Display.	Classified.	Total.	Times' lead.
First—Los Angeles Times ...	176,674	87,612	258,286	
Second morning paper	144,214	67,662	211,876	46,410
Third morning paper	123,858	25,354	149,212	109,074
First evening paper	139,206	17,028	146,244	112,042
Second evening paper	120,830	14,504	145,334	113,952
Third evening paper	67,886	3,696	71,582	186,704

Prohibition Amendment No. 2

would—

Make it impossible for visitors or tourists to get a glass of wine in California.

California Prosperity Assn.
909 I. N. Van Nuys Bldg.
Los Angeles, Cal.

Quality.

...ETTER DAY FOR MEXICO.

...is Already Dawn There, Say Carranza's Men.

...cial and Industrial Conditions Being Restored.

...ial that the Capital is to be Evacuated.

[BY A. P. NIGHT WIRE.]

ATLANTIC CITY (N. J.) Oct. 30. ...ormal social and industrial conditions throughout Mexico are ...ally being restored, according to ... formal statement by Gen. Car... ...'s representatives today to the ...erican members of the Mexican-...erican joint commission in ses... ...n here. A summary of improve... ...ts was presented in reply to a ...al request by the Americans to ... Mexicans to give their reasons ... believing that the Carranza gov... ...ment is growing in strength.

Another communication placed ...fore the Americans by the Mex... ...n commissioners was a telegram ...m Gen. Candido Aguilar, Mex... ...n Minister of Foreign Affairs, de... ...ring Mexico City was to be evac... ...ed and insisting that undue im... ...rtance had been given reports that ...e forces had defeated a "small ...chment" of Gen. Osuna's army ... a "skirmish" near Chihuahua. ... telegram added there were suf... ...ent government troops at Chihua... ...to overcome any Villista force. The joint commission met today ...thout Luis Cabrera, head of the ...exican commissioners, who had been ...y-returned from New York, ... reference to the statement is... ...d at Washington, and credited to ... Cabrera, in which American ...vernment officials were criticised ... alleged laxity in the enforce... ...ment of neutrality laws, was made ...t a conference. It was as the ...exican commissioners is concerned, the ...sident was closed when Mr. Ca... ...era repudiated the statement. Sec... ...ary Lane said the State Depart... ...ent had not communicated with ...m on the subject.

Equal official disregard of the in... ...riews credited to Gen. Carranza ...d a member of his Cabinet was ...splayed, although the published ...tracts were read by the Americans ...th apparent interest.

That the conference will be con... ...ued here later than the end of ... week appeared improbable to... ...ht. The joint commission, it is be... ...ved, will adjourn on Friday un... ...il after the national election, to re... ...vene at Washington.

STATEMENT.

The following is the statement is... ...ed by the joint commission con... ...rning improvement in conditions ... Mexico:

"The American commission in the ...ourse of its proceedings today ...alled upon the members of the ...exican commission for their rea... ...ns believing that the Carranza ...overnment is growing in strength. ...heir answer touched a large va... ...ety of internal matters. They said ...at outrages against the church ...d actually ceased, as the Carranza ...overnment had grown in power ...d that more than 95 per cent. of ...e clergy were in their regular ...urches carrying on their holy of... ...ices.

"In every city in Mexico municipal ...ections have recently been held, ...d that today all Mexican munici... ...alities are under their own elected ...ficers and municipal councils. In ...ch of the States a Federal judicial ...stem has been established and ...deral judges appointed. In all ...e States a large number of gram... ...r schools have been created, and ...some States five times as many ...ral schools are in existence today ...an there were a year ago.

"In the State of Yucatan alone ...r 2000 public schools have been ...tablished in the past year.

"Throughout Mexico numbers of ...blic works are being constructed ...ch as new lines of railroads, many ...w harvest, roads, pipe lines, river and ...rbor improvement.

"And, most important of all, a ...adual change has been going on ...om the military system of govern... ...ent to a civil basis, except where ...ere is a state of quasi-war.

"These statements were in part ...ported by official and other pa... ...rs which also showed an increas... ...g activity in mining.

"The Mexico City-Vera Cruz rail... ...ad has been turned over to its ...wners at their request. The gov... ...rnment has recently had delivered ...er twenty locomotives, 500 box... ...rs and sixty passenger coaches, ...rchased in the United States. Last ...turday the government purchased ...number of oil tank cars."

CONSULAR DISP

ard Kipling.

ectory.

MERICANS O THE MARINA.

DAY WIRE.]

Perky, Baltimore; A. T. Wescott, Sheridan, Wyo.; H. B. Sinclair, J. Arnold, F. A. Arnold, and Andrew G. Robinson, Baltimore; James F. Foley, James Bridge, Salem, Mass.; George W. Wheeler, Lancaster, Pa.; T. E. Engis, Baltimore; J. J. Harrison, Philadelphia; Eddie Martin, Chicago; Charles Hines and Walter T. Blaney, Baltimore; J. H. Olsen, Boston, Mass.; R. F. Clarke and M. Little, Chicago; F. C. Davis, Wake Forest, N. C.; Harry F. Jones, Baltimore; Tom Anderson, Oklahoma; R. W. Ryan, Baltimore; Ed Kildal, St. Paul, Minn.; M. L. Hunt, Baltimore; John J. Rilley, and L. Harvey, New York; P. D. Brown, Upperville, Va.; Edgar Scheerer, J. Hancock, J. C. H. Brown, Washington D. C.; E. Middleton, Fredericksburg, Va.; W. B. Benenett, Richmond, Va.; G. H. Hause, Norfolk, Va.; Thomas J. Brannigan, Charleston, S. C.; Jas Davis, Roanoke, Va.; Robert Harrison, Robert Barton, Richmond, Va.; Georgge F. Ledberry, Fayetteville, N. C.; J. C. Baird, Jr., Charlotte, N. C.; Daniel H. Thomas and John P. Thomas, Wilmington, Del., and George J. Lancaster, N. Y.

RIVERSIDE TO LISTEN TO PHONE COMBINE.

(30)

[BY A. P. NIGHT WIRE.]

SAN FRANCISCO, Oct. 30.—Members of the State Railroad Commission will sit in Riverside tomorrow to hear the application of the Pacific Telephone and Telegraph Company to buy the system of Home Telephone and Telegraph Company. According to the statements of the company officials a duplication of 400 telephones will be eliminated if the purchase is allowed.

The Pacific Company has asked the commission to keep in force existing rates for both companies until the decision of the commission in its State-wide inquiry into the telephone rates of local exchanges is handed down.

RAILWAY COMMISSION WILL APPEAL ORDER.

(30)

[BY A. P. NIGHT WIRE.]

SAN FRANCISCO, Oct. 30.—The State Railroad Commission decided today that it would appeal to the Supreme Court of the United States the order of the State Supreme Court annuling the order of the commission which directed the Atchison, Topeka and Santa Fe Railroad to connect by rail the towns of Calibrook and Temecula, in San Diego county.

The case is to be taken to the highest court on a writ of error, and it is expected that the rights of the Railroad Commission to order what it considers necessary construction work will be decided.

GERMANS QUESTION FRENCH COMMUNIQUE.

[BY WIRELESS AND A. P.]

BERLIN, Oct. 30 (via Sayville).—At the German War Office today it was declared the statement in the French official communication that on October 24 French airplanes had fought twenty engagements, in which three German machines had been shot down in the vicinity of Verdun, was absolutely untrue. On October 24 military authorities are quoted by the Overseas News Agency as saying not a single airplane was shot down or damaged.

LEA FOR FILM SUIT REVIEW IS GRANTED.

[BY A. P. NIGHT WIRE.]

WASHINGTON, Oct. 30.—Review requested by the Motion Picture Patents Company of its suit against competitors to interpret the Clayton law and its application to so-called patent "monopolies" so that it would cover licensing of patented motion picture machines was granted today by the Supreme Court. Lower Federal courts dismissed the suit which attacked wrongful use of a licensed machine with films not approved by the so-called moving-picture trust.

Help Us Serve You

Telephone your Sunday ads. to The Times Want or carry Saturday.

Prohibition Amendment No. 2

would—

Make it impossible for visitors or tourists to get a glass of wine in California.

California Prosperity League
909 I. N. Van Nuys Bldg.
Los Angeles, Cal.

Quality.

TTER DAY FOR MEXICO.

Already Dawn There, Say Carranza's Men.

l and Industrial Conditions Being Restored.

l that the Capital is to be Evacuated.

[BY A. P. NIGHT WIRE.]

ANTIC CITY (N. J.) Oct. 30. ...al social and industrial conditions throughout Mexico are ...g being restored, according to ...al statement by Gen. Carranza representatives today to the ...an members of the Mexican-...an joint commission in session ...re. A summary of improvements was presented in reply to a ...t request by the Americans to ...ticans to give their reasons ...lieving that the Carranza government is growing in strength.

...other communication placed ...the Americans by the Mexican ...commissioners was a telegram ...Gen. Candido Aguilar, Mexican Minister of Foreign Affairs, de...Mexico City was to be evacuated insisting that undue importance had been given reports that ...forces had defeated a "small ...ishment" of Gen. Ozuna's army ...a "skirmish" near Chihuahua. ...gram added there were sufficient government troops at Chihuahua to overcome any Villista force.

...joint commission met today ...Luis Cabrera, head of the Mexican commissioners, who had just returned from New York. ...reference to the statement issued at Washington, and credited to Cabrera, in which American government officials were criticised for allowed laxity in the enforcement of neutrality laws, was made the conference. So far as the Mexicans are concerned, the ...ssion was closed when Mr. Ca... repudiated the statement. Secretary Lane said the State Department had not communicated with him on the subject.

...official disregard of the in...ation credited to Gen. Carranza ...members of his Cabinet were ...ed, although the published ...ts were read by the Americans ...apparent interest.

...that the conference will be con...ded here later than the end of ...week appeared improbable today. The joint commission, it is believed, will adjourn on Friday until the national election, to resume at Washington.

STATEMENT.

...following is the statement issued by the joint commission concerning improvement in conditions in Mexico:

"The American commission in the ...se of its proceedings today ...ed upon the members of the Mexican commission for their reasons for believing that the Carranza ...ernment is growing in strength. ...ir answer touched a large variety of internal matters. They said ...t outrages against the church had actually ceased, as the Carranza ...ernment had grown in power ...at more than 95 per cent. of ...e clergy were in their regular ...ses carrying on their holy offices.

"In every city in Mexico municipal ...ions have recently been held, ...at today all Mexican municipalities are under their own elected ...rs and municipal councils. In ...t of the States a Federal judicial ...em has been established and ...eral judges appointed. In all ...re is a large number of grammar schools have been created, and ...ny States five times as many ...ic schools are in existence today ...ey were a year ago.

"In the State of Yucatan alone ...0 public schools have been ...ened in the past year.

"Throughout Mexico numbers of ...ic works are being constructed ...ew lines of railroads, many ...ew roads, pipe lines, river and ...or improvement.

"And, most important of all, a ...ical change has been going on ...the military system of government to a civil basis, except where ...re is a state of quasi-war."

These statements were in part ...orted by official and other pa...ers which also showed an increas...activity in mining.

"The Mexico City-Vera Cruz railroad has been turned over to its ...ners at their request. The government has recently had delivered ...ty twenty locomotives, 500 box-...and sixty passenger coaches, ...ilt in the United States. Last ...ar the government purchased ...mber of oil tank cars."

CONSULAR DISPATCH.

The following consular dispatch ...ing with conditions in Northern ...xico was made public by the ...ate:

"These parts of the country report ...at the peso fell to seventy-five for ...ay, but in spite of financial condi...ns at Monterey one smelter is in ...eration, which pays help in silver, and some other industrial ...ants still operating are doing the ...e. Reports indicate that, aside ...om the trouble caused by the al...ost worthless money and the ...ery increasing death rate, the ...ilway along the main railroad as ...r south as San Luis Potosi is comparatively quiet, and train service is ...ore than for some time. The ...untry continues troubled, ...ere are frequent attacks on ...ains.

"There has been considerable ex...ement over Villa's movements in ...ombas, but no big fights have ...curred, and as far as Villa and ...is real and actual following is concerned the reports have evidently been greatly exaggerated. It appears that it is common to call all ...ebel factions in Western Mexico ...villa when some of the largest ...nes are entirely independent and ...ay be most opposed to Villa as they ...re to Carranza. I am convinced ...hat Villa has no very widespread ...ganization at present, but, of ...ourse, they may possibly unite on ...ome leader. However, these bands ...ill whatever name or allegiance can't ...ossibly bother the de facto government."

CLARK TO COMMAND.

[BY A. P. NIGHT WIRE.]

LAREDO (Tex.) Oct. 30.—Brig.-Gen. Harvey C. Clark of Missouri will assume command of all troops, regulars and guardsmen, in the Laredo district when Gen. William A. Mann leaves Laredo for Washington to take his new position as chief of military affairs, it was announced today. It is not known

here when the change will take place.

VILLA BANDITS CAUGHT.

[BY A. P. NIGHT WIRE.]

EL PASO (Tex.) Oct. 30.—Four more Villa bandits, including Rosario Garcia, a colonel in Villa's command, were captured on the Santa Ana ranch, ninety-five miles southeast of Casas Grandes, Saturday by the Carranza soldiers and cowboys on the ranch. A message says it is probable the four men will be executed.

An attempt was made last night by Carranza soldiers in Juarez to liberate a number of their comrades from the Federal jail, a report made to the American government agents here stated. The attempt was unsuccessful, it was stated in the report.

The two El Paso negroes, Robert Fulton and C. Bradley, who crossed to Mexico eight miles southeast of here to hunt rabbits Saturday and were arrested, will be given a hearing in Juarez late today. They are charged with having fired at a Carranza patrol. The negroes claim to have fired at a rabbit.

ANOTHER ONE CAPTURED.

[BY A. P. NIGHT WIRE.]

CHIHUAHUA CITY (Mex.) Oct. 29 (via El Paso Junction, Oct. 30.)—Arcadio Armendarez, a bandit who has been operating in the vicinity of El Jinaga and along the Mexican-American border east of Ojinaga, has been captured and executed at Ojinaga, a message received at military headquarters here from Col. Rojas, the Carranza commander at Ojinaga, states.

Santa Isabel, twenty-five miles southwest of here, was reoccupied Sunday by the government troops. The bridges which were partially destroyed by the Villa bandits near Santa Isabel have been repaired and are now in use for troop train movements.

Reports brought to Gen. Trevino by refugees from the district in which Villa has been operating report Villa's wounded leg in bad condition, and say the bandit chief suffers much from the wound he received at Guerrero.

CAROTHERS SEES FUNSTON.

[BY A. P. NIGHT WIRE.]

SAN ANTONIO (Tex.) Oct. 30.—George Carothers, special agent of the State Department, with headquarters at El Paso, conferred with Gen. Funston today regarding the border situation and Mexican affairs. Mr. Carothers is closely in touch with the situation on the border and in the interior.

CARRANZA'S ARMY.

[BY A. P. NIGHT WIRE.]

NEW YORK, Oct. 30.—An army of 175,000 loyal men, well equipped, provisioned and clothed, is now under command of Gen. Carranza, and satisfactory progress is being made toward a restoration of peace in Mexico by the breaking up and exterminating of the different "bandit" organizations, according to Andres G. Garcia, inspector-general of consulates for the de facto government of Mexico, who arrived here today from El Paso.

Mr. Garcia, formerly Mexican Consul at El Paso, was recently promoted to his present position, and with his arrival here today he begins his first official trip of inspection among the various American consulates. He said he recently returned from a trip to Mexico City, and added that the utmost harmony prevails between Gen. Carranza, Gen. Obregon and others of his advisers.

MEXICAN BANDITS UNDER CHICO CANO.

[BY A. P. NIGHT WIRE.]

SAN ANTONIO (Tex.) Oct. 30.—The thirty Mexicans who opened fire on an American detachment in the Big Bend district October 19, precipitating a fight that lasted for forty-five minutes, were under command of Chico Cano. This information was contained in a written report of the affair received today by Gen. Funston from Maj. John K. Long, commanding the squadron of Texas cavalry on duty in the section.

Cano holds ranks as captain in the Carranza garrison at Ojinaga. He has been identified with border disturbances for the last two or three years. Maj. Long's report threw the first light on the composition of the Mexican band.

According to the report, the American detachment discovered two of the Mexicans on this side of the Rio Grande signaling to their companions to cross. These men were captured and still are held for action by the civil authorities. After they had been taken, Cano's force opened fire. In the ensuing engagement one Mexican was wounded and was reported to have died later.

The report indicates that soldiers in Cano's command had been drinking.

VILLISTA ON WAY TO BORDER FOR SUPPLIES.

[BY A. P. NIGHT WIRE.]

DOUGLAS (Ariz.) Oct. 30.—Col. Rosario Garcia, a bandit who has eluded the pursuit of the Carranza soldiers in Sonora three years, is en route to the Arizona border for the avowed purpose of getting ammunition and other supplies, according to arrivals here today. He is said to be traveling through the mountains of Eastern Sonora toward Cajon Bonita.

Garcia has terrorized the Sauhuaripa district and part of the Moctezuma district by robbing the inhabitants and threatening to kill them if they reveal his movements or the number of his men, to any one, the arrivals say.

IN JUAREZ JAIL AS VILLISTAS.

[BY A. P. NIGHT WIRE.]

EL PASO, Oct. 30.—Three Mexicans are being held in the Juarez jail on charges of being Villa followers. The men were arrested Sunday by Carranza soldiers after a few shots said to have been fired by the alleged Villa followers, who shouted "Viva Villa" on one of the streets of Juarez.

Await Facts.

(Continued from First Page.)

said members of the crew of the Rowanmore, including Americans, had been shelled in their boats while abandoning the ship after being chased by a submarine for fifty minutes. There were no casualties.

According to the agents in this country of the Marina's owners, the Donaldson Line, the vessel, with some fifty American horse tenders aboard, was not under charter to the British government as a transport, but was engaged in her regular trade as a freighter and carried horses for the allies as a part of her general cargo.

Apparently all depends upon the accuracy of the first reports; whether the Marina actually was attacked without warning or whether she is to be recorded as only another of the scores of British carriers that have gone to the bottom as the result of their skippers' desperate efforts to outrun enemy shells.

"WATCHFUL WAITING."

Until a full report has come from Consul Frost no step will be taken by the State Department. Frost is regarded as a thorough investigator and has played a part in determining the facts in many of the most important submarine incidents, including the destruction of the Lusitania. Affidavits of American survivors are expected from him within a day or two.

Most of the officials of the department are inclined to be very optimistic. They point out that time after time first accounts have made it appear that a ship had been sunk illegally and that in every instance since the Sussex complaint reports that have proved that no laws or pledges had been violated by the submarine destroyer.

Comparatively little importance is attached to the case of the Rowanmore, because it is admitted that the vessel attempted to escape and only stopped after fleeing for fifty minutes and having her steering gear shot away. There was a heavy fog at the time and officials think it would have been easy for panic-stricken sailors leaving their battered ship to have imagined that the submarine was sending shells in their direction. This opinion is strengthened by the fact that no one was lost.

The State Department issued this summary of Consul Frost's dispatch:

"The British horse transport Marina, with a mixed crew of British and Americans, was reported sunk without warning by German submarine gunfire at 3 p.m., October 28, 100 miles west of Cape Clear, in an official report received at the State Department today from Consul Frost at Queenstown. Thirty-four of the crew of 104 have been landed at Crookhaven, while seventy others, presumably those in boats 1 and 3, are missing. Consul Frost says his information so far is purely 'provisional.'"

Dollar dinner, Hotel Hayward Grill, Halloween night.—[Advertisement.

Market Move.

POULTRYMEN ORGANIZE IN CENTRAL CALIFORNIA.

[BY DIRECT WIRE—EXCLUSIVE DISPATCH.]

SAN FRANCISCO BUREAU OF THE TIMES, Oct. 30.—The products of more than 1,000,000 hens have been joined together for marketing purposes through the organization of the Poultry Producers of Central California, a co-operating marketing association formed under the auspices of the State market director. At a meeting held here today at the market directors' office the formal organization was effected. It was reported at the meeting that 1015 shares of stock had been subscribed.

The association will have a paid-up capital stock of $250,000. One director each will be named from the following districts: Sacramento Valley, San Joaquin Valley, Santa Cruz, Alameda county, Santa Clara and San Mateo counties; five directors from Sonoma county and one proposed by the State market director.

A similar organization with a paid-up capital stock of $400,000 is being formed in Southern California.

Have Healthy, Strong, Beautiful Eyes.

Oculists and Physicians used Murine Eye Remedy many years before it was offered as a Domestic Eye Medicine. Murine is still Compounded by Our Physicians and guaranteed by them as a Reliable Relief for Eyes that Need Care. Try it in your Eyes and in Baby's Eyes—No smarting. Just Eye Comfort. Buy Murine of your Druggist—accept no Substitutes, and if interested, write for Book of the Eye Free. Murine Eye Remedy Co., Chicago.

If you would see, see Dr. C. C. Lopez, 341 South Spring.

I CURE

PILES

FISTULA

and all Rectal Diseases

WITHOUT AN OPERATION

For twenty-five years I have been curing diseases of the rectum and lower bowel. During that time my experience as hospital and railroad surgeon, as college lecturer and professor, has enabled me to develop a method that is superior to others. I cure without surgery and my patients are not confined in bed and seldom lose a moment's time from their business.

My method is not a "home cure" or a "correspondence treatment," but it is an application of skilled treatments administered under the most rigid antiseptic conditions in my office.

I solicit old, severe and obstinate cases of fistula, prolapsus, fissure and ulceration that have heretofore resisted all treatments employed. If you are a sufferer from rectal trouble I invite you to investigate my method thoroughly by talking or writing to any of my cured patients. If you will call at my office I will be pleased to give you the names and addresses of many well-known Los Angeles people I have cured, whom you may interview in regard to my treatment.

Read what a few well-known Southern California people have to say of my method. Many similar letters are on file in my office.

WELL KNOWN SANTA MONICA MINISTER CURED.

This is to certify that Dr. C. H. White has cured me of a distressing hemorrhoidal ailment of 15 years' duration. His method of treatment is effective, but not severe. He has the appliances, the knowledge and the skill born of many years of specialization in this fruitful source of physical disease. He accomplishes all his claims in his advertising, and at reasonable expense.

I take pleasure in heartily commending the man and his methods.

WESLEY K. BRANS, Pastor First Methodist Episcopal Church, Santa Monica, Cal.

ANTI-SALOON LEAGUE SUPERINTENDENT CURED.

My Dear Dr. White: I am thankful for the privilege of bearing witness to your ability to treat without pain, and with success, the delicate and disabling diseases which result from sedentary work. To all who need the services of a skillful, sympathetic and experienced specialist in your line, I heartily commend you.

Very sincerely yours

ERVIN S. CHAPMAN, D. D., LL. D., Superintendent State Anti-Saloon League

Send for my FREE booklet

Dr. C. H. White Rectal Specialist

832-3-4 Wesley Roberts Bldg. (Old Citizens Natl. Bank Bldg.) 106 W. 3rd St., Los Angeles

Destitution vs. Protection

Which Widow?

No self-respecting husband or father will admit that he is going to leave his family unprotected, and yet thousands of them are doing it every day.

Would your loved ones be properly provided for should you die tonight? Are YOU sufficiently protected against sickness, accident, permanent disability and OLD AGE?

Yes, these are unpleasant subjects to even think of—procrastination is not only the thief of time but it robs the widow and orphan.

Be a man—do your duty, prove your love for your wife by providing NOW for her widowhood. Write or telephone the Pacific Mutual to mail you full particulars regarding its new Multiple Protection (5 in 1) Policy, undoubtedly the greatest life insurance contract ever devised.

Read the following brief partial

Illustration of a $5000 Policy

CASH FOR YOUR FAMILY

Death of Insured (natural causes)	$5,000
Death of Insured (accidental causes)	$10,000

CASH FOR YOU WHILE LIVING

For accidental loss of hands, feet or eyes	$5,000
Also an annuity of $500 for 10 years	5,000
and $25 per week for 52 weeks	1,300
A total of	$11,300
—OR—	
For permanent total disability (natural causes)	5,000
and $25 a week for 52 weeks	1,300
A total of	$6,300
If disabled by sickness or accident (52 weeks), weekly $25.00	$1,300

After age 65 an old age pension for life.
Increasing cash loan and extended insurance values after 3rd year.
The rate is based upon insured's age and occupation.
The low cost will surprise you.

PACIFIC MUTUAL LIFE INS. CO.
Assets $36,000,000. Founded 1868.
517 West Sixth St., Los Angeles.

Mail this coupon today, OR Phone F2504, Main 4565.

Please mail literature descriptive of the Multiple Protection Policy. (F 20)

Name _____
Occupation _____
Month born _____ Day _____ Year _____
_____ Street
Town _____ State _____

THE MUSIC OF THE MASTERS is at your instant command, for your pleasure or entertainment, if you own a GRAND PRIX AUTOPIANO.

And what is more, you can play it in a masterly manner.

But if you want to own one of these distinguished models, you will surely have to come in this week, as our quota of 42 instruments is virtually sold. Certainly by Saturday there will be none remaining.

This has been a sale of unprecedented success. We could easily dispose of twice our allotment of these superb players—and the 42 persons who procure the 42 GRAND PRIX, which was our quota of the entire output, are certainly subjects of warmest congratulations.

$495 is the pre-arranged price of the Grand Prix de luxe model Autopiano. This superlative instrument can be procured only during this sale, and when our limited allotment is sold, it will never be offered for sale again. Terms will be arranged to suit your convenience, your payments being extended over a period of three full years.

If you are even THINKING player-piano—don't miss the opportunity of at least looking at these few remaining instruments, before the week is over.

BARTLETT MUSIC CO.

231 S. Broadway—Opp. City Hall

Visit Our Fine Display at the Big Flower Show Next Door. Opens Today.

During this sale the store remains open evenings until 9:30 o'clock.

—departs at 5.00 P. M.

The ride across San Francisco Bay adds to the pleasure of this short journey

E. W. McGee, Gen. Agt.
Six Eleven Hill Street
Phone service day or night
60941 Main 738
Santa Fe Station
A5130 Main 8225

$10 Watches MONTGOMERY BROS., Jewelers, Fourth and Broadway

Seaboard Construction Co.
Building Contractors
F2012. Main 4181.
808-9 Investment Bldg.
Let us figure your plans and provide funds for construction.

Stewart 321 West Third St. 3rd Floor
$25 SUITS
$15

BELL-ANS
Absolutely Removes Indigestion. One package proves it. 25c at all druggists

The Times Free Information Bureau
619 South Spring Street

THE TIMES FREE INFORMATION AND RESORT BUREAU is for the accommodation and benefit of persons seeking interesting routes of travel, desirable hotels and rest, recreation and recuperation at the seashore or in the mountains.

Particulars are furnished by competent attendants and by correspondence to the general public regarding rates and attractions of railroad and steamship lines, hotels and pleasure and health resorts. Photographs, descriptive circulars and transportation literature are kept on hand for inspection and distribution. Times readers can obtain here in a few minutes without the delay incident to writing for it, all the information necessary for a safe and enjoyable journey or vacation. This service is absolutely free. Literature may also be obtained at the New Times Building, Broadway at First street.

PERSONS CONTEMPLATING VISITING LOS ANGELES ARE PRIVILEGED TO HAVE THEIR MAIL ADDRESSED TO THE BUREAU.

ARLINGTON HOTEL
SANTA BARBARA

An absolutely Fireproof Hotel—All Outside Rooms, affording plenty of light and air—Headquarters for Tourists from all parts of the world. Private Lavatories in connection with all rooms. Ideal climate the year round. Automobile road is now perfect. 3½ hours' run Los Angeles to Santa Barbara. Unexcelled facilities for care of automobiles in hotel grounds.

E. P. DUNN, Lessee.

The Most Attractive and Sportiest Golf Links in California.

Hotel Virginia LONG BEACH

Absolutely fireproof. American plan. Golf, Tennis, Bathing and many other diversions. Center of social events. Luxurious accommodations. Hospitable atmosphere. Spend the week-end. Write for folder.

CLOSE TO THE RHYTHMIC SURF.

W. P. NESTLE, Mgr.

CATALINA

BANNING LINE Steamer "HERMOSA" (Permit for 144 passengers) makes daily trip. BANNING COMPANY, Agents, 104 Pacific Electric Bldg., Los Angeles. Phones: Home 10844; Sunset Main 36.

RADIUM SULPHUR SPRINGS

MELROSE AVENUE & GOWER STREET

Drink and bathe in the most radio-active natural curative mineral water. It purifies blood, keeps you young. HOT BATH treatments for Rheumatism, Colds, Poor Circulation, Sciatica, Diabetes, Stomach, Liver, Kidneys, Bladder, Blood, Bright's, Nervous and Female Troubles. Doctor's advice free. West Sixth street car line. Phone 577164.

Mt. Lowe

Daily Excursion Fare every day during November $1.50

Return limit seven days. On sale by agents only. Five trains daily, 8, 9, 10 a.m., 1:30 and 4 p.m.

CAMP BALDY

2½ Hours from Los Angeles by Auto. Auto Stage Meets Electric R. R. at San Antonio Park. Finest Mountain Resort in Southern California—7500 ft. elevation. Running snow water through camp. Best hotel service or furnished housekeeping cottages; tennis court; croquet ground; dancing, etc. Camp Baldy Co., Camp Baldy, Cal. Sunset 1-P-4.

Los Angeles Hotels and Apartments

Million-Dollar Popular-Priced

NEW ROSSLYN HOTEL. HART BROS., PROPS. $1 PER DAY UP. 800 ROOMS. LARGEST HOTEL ON COAST. 100 Rooms, $1.50—300 Rooms, $1.50—300 Rooms, $2.00—300 Rooms $2.00 to $5.00

MEALS 25 Cents. Best meals in the world—Fifth and Main Sts.

Steamships

THE ADMIRAL LINE
PUGET SOUND—ALASKA—CALIFORNIA STEAMSHIPS

YALE & HARVARD

521—Passenger License—521

For San Francisco October 31st. $8.35 one way—$14 round trip.

BERTH AND MEALS Included

For San Diego Every Thursday and Saturday $2.50 one way—$4 round trip.

Direct connections at San Francisco with Steamship "Admiral Dewey" and "Admiral Schley" for Seattle, Tacoma, all Puget Sound and Alaskan Ports.

PACIFIC ALASKA NAVIGATION CO.
611 SOUTH SPRING STREET. P2067. Bdwy. 2588.

FREE BERTH AND MEALS

$8.35 First Class / $5.85 Sto. / $25.00 First Class / $15.85 Sto.

SAN FRANCISCO SEATTLE-TACOMA

Leave LOS ANGELES 10:15 A.M. MONDAY AND THURSDAY. THE LARGEST SHIPS AND THE ONLY THROUGH SERVICE.

GOVERNOR—PRESIDENT—QUEEN
License 567. License 528. License 511.

$4.00 SAN DIEGO AND RETURN
DAYLIGHT EXCURSIONS—Sunday and Wednesday, 9:15 a.m.
THROUGH TICKETS TO ALL POINTS IN U. S., CANADA, ALASKA.
PACIFIC COAST STEAMSHIP CO.
634 SOUTH SPRING STREET.
113 W. Ocean Ave., Long Beach. 108 E. Colorado, Pasadena.

STEAMSHIP ROSE CITY

SAILS SATURDAY, NOV. 4.
SAN FRANCISCO AND PORTLAND WITHOUT CHANGE
ALL RATES INCLUDE MEALS AND BERTH
Through Tickets to All Points in United States and Canada.
SAN FRANCISCO AND PORTLAND STEAMSHIP CO.
C. G. KRUEGER, Dist. Pass. Agt.
617 SOUTH SPRING ST. HOME A3751—MAIN 1904

PORTLAND
THE OCEAN WAY
ONLY 26 HOURS AT SEA

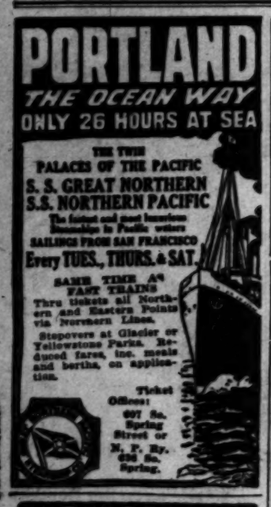

THE TWIN PALACES OF THE PACIFIC
S. S. GREAT NORTHERN
S.S. NORTHERN PACIFIC
The fastest and most luxurious steamships in Pacific waters
SAILINGS FROM SAN FRANCISCO
Every TUES., THURS. & SAT.
SAME TIME AS FAST TRAINS
Thru tickets all Northern and Eastern Points via Northern Lines.
Stopovers at Glacier or Yellowstone Parks. Reduced rates, inc. meals and berths, on application.
Ticket Offices: 667 So. Spring Street or N. P. Ry. 635 So. Spring.

HONOLULU
VOLCANO KILAUEA
NEW AND DIRECT SERVICE
SS Great Northern
SAILINGS FROM LOS ANGELES
NOV. 8-22, DEC. 16, JAN. 5-24
FEB. 13, MARCH 6-24
Make your reservation now
TICKET OFFICES
607 So. Spring Street—Hayward Hotel
635 So. Spring Street

Honolulu—Japan—China
Choice of Steamers. Lowest Rates.
THOS. COOK & SON,
Agents all Lines
618 S. Spring St., Los Angeles.
Cook's Travelers' Checks good everywhere.

American—Hawaiian
STEAMSHIP COMPANY
All sailings between U. S. Atlantic and U. S. Pacific ports are cancelled until further notice.
644 Merchants' Nat'l Bank Bldg. Phones: Home 40878, Main 8441.

AUSTRALIA
HONOLULU, SUVA, NEW ZEALAND
The Palatial Passenger Steamers
R.M.S. "NIAGARA" (20,000 tons) R.M.S. "MAKURA" (13,500 tons)
Sail from Vancouver, B. C., Nov. 22, Dec. 20, Jan. 17. Steamers from San Francisco make close connections at Honolulu.
For rates, etc., apply Canadian Pacific Railway, 605 South Spring St., Los Angeles, or to the Canadian Australasian Royal Mail Line, 449 Seymour St., Vancouver, B. C.

City Restaurants

50-cent Luncheon a daily feature. Music.

LEVY'S CAFE
743 S. Spring.

Music by Mr. and Mrs. Fred A. Baker and their Orchestra.

San Francisco Hotels

HOTEL STEWART
San Francisco
GEARY STREET, JUST OFF UNION SQUARE.
European Plan $1.50 a day up
Breakfast 50c. Lunch 50c. Dinner $1.00. Most Famous Meals in the United States. New steel and concrete structure. 350 rooms, 250 connecting bathrooms. Homelike comfort rather than unnecessarily expensive luxury. In center of theater, cafe and retail districts. On car lines transferring all over city. Take municipal car line direct to door. Motor Bus meets trains and steamers.
For further particulars, see our Los Angeles Representative, Thos. Cook & Sons, 515 S. Spring St.

THE CLIFT
San Francisco's likeable
HOTEL
American or European Rates Right—Service Right
Obadiah Rich, Manager
SAN FRANCISCO

STOP! CALOMEL IS QUICKSILVER

It's mercury! Attacks the bones, salivates and makes you sick.

There's no reason why a person should take sickening, salivating calomel when 50 cents buys a large bottle of Dodson's Liver Tone, a perfect substitute for calomel.

It is a pleasant, vegetable liquid which will start your liver just as surely as calomel, but it doesn't make you sick and cannot salivate.

Children and grown folks can take Dodson's Liver Tone, because it is perfectly harmless.

Calomel is a dangerous drug. It is mercury and attacks your bones. Take a dose of nasty calomel today and you will feel weak, sick and nauseated tomorrow. Don't lose a day's work. Take a spoonful of Dodson's Liver Tone instead and you will wake up feeling great. No more biliousness, constipation, sluggishness, headache, coated tongue or sour stomach. Your druggist says if you don't find Dodson's Liver Tone acts better than horrible calomel your money is waiting for you.

Repeats Charge.

(Continued from First Page.)

made the statement attributed to him about the postscript I therefore think cannot be successfully controverted, and if Mr. Breckinridge made the statement it can be absolutely believed.

"Mr. Breckinridge has sent one or two telegrams in which he refers to Dr. Bailey and myself in a very angry manner, which is not important, but he criticises his own conversation, which Dr. Bailey reported as 'back stairs gossip.' He does himself a great injustice by this, because he was a member of the Wilson administration and a most excellent Assistant Secretary of War. He denied that there was any threat of resignation by Mr. Garrison or others, but he entirely fails to deny the essential point, which was that the postscript was written and that he and Mr. Garrison saw it. Mr. Garrison said yesterday in Washington: 'I am not being interviewed on any subject. I have no statement of any kind to make.' So that he also refuses to deny the existence of the postscript, which he certainly would have done if it had been a mere fabrication by Dr. Bailey. Dr. Bailey is a gentleman of the highest character and standing and veracity. I have no doubt that he stated the conversation in substance with absolute truth."

BRYAN ADDS DENIAL IN POSTSCRIPT CASE.

[BY A. P. NIGHT WIRE.]

OMAHA (Neb.) Oct. 30.—William J. Bryan, former Secretary of State, denied here tonight that there was any truth in the story that a postscript had been written to the Lusitania note advising the German government the strong language of the note should not be taken seriously, and that later the postscript was withdrawn.

"I take it for granted," Mr. Bryan said, "that the President will deal with the matter as he deems wise, if indeed any attention need be paid it after Mr. Breckinridge's denial."

Mr. Bryan would make no further comment except to call attention to the fact that "his resignation was not tendered at the time the first Lusitania note, to which the alleged postscript was attached, was written, but at the time the second note was written, which was nearly a month later."

ELECTION-LAW FRAUDS REPORTED.

[BY A. P. NIGHT WIRE.]

COLUMBUS (O.) Oct. 30.—Frank C. Dailey, special assistant of the United States Attorney-General, appointed to investigate alleged "colonization" and other election frauds in Ohio, Indiana and Illinois, said today certain law violations had been disclosed by information now in his hands. Mr. Dailey issued a warning to "those contemplating use of fraudulent registration and voting schemes."

MILLIONS USE IT TO STOP A COLD

"Pape's Cold Compound" ends severe colds or grippe in few hours.

Relief comes instantly.

A dose taken every two hours until three doses are taken will end grippe misery and break up a severe cold either in the head, chest, body or limbs.

It promptly opens clogged-up nostrils and air passages in the head, stops nasty discharge or nose running, relieves sick headache, dullness, feverishness, sore throat, sneezing, soreness and stiffness.

Don't stay stuffed-up! Quit blowing and snuffling! Ease your throbbing head. Nothing else in the world gives such prompt relief as "Pape's Cold Compound," which costs only 25 cents at any drug store. It acts, without assistance, tastes nice, causes no inconvenience. Be sure you get the genuine.

CAN'T FIND DANDRUFF

Every bit of dandruff disappears after one of two applications of Danderine rubbed well into the scalp with the finger tips. Get a 25-cent bottle of Danderine at any drug store and save your hair. After a few applications you can't find a particle of dandruff or any falling hair, and the scalp will never itch.

Opens Tuesday Oct. 31. Broadway Flower and House Beautiful Show. 237-39 South Broadway—Continues Until Nov. 6, inc. Music, Entertainment and Special Features Day and Night. Don't Miss it.

Direct Information.

HAS POSITIVE PROOF OF WILSON'S POSTSCRIPT.

Candidate for Presidential Elector in New Jersey Says There is no Doubt About it that Lodge Told the Whole Truth in His Expose of the Lusitania Diplomacy as Conducted by the Executive and Secretary Bryan.

[BY DIRECT WIRE—EXCLUSIVE DISPATCH.]

NEW YORK BUREAU OF THE TIMES, Oct. 30.—George C. Warren, a well-known resident of Jersey City, one of the Republican candidates for Presidential elector in New Jersey, declares that he is in position positively to confirm the statement by Senator Lodge regarding the so-called "Postcript to the Lusitania note."

Mr. Warren says that he has information directly from a member of Mr. Wilson's official family, whose name for obvious reasons he is not at liberty to give. The story as Mr. Warren has it, is that the postcript was not in the form of an addition to the note for transmission to the German government, but in the form of a supplemental instruction to Ambassador Gerard, who was to convey to the German government the information that the note had been written for American consumption. Mr. Warren's story is that the man who prevented this instruction being sent to Ambassador Gerard was Joseph P. Tumulty, secretary to the President.

THE RED LIGHT.

According to Mr. Warren's informant, Mr. Tumulty realized the political danger to his chief of sending such a message and went to Lindley M. Garrison, then Secretary of War, and urged Mr. Garrison to exert his influence to prevent this instruction being sent. Mr. Garrison replied that he had no influence with the President and that it was not worth while for him to attempt to interfere, that Postmaster-General Burleson was the man whom Mr. Tumulty should endeavor to interest. Mr. Warren's informant says that Mr. Tumulty did go to Postmaster-General Burleson and succeeded in arousing Mr. Burleson to the importance of stopping the telegram. Mr. Garrison having agreed that the message should be stopped, Mr. Tumulty took the responsibility of having the supplemental message held up to await further orders. Mr. Tumulty and Mr. Burleson thereupon went to the President and laid the case before him. The President did not agree with their presentation of the matter. He argued that the American people did not want war, were opposed to getting into war, and that the course laid down in his instructions to Ambassador Gerard was in accordance with the feeling of the country. This argument satisfied Postmaster-General Burleson, who withdrew his objection.

Mr. Tumulty, however, continued to object very strenuously upon the ground that to send such instruction would be a fatal error. Mr. Tumulty then sought Mr. Lansing, who, at that time was counselor of the State Department. Mr. Lansing saw Mr. Tumulty's point at once and agreed with him, and Lansing and Tumulty went back to the President and succeeded in convincing the President of the importance of withdrawing the supplemental postscription to Ambassador Gerard. It was when Mr. Bryan was informed definitely that this instruction to Mr. Gerard had been withheld that he resigned as Secretary of State.

Mr. Warren declares that the source of his information is such that there can be no question about its reliability.

WILSON DENIES LODGE'S CHARGE.

[BY A. P. NIGHT WIRE.]

LONG BRANCH, Oct. 30.—President Wilson tonight characterized as "untrue" the statement made by Senator Henry Cabot Lodge of Massachusetts to the effect that the President had seriously considered adding a weakening postscript to his Lusitania note.

The President telegraphed to Walter Lippmann of New York, editor of the New Republic, replying to a message from Mr. Lippmann regarding Senator Lodge's statement. The President's telegram follows:

"In reply to your telegram, let me say that the statement made by Senator Lodge is untrue. No postscript or amendment to the Lusitania note was ever written or contemplated by me except such changes that I myself inserted which strengthened and emphasized the protest. It was suggested after the note was ready for transmission that an intimation be conveyed to the German government that a proposal for arbitration would be acceptable and one member of the Cabinet spoke to me about it, but it was never discussed in Cabinet meeting and no threat of any resignation was ever made, for the very good reason that I rejected the suggestion after giving it such consideration as I thought every proposal deserved which touched so grave a matter.

"It was inconsistent with the purpose of the note. The public is in possession of everything that was said to the German government.

[Signed] "WOODROW WILSON."

Straw.

CHICAGO FOR HUGHES, ACCORDING TO POLL.

[BY DIRECT WIRE—EXCLUSIVE DISPATCH.]

CHICAGO BUREAU OF THE TIMES, Oct. 30.—The Republican poll of Chicago, taken since the final day of registration and covering each precinct inside the city limits, shows an indicated plurality for Hughes and Fairbanks in the city of 55,486.

These figures were announced tonight by John J. Hamberg of the Committee on Canvassing and Registration. In his report Mr. Hamberg says:

"Basing my calculations on 92 per cent. of the registry of 808,000, which would be 743,359, the distribution would be as follows: Republican, 389,715; Democratic, 254,229; Socialist and all others, 149,415.

"Estimating the Socialist vote and including Prohibitionist and all others to be 59,415, will leave 90,000 to be doubtful.

"By giving Hughes one-third of the doubtful and to Wilson two-thirds, the final result will be as follows: Hughes, 349,715; Wilson, 214,229; Socialist and all others, 59,415. Total, 743,359. Hughes's plurality, 55,486."

Statement.

WHY TAFT IS STUMPING FOR THE G.O.P. TICKET.

[BY DIRECT WIRE—EXCLUSIVE DISPATCH.]

NEW YORK BUREAU OF THE TIMES, Oct. 30.—Former President William H. Taft, answering an inquiry from Spokane, Wash., why he is on the stump for Hughes, telegraphed as follows:

"Mr. Wilson bases his claims to re-election on the prosperous condition of the country and on the specious plea, 'He kept us out of war.' The country is prosperous in spots because of the European war—for which Mr. Wilson is not responsible—which has given to our industries the protection of which his Underwood tariff bill deprived them and which has stimulated in unheard of measure the exportation of American products entering into the prosecution of the war operations of Europe. What our fate has been under the Underwood tariff is shown by the devastation that accompanied the ten months of actual enforcement, the destruction of American industries, the pitiful condition of the unemployed and the free soup houses. The fictitious prosperity due to increased exports will collapse with the rapidity of a cable dispatch at the close of the war. When that crisis confronts the country the Republican party want a man of courage and action, Charles E. Hughes must be on guard to meet and conquer it.

"Mr. Wilson did not keep us out of war; we kept out of the European war because we wanted none of its horrors, and because none of the belligerents insisted on dragging us in, and he brought us into war with Mexico because his policy there from the beginning was one of officious intermeddling, which is responsible for the distressing situation existing and which if not superseded by the saneness and deep sense of justice that distinguish Charles E. Hughes will inevitably drag us forward to even greater humiliation.

"Mr. Wilson deserves condemnation for his course of vacillation attributable in nearly every exigency to a desire for votes rather than to a regard for the interests of all the people.

"Mr. Hughes deserves support as a man whose career shows that he translates commotion into action and that he is a man who will fight for principle. He is thoroughly equipped to safeguard American interests in this, the most critical period in American history since the days of the Civil War."

Daring Crime.

BANDITS STEAL AUTO, GET PASSENGER; BEAT, ROB HIM

AUTO bandits last evening stole a small automobile from in front of the Auto Show, Pico and Main streets, and, after putting on stolen overcoats, goggles and gloves found in the machine, laid in wait at the entrance of the show for a victim. Bert Bedwell of the Poinsettia apartments was the chosen one. When he appeared at the door, one of the men called to him to "hurry up, old man," and made room for him in the machine. Bedwell accepted the invitation to ride downtown and then drifted into the land of unconsciousness from a blow on the head.

He came to at midnight, two hours after the assault, in an alley near Ceres avenue and Eighth street. He was covered with blood from his wound and a soiled handkerchief was stuffed in his mouth. A purse containing $120 was missing.

The bandits had stolen a car owned by the Newton & Collier Co. of Corona, and had put on the overcoats they found. One of these, of green material, was the clue that the police tried to follow last night in their search for the daring bandits.

SHEEP KING'S WIDOW LEAVES ONE MILLION.

[BY A. P. NIGHT WIRE.]

SAN FRANCISCO, Oct. 30.—Through the filing for probate today of the will of Mrs. Suzanne Alfritz, widow of California's sheep king, is revealed the fact that Alfritz, once a poor Basque sheep herder, before his death occupied almost the same relation to the sheep business of California that Miller & Lux did to the cattle business. Acreage in California owned by Alfritz is said to extend from Contra Costa county to San Diego.

Half of the $1,000,000 estate of the widow is left to her two grandchildren, George H. P. Alfritz of Oakland, 16 years old, and Yvonne C. S. Alfritz of San Francisco, 13 years old.

Several thousand dollars are left to relatives and friends and to charitable institutions, the half-million-dollar residue being left to the grandchildren in trust, they to have the income until they reach the age of 25 years, after which they will receive the principal, share and share alike. Mrs. Alfritz died in San Francisco October 11.

FAIRBANKS'S MOTHER DIES UNEXPECTEDLY.

[BY A. P. NIGHT WIRE.]

INDIANAPOLIS, Oct. 30.—Mrs. Mary Fairbanks, mother of former Vice-President Charles Warren Fairbanks, died unexpectedly at his home here tonight. Mr. Fairbanks, who is campaigning in Illinois, is expected home tomorrow.

Mrs. Fairbanks, who was 87 years old, had been in good health and took a long motor ride this afternoon. Late tonight she became ill and died shortly after her maid had summoned members of the household. She had a home at San Diego, but divided her time with her son here.

She is survived by four sons and a daughter—Charles Warren Fairbanks of this city, W. D. Fairbanks and Luther M. Fairbanks of Louisville, Newton Fairbanks and Mrs. M. L. Milligan of Springfield, O.

Avoid the Rush

on Saturday. Make a practice of phoning your Sunday ads to The Times Friday, day or night. Collection for the service will be made at your home or office. Main 8200—Home 10091.

Happenings on the Pacific Slope

Growth.

INDUSTRIAL EXPANSION.

Dominant Note in the Report of California Finances.

Review of the Fiscal Year is Entertaining Reading.

Steady Progress Characteristic of the Twelve Months.

[BY A. P. DAY WIRE.]

SAN FRANCISCO, Oct. 30.—The dominating financial note of the fiscal year in California was an unexampled expansion in the industrial activity of the State, says State Superintendent of Banks W. R. Williams in his annual report to Gov. Johnson, submitted today.

"There was an unparalleled increase in the cash resources of the banks under State jurisdiction and a distribution of credits by them into avenues of productive energy almost five times as great in volume as during the preceding year," Mr. Williams declares. He continues:

"The State has enjoyed a year of steady progress and, while some of its industries profited from uncommon demands arising in the European war, the extreme inflation created by that cause has not reached California. Industries have been more productive than ever before in the history of the State, and the outlook financially, industrially and commercially, is distinctly favorable.

PROSPERITY.

"It has been a year of prosperity for the banks under State jurisdiction, which are stronger and better conditioned than ever before. They possess in an unprecedented degree the confidence of the public. There were no failures during the fiscal year, a fact which has become gratefully commonplace in the history of California banking.

"In every phase of banking energy the facts of the fiscal year offer a startling comparison with those of any other in the financial life of the State. Compared with the fiscal year 1914-15 the contrast is little less than astonishing.

"At the close of business on June 30, 1916, the aggregate of assets in State banks was $817,744,349.70, an increase over the preceding year of $88,983,281.76. This represents an increase more than six times greater than that of the preceding year, when the increase was $14,424,631.05. At the close of business on June 30, 1914, there were in State banks individual deposits aggregating $679,306,191.66, an extraordinary increase over the preceding year of $97,896,167.87.

GRATIFICATION.

"One of the gratifying incidents of the increase in savings deposits is the school savings system, which was legalized by amendment of the bank act in 1913. The plan has met with general approval, and during the comparatively short time of its operation has been potent in its influence upon the school children of the State."

Supt. Williams says that as an incident in the protection given to savings deposits by State law he is preparing to institute action against such national banks that persist in advertising for "savings accounts." These banks have sanction for their conduct in a ruling of the Federal Reserve Board, he says, while the State Bank Act places an absolute prohibition upon such advertisement.

"National banks being commercial banks," the report says, "cannot give to savings deposits the refuge against the vicissitudes of commercial banking which closely guarded, critically selected and strictly supervised securities insure. I am pleased to report that most of the national banks in the State have accepted our point of view and have not sought to obtain savings deposits. Those institutions that have evidenced their desire to acquire such deposits will be asked to defend their purpose in a test of the constitutionality of the State law."

OFFICERS FINISH IN LONG TEST RIDE.

[BY A. P. NIGHT WIRE.]

DOUGLAS (Ariz.) Oct. 30.—The officers' ninety-mile test ride, in which thirty-six officers of the regular army stationed here participated, came to a close today with a thirty-mile ride. All the officers finished in good condition, it was said, although no official statement has been issued. The ride began Saturday and continued through Sunday.

Two battalions of the Eighteenth Infantry were moved from Camp Harry J. Jones, east of Douglas, today to Camp Frederick Funston, west of here, occupying part of the camp vacated by the New Jersey troops. The reason is said to be to more efficiently guard the quartermaster's stores in that locality.

Strange Case.

WOMAN ON FORTUNE 'ERRAND PRISONER.

SAN FRANCISCO HUSBAND ASKS FOR POLICE AID.

Wife Missing More than Month Said to Have Made Known Her Whereabouts When She by Stealth Gains Access to Sacramento Long-distance Telephone.

[BY DIRECT WIRE—EXCLUSIVE DISPATCH.]

SAN FRANCISCO BUREAU OF THE TIMES, Oct. 30.—Claiming that his pretty 23-year-old wife was a prisoner in a house in Sacramento, and her custodians were women who threatened her with death if she attempted to escape, Evangelist Pretor, a tailor, today appealed to the San Francisco police for aid. The Sacramento authorities were advised.

Pretor claims he received a telephone message from his wife, Mrs. Margaret von Getz Pretor, shortly after noon. She had been missing since September 7, when she left on a secret errand in an effort to locate the custodian of her fortune, whom she never has met.

Pretor claims it was the voice of his wife telephoning from Sacramento. In excited terms she exclaimed: "I am being kept here against my will. My custodian, a woman, has left the room for a few moments. Please rescue me."

The receiver of the instrument clicked as if the woman hung up for fear of detection. Pretor claims to have tracked the telephone message as coming from Main 2390 of the Sacramento office. Although the Sacramento police were advised immediately, no word was received from them up to 5 p.m. last night. At that time Pretor took the train for Sacramento to investigate. Pretor says his father-in-law died three years ago, leaving $25,000 to Mrs. Pretor. No will ever was found. To the end that she might meet the guardian, Mrs. Pretor left, September 7.

Further mystery was added when an alleged Mrs. Pretor was secured over the long-distance telephone and declared she had made no such statement to her husband and was not being held.

ARTILLERY ACTIVITY AT VERDUN VIOLENT.

[BY ATLANTIC CABLE AND A. P.]

PARIS (via London) Oct. 30, 11:55 p.m.—"South of the Somme artillery fighting continued in the region of La Maisonnette," says the bulletin issued by the War Office tonight. "There was no infantry action.

"On the Verdun front there were only bombardments, which were especially violent in the sectors of Haudromont, Douaumont, the Fumin wood and Le Chenois.

"Bad weather still hampers the operations on the whole of the front."

REFUSES TO REVIEW SACRAMENTO CASE.

[BY A. P. DAY WIRE.]

WASHINGTON, Oct. 30.—The Supreme Court today refused to review dismissal by California Federal courts of sixteen suits contesting title of the Southern Pacific Company to river-front land at Sacramento, Cal., on which the railroad terminals are located. Denial of review, the plaintiffs asserted, would give the railroad perpetual control of the terminal property.

The court's order, which was without an opinion, in effect, sustains dismissal of the suits to oust the Southern Pacific from its water-front terminal.

The California District and Circuit courts held that, as the railroad was a public service corporation and in possession of the land fifty years, their suits in equity, setting up adverse title, but could not sue for damages for any wrongful deprivation of property.

WHAT IS INVOLVED.

[BY A. P. DAY WIRE.]

SACRAMENTO, Oct. 30.—These suits involve the claim of property owners on Front street to more than $1,000,000 worth of property on the bank of the Sacramento River. The holdings of the plaintiffs are on the opposite side of the street, but they contend the grant which the late Gen. Sutter made to the city of Sacramento, extends title to the water front.

BRECKINRIDGE HAS NO FURTHER REMARK.

[BY A. P. NIGHT WIRE.]

SAN MATEO, Oct. 30.—When Henry Breckinridge, who arrived here tonight from Del Monte, was informed that President Wilson had termed untrue the statement made by Senator Lodge regarding the Lusitania note, he said:

"Since the President has denied Senator Lodge's statement I shall have nothing more to say about it."

WHERE THE MONEY GOES.

[BY A. P. DAY WIRE.]

CHICAGO, Oct. 30.—Savings of immigrants to the amount of $50,000,000 a month have been sent from the United States to Europe ever since the European war began, according to Lajos Steiner, for many years a student of the immigration question in its bearing on the settlement of western farm lands, who is in Chicago today.

Staple.

COTTON PRICES UP ONE DU

Fancy Figures Paid for Egyptian Variety.

Forty Cents a Pound Re... from Salt River.

Material is Used as a ... for Auto Tires.

[BY DIRECT WIRE—EXCLUSIVE ...]

PHOENIX (Ariz.) Oct. 30.—... River Valley Egyptian cotton struck a price of 40 cents a ... a rise of 10 cents the ... picking. Two months ago ... sales were made at 25 cents ... year ago the product had a ... price of only 20 cents. ... fields growers now are ... high as $170 an acre ...

The local product has ... market entirely distinct from ... formerly known for ... which mainly has been used ... making of mercerised cloth ... been found especially suitable ... the making of fabric for ... bile tires, being long and ... beyond any other cotton ... It is notable also that ... producing, as well, rubber ... made from the cultivated ... plant, or from the desert ...

Hereafter the valley cotton ... even better, for more ... ing will be made of a ... of Egyptian that has been ... by the Department of Agriculture ... the Sacaton Indian ... formally named "Pima cotton" ... has characteristics of its ... long and strong staple of ... white color. Very important ... the demonstrated fact that ... is fully 50 per cent. ... that of the ordinary Egyptian ... said to average one and ... bales on 250 acres planted ... compared with a valley ... three-fourths of a bale for ... nary varieties.

Great care is being ... guard against introduction ... boll weevil or other ... the valley thus far is ... them.

INQUIRES THE NAME OF BOMB WITNE...

[BY A. P. DAY WIRE.]

SAN FRANCISCO, Oct. ... Names of two women who ... bomb thrown into a ... parade here July 22 were ... court today by counsel for ... Mooney and four others, all ... with murder. Mooney's trial ... today, was put over, with ... the others, until November ... chief of counsel, Marshall ... has been ill.

McNutt made the demand ... names of the women witnesses ... "I haven't any such name," ... plied Charles M. Fickert, ... Attorney. "They may be known ... the police, and if I can locate ... I will turn them over to you."

As Fickert entered court ... Rena Mooney, one of the ... ants, stopped him and asked ... he give her pictures of her ... her husband takes the day ... parade.

"I don't want to have any ... say to you," said Fickert. "You ... communicate with me through ... attorney."

HAS A HIGHWAYMAN FOR AN ESC...

[BY A. P. NIGHT WIRE.]

SAN FRANCISCO, Oct. ... A highwayman met Mrs. ... here early today and demanded ... money, showing a blue-barrelled ... tol.

"I haven't a cent," said ... Ragan. "I'm just walking ... from a friend's house."

"It's unsafe to be out ... alone," said the bandit. "I'll ... take my arm I will escort you."

At the doorstep he raised his ... bowed and disappeared. The ... were asked to look for him.

LADY HESKETH HEARD FIRST TIME IN TWE...

[BY A. P. NIGHT WIRE.]

SAN FRANCISCO, Oct. ... former Flora Sharon, ... five years ago became Lady ... the first California heiress to ... into the British peerage, ... here last night for her first ... her native city in twenty ...

Lady Hesketh ascribed ... for her visit, denying ... the recently threatened ... contest. She was welcomed ... arrival by her brother, W. ... Nevada, whose first wife was ... Adelaide Sharon, Lady ... sister.

RECORD INHERITANCE TAX IS PAID ST...

[BY A. P. NIGHT WIRE.]

SACRAMENTO, Oct. ... largest inheritance tax to be ... the State of California was ... with the County Treasurer ... tra Costa today, when the ... Harkness estate paid ... The gross tax was $488,... 5 per cent. reduction was ... cause the tax was paid ... months. Harkness died ... York, leaving an estate ... of 11,479 shares of ... Company stock. A brother ... sole beneficiary.

GLASS WORKERS WIN...

[BY A. P. NIGHT WIRE.]

SAN FRANCISCO, Oct. ... hundred unorganized ... the Illinois Pacific Glass ... went on strike here ... their demands for an ... wages from $2.75 to $3.... were refused. Officials of ... pany said they expected ... ruption to be but temporary ... walk-out comes at a time ... factory is rushed with ... skilled help at the factory ... ized, and there has been ... agreement with the union ...

Why not the Best?

If going East, the Wonderful ROUTE. No change of cars. Fast through sleeping cars to Kansas nights out to New York or Washington, Louisville, Memphis, Atlanta and New Orleans. Montgomery, Atlanta and Birmingham along the beautiful Cumberland Valley and Virginia. Excellent service and accommodation. Personally conducted tours. Write your trip and we'll be glad to help you. Agent, 600 South Spring street. Main 8322. Home A3322.

Political.

TIDAL WAVE FOR HUGHE...

That's What it Looked Like Streets of Columbus.

C.O.P. Nominee Reviews Torchlight Procession.

What He Said of the Issue Worth Reading.

[BY DIRECT WIRE—EXCLUSIVE DISPATCH]

COLUMBUS (O.) Oct. 30. ... Charles E. Hughes received tonight ... one of the greatest demonstrations ... in political history. Fully 150,... people jammed the streets ... Columbus, the State capital. The ... sands crowded into Memorial Hall ... had to wait more than two hours ... and a half for Mr. Hughes's speech, ... while he reviewed a great torchlight parade from a balcony of the ... Nell Hotel across from the State ... Capitol. Other thousands stood ... side the hall and cheered themselves hoarse when the Republican ... candidate drove up to the entrance.

TIDAL WAVE.

This is believed by experienced political observers in the Middle West to be the beginning of a great tidal wave of Hughes sentiment in Ohio. At least it was Ohio's emphatic reply to the Democratic boast that the State's twenty-four electoral votes would be counted for President Wilson. Conservative men who have thought all along that the State should be considered doubtful said tonight that Hughes would win here by a majority anywhere from 30,000 to 75,000.

COMPARISONS.

Efforts to compare the Hughes reception with previous demonstrations classed relatively speaking with none others but the ovation accorded to McKinley in 1895 when he ran against Bryan, with the Bryan demonstration in New York when he returned from his trip around the world and with the Roosevelt reception on his return from Africa. At least it surpassed anything that Mr. Hughes has met in this campaign, even exceeding the enthusiastic greeting that Indianapolis gave him a month ago.

High street from the railroad station to past the State Capitol, Broad street from High to beyond Memorial Hall were massed with two hedgerows of applauding humanity. Conservative estimates said there were more than 25,000 torchlight paraders. Large delegations joined the march from Cincinnati, Portsmouth and other cities near and far.

The cheers that greeted Mr. Hughes when he stepped out on the platform of Memorial Hall echoed for blocks around. There seemed nothing to it but Hughes.

INSPIRED.

The Republican nominee, inspired as he never has been inspired by any previous event in his public career, he said, did not reach the hall until after 8 o'clock. While his automobile struggled vainly through the yelling crowd outside Memorial Hall, Mr. Hughes stood up in the car and told them he regretted keenly that he could not speak to the outdoor throng, but had to conserve his voice for those who walled within.

Aside from his tariff utterances, the feature of his address was a smashing attack upon the Wilson administration, predicated on the President's Shadow Lawn speech last Saturday, which was celebrated as "Wilson day." It was tinged with biting sarcasm. The President, he said, roamed about in a "whimsical domain of topsy-turvydom."

TARIFF THEME.

Mr. Hughes went through the industrial cities of Ohio today, making the protective tariff his chief theme of discussion. Before audiences at East Liverpool, Wellsville, Steubenville, Mingo Junction, Denison, Zanesville and here tonight the nominee declared that America was not now prepared to meet the commercial competition of an energized Europe after the war, and that American industry would suffer in those days were it not protected.

Mr. Hughes was received by audiences which cheered him frequently. At East Liverpool, first stop of the day, he spoke in the open air, his voice combating the noise of the street traffic, before an audience that could hear only a part of what he said. At Wellsville scores of railroad employees in their overalls crowded around the rear platform of his car and applauded his brief address. At Mingo Junction the whistles of the big steel plant and many locomotives in the yards proclaimed his arrival and hundreds of workers clambered over the high fence to hear him. They applauded him frequently.

TURNED AWAY.

Many were turned away from the hall at Zanesville where Mr. Hughes spoke, and the hall was crowded with an audience that interrupted him from time to time to cheer and to voice its own comments on what he said. These were of a friendly nature except once when a group of men cheered for President Wilson. That was after Mr. Hughes had declared: "We cannot afford to open our markets to the products of underpaid labor in Europe and let our men walk the streets in idleness."

After the Wilson cheer had subsided, Mr. Hughes continued:

"This is not an idle dream, be-

JAHNKE'S TAVERN
524 SO. SPRING
ADOLPH JAHNKE—PROPRIETOR

TODAY'S MENU
50-CENT LUNCHEON DE LUXE
Cream of Corn
Pickled Beets
Halibut and Oysters
Haricot of Lamb
Fried Calf's Liver
Corned Beef
Spa

Political.

TIDAL WAVE FOR HUGHES.

That's What it Looked Like in Streets of Columbus.

G.O.P. Nominee Reviews a Torchlight Procession.

What He Said of the Issue is Worth Reading.

[BY DIRECT WIRE—EXCLUSIVE DISPATCH.]

COLUMBUS (O.) Oct. 30.—Charles E. Hughes received tonight one of the greatest demonstrations in political history. Fully 150,000 people jammed the streets of Columbus, the State capital. Thousands crowded into Memorial Hall and to wait more than two hours and a half for Mr. Hughes's speech while he reviewed a great torchlight parade from a balcony of the Neil Hotel across from the State Capitol. Other thousands stood outside the hall and cheered themselves hoarse when the Republican candidate drove up to the entrance.

TIDAL WAVE.

This is believed by experienced political observers in the Middle West to be the beginning of a great tidal wave of Hughes sentiment in Ohio. At least it was Ohio's emphatic reply to the Democratic boast that the State's twenty-four electoral votes would be counted for President Wilson. Conservative men who have thought all along that the state should be considered doubtful said tonight that Hughes would win here by a majority anywhere from 40,000 to 75,000.

COMPARISONS.

Efforts to compare the Hughes reception with previous demonstrations were classed relatively speaking with none others but the ovation accorded to McKinley in 1895 when he ran against Bryan, with the Bryan demonstration in New York when he returned from his trip around the world and with the Roosevelt reception on his return from Africa. At least it surpassed anything that Mr. Hughes has met in this campaign, even exceeding the enthusiastic greeting that Indianapolis gave him a month ago.

High street from the railroad station past the State Capitol, Broad street from High to beyond Memorial Hall were massed with two hedgerows of applauding humanity. Conservative estimates said there were more than 25,000 torchlight paraders. Large delegations joined the march from Cincinnati, Portsmouth and other cities, near and far.

The cheers that greeted Mr. Hughes when he stepped out on the platform of Memorial Hall echoed for blocks around. There seemed nothing to it but Hughes.

INSPIRED.

The Republican nominee, inspired as he never has been inspired by any previous event in his public career, he said, did not reach the hall until after 10 o'clock. While his automobile struggled vainly through the yelling crowd outside Memorial Hall, Mr. Hughes stood up in the car and told them he regretted keenly that he could not speak to the outdoor throng, but had to conserve his voice for those who waited within.

Aside from his tariff utterances, the feature of his address was a smashing attack upon the Wilson administration, predicated on the President's Shadow Lawn speech last Saturday, which was celebrated as "Wilson day." It was tinged with biting sarcasm. The President, he said, roamed about in a "whimsical domain of topsy-turvydom."

TARIFF THEME.

Mr. Hughes went through the industrial cities of Ohio today, making the protective tariff his chief theme of discussion. Before audiences at East Liverpool, Wellsville, Steubenville, Mingo Junction, Dennison, Zanesville and here tonight the nominee declared that America was not prepared to meet the commercial competition of an energized Europe after the war, and that American industry would suffer in those days were it not protected.

Mr. Hughes was received by audiences which cheered him frequently. At East Liverpool, first stop of the day, he spoke in the open air, his voice combating the noise of the street traffic, before an audience that could hear only a part of what he said. At Wellsville scores of railroad employees in their overalls crowded around the rear platform of his car and applauded his brief address. At Mingo Junction the whistles of the big steel plant and many locomotives in the yards proclaimed his arrival and hundreds of workers clambered over the high fence to hear him. They applauded him frequently.

TURNED AWAY.

Many were turned away from the hall at Zanesville where Mr. Hughes spoke, and the hall was crowded with an audience that interrupted him from time to time to cheer and to voice its own comments on what he said. These were of a friendly nature except once when a group of men cheered for President Wilson. That was after Mr. Hughes had declared: "We cannot afford to open our markets to the products of underpaid labor in Europe and let our men walk the streets in idleness."

After the Wilson cheer had subsided, Mr. Hughes continued:

"This is not an idle dream, because you know and those of you who are excited to some manifestation of exuberant opposition may have reason to know if foreign competition was to be met with what it is to walk the streets looking for work."

In his East Liverpool address Mr. Hughes touched on statements in President Wilson's Cincinnati address. He declared that the $2,000,000,000 increase in American exports represented "almost exclusively" the demand of Europe for American goods, created by the war. The nominee also cited a recent statement attributed to Chairman Hurley of the Federal Trade Commission, to uphold the contention that America is not prepared to meet the competition of European nations after the war.

"Let us tell you this," he told the crowd at Steubenville, "the iron and steel manufacturing establishments of Europe scarcely have been touched by the war. On the contrary, the war itself has caused great increase in the efficiency and productivity of those establishments. Further than that the raw materials used in iron and steel manufacture have not been touched by the war.

"There they are; they have got their raw materials, they have their manufacturing plants; they have their men, and they are ready to produce. When the war ends there is going to be the most efficient production in this trade, not only here but throughout the world, and not only will American labor lose the opportunities that it now has, created by the war, but it will have to compete with the lower paid labor of Europe.

"It is no time for men to go through the country saying America is ready. It is not ready. America has got its Underwood bill and it has not in the ranks of our opponents any disposition to change it. They have got their doctrine to which they have adhered for generations. They say we will give you a tariff commission. I believe in a tariff commission. We want the facts, but they talk about the tariff commission as though it were a legislative body, as though it had some authority to pass tariff bills. They know very well that they will sit in Congress receiving the reports of the tariff commissions and giving such attention to them as they may desire.

"If you want protection to American industry you have got to have a majority in Congress that believes in protecting American industry, and I cannot conceive of a people so absolutely lost to common sense as to suppose that Ohio and in a place like this you would ever put a majority in power that believed in the principle of the Underwood bill.

"What an extraordinary thing it is," he said, "that this country which, through the protective principle, has built these great industries should think for a moment of an abandonment of that principle when all the other great nations of the world are adopting it.

"There are some people who seem to think that if you are going to build a house you can have windows and doors, and various things pertaining to the upper stories, and get along without any foundation at all. Now, I am not interested in that kind of architecture. If you are going to have a parlor in which you can entertain your friends, and a dining-room in which you can sit down to a good square meal, and a bay window which will command a beautiful outlook on the world, you have got to have a foundation for your house.

"And the foundation in American life is a chance to work; the foundation in American life is a chance to have plants that are busy; the foundation in American life is to get behind American enterprise and make it hum so long as it is honest and straight and fair. That is what I stand for."

AGAINST BOY SCOUTS.

[BY A. P. DAY WIRE.]

BOSTON, Oct. 30.—Workingmen of the country are asked to withdraw their sons from Boy Scout organizations in a resolution adopted by the State branch, American Federation of Labor, last night.

WILSON RECEIVES SATO.

New Japanese Ambassador, with Full Staff, at Shadow Lawn.

[BY A. P. NIGHT WIRE.]

LONG BRANCH, Oct. 30.—Viscount Sato, the new Japanese Ambassador to the United States, came here today to present his credentials to President Wilson. He was accompanied by his full staff, several of them in dress uniform. William Phillips, Assistant Secretary of State, introduced the Ambassador to the President. Greetings expressing hope for continuance of friendly relations between the two nations were exchanged.

BANKERS BID IN RAILWAY.

[BY A. P. NIGHT WIRE.]

CLEVELAND (O.) Oct. 30.—At a sale conducted under the direction of the United States District Court here today, the Wheeling and Lake Erie Railroad was sold to Blair & Co., and Kuhn, Loeb & Co., New York, for $12,000,000.

MUTT and JEFF—It Looks Like a Cold Winter for Mutt. . . . . By BUD FISHER.

[Copyright, 1916, by H. C. Fisher. Trade-mark Registered U. S. Patent Office.]

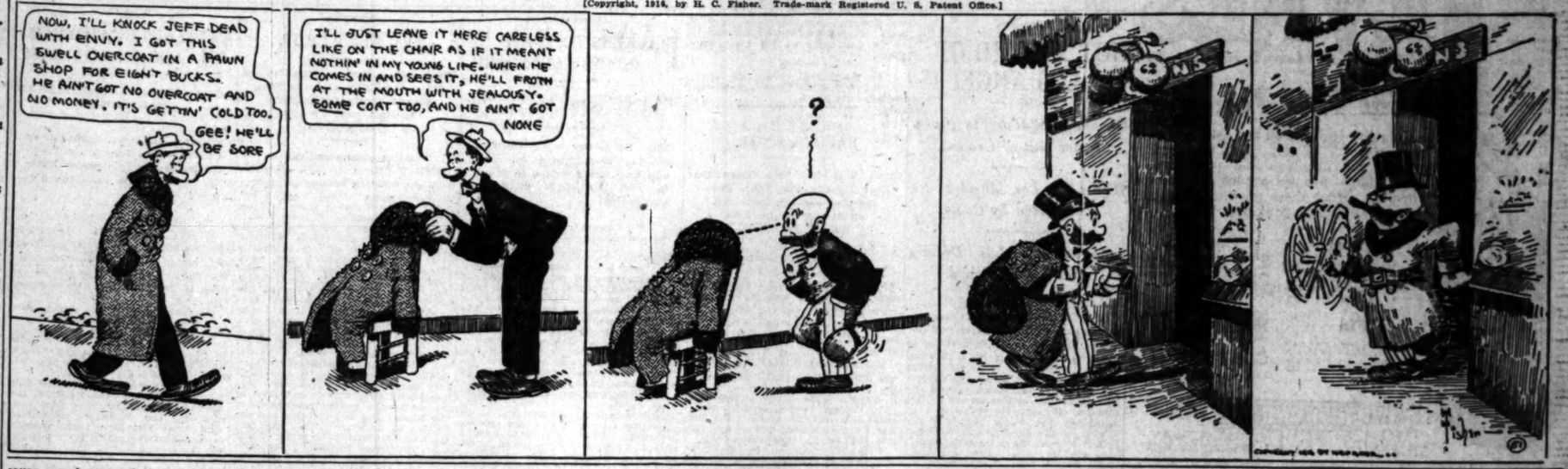

Motor Insurance

Being made from Asphalt-base crude, Zerolene maintains its full lubricating value *always*. It insures your motor against excessive wear.

ZEROLENE

the Standard Oil for Motor Cars

Sold by dealers everywhere and at all Service Stations of the Standard Oil Company (California)

Los Angeles

VENICE

HALLOWEEN!

The Joy Night of the Year

Tuesday Evening, October 31

Bombs
Redfire
Zig Zag Parade
Harmonica Band
Joker Bands
Confetti Battles
Serpentine Battles
Balloon Showers
Midnight Dancing on Streets

LIEE—ACTION—EXCITEMENT
YAMA YAMA GIRLS

Grand Spook Ball at Venice Pavilion
(LEW LEWIS ORCHESTRA)

FIREWORKS AT MIDNIGHT
AN UNEQUALED MARDI GRAS

There is but One Halloween
THAT'S AT VENICE
You Can Stay as Long as You Like

Adequate Car Service

Pacific Electric Cars, Hill St.

JAHNKE'S TAVERN
524 SO. SPRING
RUDOLPH JAHNKE—PROPRIETOR

TODAY'S MENU
50-CENT LUNCHEON DE LUXE
Cream of Corn
Pickled Beets
Halibut and Oysters
Haricot of Lamb
Fried Calf's Liver
Corned Beef
Spaghetti Milanaise
Browned Potato
New String Beans
Stew Croquettes
Ice Cream
Domestic Cheese
Coffee, Tea, Beer, Wine, Milk, Buttermilk

GUSTAV MANN, Mgr.
Formerly of San Francisco

Starr
THE MARK OF QUALITY
RICHMOND, IND.

STARR SERVICE

INSURES MUSICAL SATISFACTION

For nearly half a century we have constantly studied the opportunities of improving the Quality of our product and the Service we render our patrons.

Starr Service is known, and recognized for its many advantages, by the thousands of users of Starr made instruments. They all speak of it enthusiastically because it has brought them musical satisfaction.

We would like an opportunity of explaining to you just what it means. The advantages to be derived from buying your Piano, Player-piano or Phonograph Direct from Manufacturer. The assurance of having an instrument that will give you a life time of unusual satisfaction. The protection of dealing with a company possessed of absolute responsibility and dependability.

These are but a few of the many important points covered by Starr Service.

We extend to you a cordial invitation to visit our store, inspect our great assortment of artistic models, each one representing the greatest value possible for the investment and satisfy yourself of the merit of our goods and the many advantages to be derived from Buying Direct from the Manufacturer.

We offer the only opportunity in Southern California of Buying your Piano, Player-piano or Phonograph Direct from the Manufacturer.

See our exhibit at the House Beautiful Show.

The Starr Piano Company
Factory Salesrooms
628-630-632 So. Hill St.
LOS ANGELES

Manufacturers of Pianos, Player-pianos, Phonographs, Phonograph Records and Player-piano Music.

RAINIER

MADE IN CALIFORNIA REIGNS ON THE TABLE

Rainier Beer is primarily a food product—a delightful good-for-you beverage. Its fine tonic properties, its purity and its distinctive appealing taste give it preference wherever good living is in order.

RAINIER BOTTLING WORKS, Distributors, Los Angeles.

for a fine complexion

you must do something more than use cosmetics. You must keep the blood pure, the liver and kidneys active and the bowels regular. You must also correct the digestive ills that cause muddy skin and dull eyes

Beecham's Pills

offer you the needed help. They are mild in action, but effective, strengthen the stomach, gently stimulate the liver and regulate the bowels. They put the body in good condition and the organs work as nature intended. Backed by sixty years of usefulness, Beecham's Pills are worth considering.

Directions of Special Value to Women with every box. Sold everywhere. In boxes, 10c., 25c.

DRS. SHORES & SHORES
THE RELIABLE SPECIALISTS FOR MEN AND WOMEN

When you tell your troubles to a doctor, you want to know WHO HE IS and that he is reliable and will treat you absolutely on the square. Look at Drs. Shores' record of 28 YEARS OF CONTINUOUS SUCCESS AS SPECIALISTS IN CATARRH, CHRONIC AND NERVOUS DISEASES. Low Rates. Up-to-date Treatment, Electricity, etc. Medicines Free to Patients. Consultation, Examination Free and Confidential. Be busy and get well. Call or write. Rooms 222-226 Henne Bldg., Third & Spring. Entrance 129 Third St., Los Angeles, Cal. Office Hours, 8 to 12, 2 to 5. Evenings 7 to 8; Sundays, 10 to 12.

"TIMES" CIRCULATION FOR THE MONTH OF SEPTEMBER, 1916.

STATE OF CALIFORNIA, COUNTY OF LOS ANGELES, ss.:

Harry Chandler, Assistant General Manager of the Los Angeles Times, being duly sworn, declares upon his oath that the following is a true and correct office record of the daily circulation of said newspaper for the month of September, 1916:

SEPTEMBER, 1916. Copies.

September 1		61,360
September 2		61,920
September 3	(Sunday)	100,120
September 4		61,080
September 5		61,080
September 6		61,080
September 7		61,080
September 8		60,710
September 9		60,710
September 10	(Sunday)	100,000
September 11		60,000
September 12		60,000
September 13		60,000
September 14		60,000
September 15	(Sunday)	100,000
September 16		60,000
September 17		60,000
September 18		60,000
September 19		60,000
September 20		60,000
September 21	(Sunday)	100,000
September 22		60,000
September 23		60,000
September 24		60,000
September 25		60,000
September 26		60,000
September 27		60,000
September 28		60,000
September 29		60,000
September 30		60,000

Average for every day of September..... 67,894
Sunday only, average for September..... 100,040

HARRY CHANDLER,
Assistant General Manager, The Times.

Subscribed and sworn to before me this 31st day of October, 1916.
(Seal) T. L. CHAPIN,
Notary Public in and for the County of Los Angeles, State of California.

Opens Tuesday Oct. 31. Broadway Flower and House Beautiful Show. 237-39 South Broadway—Continues Until Nov. 6, inc. Music, Entertainment and Special Features Day and Night. Don't Miss it.

KIRK'S-ARMY-NAVY
135 SO. SPRING ST.
NOVELTIES AND GOODS TO PLEASE EVERYBODY
SEND FOR ILLUSTRATED CATALOGUE

ASTHMA SUFFERER

Write today, I will tell you free of charge of a simple home treatment for asthma which cured me after physicians and change of climate failed. I am so grateful for my present good health, after years of suffering that I want everyone to know of this wonderful treatment. Mrs. Nellie Evans, 554, S. 7 Des Moines, Iowa.

EAT Christopher's Quality Ice Cream

Hallowe'en Doughnuts 15c
Gingerbread 20c
Fruitcake 40c Lb.
Walnuts 25c Lb.
Almonds 25c Lb.

JEVNE'S

"Where Prices are Lowest for Safe Quality"

Eat This Tonight

Join the Hallowe'en fun whether you have a party or not. Get the family around the fireplace and pop corn—drink cider—eat red apples and pumpkin pie. Order these goodies by phone now. We deliver promptly.

Apples
Big, red, rosy, juicy Spitzenbergs from Hood River Valley. For "bobbing" and "peeling" and eating, of course. 5 lbs. for 25c; $3.75 box.

Pumpkin
Good, firm, tender pumpkin for delicious Pumpkin Pie; Fort, No. 2½ tins, 25c each.

Pie
Jevne's big, generous "home-made" 8-inch Pumpkin Pies. A treat for the family—the favorite at the party; 40c each.

Cider
Fresh, sweet cider, 40c gal. Red Wing New York State Sweet Cider, glass jugs, 75c gal.

Corn for Popping
3 lbs., extra quality, for 25c.

HOME 10651 | H. JEVNE CO. | BROADWAY 4900
TWO STORES | COR. SIXTH & BROADWAY 208-10 SO. SPRING STREET

Most Economical coffee you can buy

It goes further

Vacuum packed by special process

Our Guarantee

Your grocer will refund the full price you paid for M.J.B. Coffee, if it does not please your taste, no matter how much you have used out of the can.

M.J.B. is scientifically blended from the finest flavored and strongest coffees grown in the world—that's why you should use less per cup.

Compare M.J.B. with other coffees and convince yourself that it is the best coffee you can buy at any price.

Prohibition Amendment No. 2

Would—

Make it impossible for any person enjoying a vacation at a summer resort to enjoy a glass of wine or beer at meals or at his summer home.

California Prosperity League
909 I. N. Van Nuys Bldg.
Los Angeles, Cal.

DR. HUTCHASON The Reliable Dentist, 326 S. Bdwy.

COATS FOR ALL OUT-DOOR WEAR FOR MEN & WOMEN
GOODYEAR CO.
New Location, 424 South Broadway.

News from South of Tehachepi's Top—Los Angeles County Items

Glendale.

NOT AFRAID OF LOS ANGELES.

Glendale Told not to Pump Water Out of Ground.

Rights of Los Angeles are Established by Court.

Suburban Officials Declare that Use is Limited.

[LOCAL CORRESPONDENCE.]

GLENDALE, Oct. 30.—If Los Angeles wants a legal battle, over water rights, she can get it, according to the city officials of this thriving suburb. There is a whole lot of "pep" in the talk, when the subject of "water" is mentioned around the City Hall. The notice served by Los Angeles city officials today to stop pumping the water out of the bowels of the earth, as it belonged to Los Angeles, gave the citizens and the officials even more zest than usual on the mooted subject.

Los Angeles, through ancient rights acquired years ago, approved by the courts and handed down by the Spanish grants, claims ownership to the riparian waters flowing through subterranean channels. The title to this peculiar situation dates from an opinion expressed by the State Supreme Court. This decision resulted from ranchers using the water without permission, and it was decided that they had no legal right to do so. Since that time they have used it by courtesy of the city of Los Angeles.

Harry W. Lynch, head of the public service department of Glendale, denied that Los Angeles had any authority in the matter. "Los Angeles does not own the water itself," said Mr. Lynch tonight. "They own only the rights to the water as far as they need it. Glendale is not infringing on the rights of Los Angeles as long as it does not use enough to cause a shortage of water in Los Angeles. As to a legal battle, we're not afraid of the result."

The new pumping plant has recently been installed at a cost of $50,000, and has a 20-inch main. It was designed to supply Glendale with water during the dry season and is to be used only as an emergency plant.

Yes, we moved! Coronado Agency, 527 Spring st. Come and see us. —[Advertisement.

Whittier.

SAPOTA CROP.

Cyrus Way has Two Trees that Bore Heavily this Year, Proving that Famous South Sea Plant Can be Successfully Raised Here.

[LOCAL CORRESPONDENCE.]

WHITTIER, Oct. 30.—That the sapota tree—a purely tropical tree, native of Tahiti and Hawaii—will grow and fruit well in this section is amply proven by two trees in the yard of Cyrus Way of South Painter avenue, this city.

For some years Southern California horticulturists have been planting the sapota tree, but so far as is known here these young trees have not yet fruited to any considerable extent. The trees at the Way home are thirteen years of age, and this year bore a very heavy crop.

The Way trees are seedlings, grown from Honolulu seed, planted by Mr. Way himself. They are now twenty-five feet high and to the passerby might easily be mistaken for a native black walnut in appearance.

The fruit grows in clusters of fifteen to twenty. The sapota is light green to yellowish in color when ripe and in size from a hen's egg to a pear, varying in shape from ovoid to oblong. The fruit is eaten raw with salt, or with sugar and cream, and is regarded as excellent for salads. The skin has a texture and appearance like a quince. The tree also is known by the name of sapodilla and sapote.

Motor to Coronado. Many points of interest en route. Good roads.—[Advertisement.

BIG ORANGE SHOW.

SAN BERNARDINO, Oct. 30.—General Manager Fred M. Renfro of the Seventh National Orange Show, to be held here February 20 to 28, announces that both Carpinteria, the lemon sweepstakes holder, and Santa Paula will make extensive exhibits. Fillmore may also be represented.

Porterville.

PACKERS TO FIGHT ORANGE STANDARD.

THEY PROPOSE TO DECLINE PAYING CERTIFICATE FEE.

May Load Car with Oranges Meeting Requirements of Law and then Bring Action in Court to Test the Right of Local Supervision.

[LOCAL CORRESPONDENCE.]

PORTERVILLE, Oct. 30.—On petition of the Tulare County Protective Association members, packers and shippers, the newly-adopted orange standardization law has been amended so that funds to cover inspection work will be paid by the packing organizations.

It is provided that no car of oranges may be shipped from the county unless accompanied by maturity certificate and that these certificates be issued only on payment of $1 from the applicant.

Packers who are quoted as having opposed the passage of the standardization laws are said to be planning to attack the law on this provision. They propose to pack a car of fruit, carefully selected as being up to standard. They will then apply for a certificate and refuse to pay for it. If any attempt is made to stop the shipment of the car they will start action in the courts.

In consultation with inspection officials of the bureau of chemistry of the United States Department of Agriculture the local officials were advised to issue the certificates as demanded and at the same time make formal demand for pay. When payment is refused, they were advised to immediately cause arrests of those so refusing on the ground of having violated the ordinance.

"Prepared to entertain the most exacting"—"Hotel del Coronado.—[Advertisement.

MEXICAN FUGITIVE SPOTTED BY INDIANS.

[BY A. P. DAY WIRE.]

NEEDLES, Oct. 30.—Cruz Najar, known here as Antonio Hermandez, sought in connection with the killing of his wife and son, October 15, and the death of his son-in-law, a member of a posse pursuing him, was being trailed today by Indians in the Chemheuevis Valley, thirty-five miles south of here. Indians recognized him, and runners were sent to notify the authorities, who left here today to join in the pursuit. Najar, they said, had a carbine and a revolver, but was nearly exhausted.

Whittier.

THE BEAN CROP.

Reports from Outlying Districts are All to the Effect that the First Reports Regarding Damage by Rain were Greatly Exaggerated.

[LOCAL CORRESPONDENCE.]

WHITTIER, Oct. 30.—Reports from the outlying bean-growing sections indicate that the loss on account of the October rains will be a mere minimum as compared with the loss estimates made earlier in the month. In the North Whittier district threshing of the blackeyes and Lady Washingtons has been prosecuted vigorously during the past week and it has been found that where the growers turned the bunches of beans in the field frequently the loss is not over 5 per cent. and in some cases less. Where the grower was negligent about turning the beans the lower layers of the bunches are molded or rotted. With good weather threshing in this vicinity should be completed this week. Considerable more expense and care will be required in recleaning the beans threshed since the rains. But the growers are delighted to know that they are facing a minimum loss in place of one that threatened to be 100 per cent. Where the beans were not already sold under a contract made at midsummer prices the rise in price has more than offset the loss by rains. Midsummer contract prices were made on the basis of $4.50 to $5 per hundred for Lady Washingtons, while during the past ten days the wholesale price of these beans has varied from $9 to $9.50. Blackeyes have risen from around $3.75 to $5.

Coronado Agency, 527 Spring st. —[Advertisement.

MOTORCYCLIST RUNS INTO AGED WOMAN.

[LOCAL CORRESPONDENCE.]

ANAHEIM, Oct. 30.—Mrs. Joseph Unger of this city was painfully injured last night and Benjamin Evans, a 16-year-old youth, who also lives here, was slightly injured when the motorcycle young Evans was riding struck Mrs. Unger down.

Mrs. Unger, who is advanced in years, was crossing Center street, at the junction with Palm street, with her husband when Evans on his motorcycle crashed into her.

Physicians treated Mrs. Unger for bruises and shock and Evans for two lacerations about his head.

Reservations? Winter guests coming now. "Hotel del Coronado."—[Advertisement.

Suspicious.

JAPANESE SPY CAUGHT WITH COAST DRAWINGS.

[LOCAL CORRESPONDENCE.]

SAN BERNARDINO, Oct. 30.—Federal authorities will be notified immediately of the arrest at Ludlow today of S. Koyama, thought to be a Japanese aviator, who had in his possession a number of drawings of fortifications and pictures of seaport cities of the Pacific Coast.

Koyama was brought to the County Jail tonight by Deputy Sheriff Murdock of Ludlow to serve a sentence for evading railroad fare. The Jap is very well educated, talks excellent English, but says very little in reply to questions concerning what was found in his possession.

Nujol for Constipation

AS REGULARLY as the COCK CROWS

If you have a tendency to costiveness, an ounce of Nujol at night will make your morning brighter.

Nujol promotes regular habits by helping to restore the *normal* action of the bowels. Ordinary laxatives and catharties tend to destroy this normal action by over stimulating the intestinal nerve centers. Hence the "pill-habit" is a dangerous one.

Nujol is not a laxative or a purgative. It acts in effect as a mechanical lubricant, preventing the intestinal contents from becoming hard, and so encouraging natural evacuations.

All druggists carry Nujol which is manufactured only by the Standard Oil Company (New Jersey). Avoid substitutes. Write today for booklet "The Rational Treatment of Constipation."

STANDARD OIL COMPANY (New Jersey)
Bayonne New Jersey

Prohibition Amendment No. 2

would—

Prohibit any restaurant or hotel chef from using wine, brandy or beer in cooking.

California Prosperity League
909 I. N. Van Nuys Bldg.
Los Angeles, Cal.

Opens Tuesday Oct. 31. Broadway Flower and House Beautiful Show. 237-39 South Broadway—Continues Until Nov. 6, inc. Music, Entertainment and Special Features Day and Night. Don't Miss it.

Whittier.

WALNUTS GATHERED AND ON WAY EAST.

CROP ONE OF LARGEST EVER HARVESTED.

Whittier Alone has Turned Over One Thousand Tons to the Packing-house—Early October Rains did no Damage to Crop—Demand Strong.

[LOCAL CORRESPONDENCE.]

WHITTIER, Oct. 30.—Walnuts in this section are almost all gathered, and, except with a few growers, only the work of gleaning is yet to be done to complete the harvesting of the crop.

According to Wallace Gregg, secretary of the Whittier Walnut Growers' Association, growers have already delivered 1000 tons of nuts to the packing-house at Los Nietos, of which the association has already forwarded 900 tons.

It is estimated that perhaps fifty tons yet remain in the hands of the growers, thus making the crop handled by the Whittier association 1050 tons. This is very comfortably in excess of the earlier estimates of 800 tons, which was later changed to 900 tons.

Secretary Gregg also says that the early October rains did practically no damage to the nuts, although the wet weather did make the growers much more work in handling the nuts properly in the curing trays. Gregg states that the demand for the nuts has been strong this season and that all the local nuts will be shipped East before Thanksgiving.

SHIPPING.

HARBOR OF LOS ANGELES.

ARRIVED—MONDAY, OCT. 30.

Steamer Queen, Capt. Tarpey, from San Diego.
Steamer Daisy Freeman, Capt. Dewitt, from Gray's Harbor.
Steamer San Gabriel, Capt. Westerdale, from Umpqua.
Steamer Bee, Capt. Wehman, from Eureka.
Steamer Klamath, Capt. Cullen, from San Diego.
Steamer Daisy, Capt. Shultz, from Portland.

SAILED—MONDAY, OCT. 30.

Steamer Queen, Capt. Tarpey, for Puget Sound, via San Francisco.
Steamer Hyprard, Capt. White, for San Francisco.
Steamer A. M. Simpson, Capt. Paulsen, for Portland.
Steamer Avalon, Capt. Christensen, for Redondo Beach.
Steamer Klamath, Capt. Cullen, for Portland, via San Francisco.

PASSENGER SCHEDULE.

All steamers call at San Francisco to and from ports further north.

TO ARRIVE.

Date.	From—Steamer.	Steamship Line.
Oct. 31	San Francisco, Yale	Pacific Alaska
Oct. 31	Puget Sound, Governor	Pacific Coast
Nov. 1	San Francisco, Harvard	Pacific
Nov. 1	San Francisco, Yale	Pacific
Nov. 1	San Francisco, Harvard	Pacific
Nov. 1	Portland, Rose City	A. F. & P.
Nov. 1	San Diego, Harvard	Pacific
Nov. 1	Seattle, Admiral Sehley	Pacific
Nov. 1	San Francisco, Yale	Pacific
Nov. 1	San Diego, Yale	Pacific

TO DEPART.

Date.	For—Steamer.	Steamship Line.
Oct. 31	San Francisco, Yale	Pacific Alaska
Nov. 1	San Francisco, Harvard	Pacific
Nov. 1	San Diego, Governor	Pacific
Nov. 1	Puget Sound, Governor	Pacific
Nov. 1	San Francisco, Yale	Pacific
Nov. 1	San Francisco, Harvard	Pacific
Nov. 1	Portland, Rose City	A. F. & P.
Nov. 1	San Diego, Yale	Pacific
Nov. 1	Seattle, Admiral Sehley	Pacific
Nov. 1	San Francisco, Yale	Pacific

LOCAL CARRIERS.

Steamer for Catalina, Inland leaves San Pedro at 10 a.m. Returning leaves Avalon at 3:15 p.m., arriving at San Pedro at 5:45 p.m.

Launches for Long Beach leave foot of Fifth street, San Pedro, hourly from 10 a.m. to 6 p.m. daily, and until 7 p.m. Sundays. East San Pedro every ten minutes from foot of Fifth street, San Pedro. Terminal Island ferry from foot of Fifth street, San Pedro, every half hour.

IN PORT.

U. S. Farragut, Banning wharf.
Schooner Dauntless, E. K. W. L. Co.
Steamer Shasta, E. K. W. L. Co.
Steamer James S. Higgins, A. F. wharf.
Steamer Bee, inner harbor.
Steamer Nome City, inner harbor.
Steamer Saginaw, outer harbor.
Steamer Hardy, A. F. wharf.
U.S.S. Albatross, outer harbor.
Steamer Daisy Freeman, C. R. M. & Co.
Steamer Daisy, C. R. M. & Co.
Steamer San Gabriel, K. C. M. & L. Co.
Steamer Bee, P. W. & G. Co.

COASTWISE CARGO CARRIERS.

Steamer Celtic, Puget Sound, loading.
Steamer Nebalem, Wauna, loading.
Steamer Tiverton, Portland, loading.
Steamer Mayfair, Eureka, loading.
Steamer Carlos, Gray's Harbor, loading.
Steamer F. H. Buck, Everett, sailed Oct. 28.
Steamer Daisy Putnam, Gray's Harbor, sailed Oct. 29.
Steamer Mandalay, Crescent City, sailed Oct. 29.
Steamer Washington, Eureka, loading.
Steamer Tamalpais, Gray's Harbor, sailed Oct. 27.
Steamer Doris, Gray's Harbor, loading.
Steamer Edgar H. Vance, Astoria, loading.
Steamer Helen P. Drew, Greenwood, loading.

TO AND FROM FOREIGN PORTS.

Steamer Cacique, Everett for Antofagasta, sailed Oct. 20.
Steamer Fairhaven, San Francisco for Mexican ports, loading.
British steamer Cayea of Leon, Liverpool, sailed Oct. 21.
British steamer Municias, London, loading.
Steamer Cushing, Pisagua, via Balboa, sailed Oct. 6.
British steamer Crown of Sevilla, London, loading.
Japanese steamer Anyo Maru, Hongkong, via Yokohama, Oct. 7.
Steamer Caddo, Pisagua, sailed Oct. 10.
Steamer Costa Rica, Manzanillo, sailed Oct. 28.

TIDE TABLE.

Tuesday,	Oct. 31....	1:13	4:50	11:45	7:22
		3.8	2.7	4.1	0.2
Wed'day,	Nov. 1....	2:05	6:22	12:30	8:43
		3.6	3.0	4.0	0.0
Thursday,	" 2....	2:54	8:03	1:27	9:50
		4.1	3.3	3.9	0.0
Friday,	" 3....	4:46	10:17	2:49	10:46
		4.6	3.5	3.7	0.2
Saturday,	" 4....	5:30	11:30	4:05	11:34
		5.2	3.6	3.6	0.4
Sunday,	" 5....	6:07	12:26	5:12	....
		5.7	3.6	3.6	....
Monday,	" 6....	12:15	6:42	1:14	6:15
		0.5	5.7	3.6	4.0

NOTE—In the above tabulation of tides the daily tides are given in the order of their occurrence, commencing with the early morning tide in the left-hand title column, and the succeeding tides as they occur. On some days but three tides occur, the fourth tide occurring on the following morning.

PORT NOTES.

There is a revival of activity along the lumber wharves. Thirteen steam schooners were discharging cargo here today. Arrivals today from northern ports were the Daisy Freeman from Gray's Harbor, San Gabriel from Umpqua, Bee from Eureka and Daisy from Portland. The Klamath arrived from San Diego and, after discharging balance of cargo, proceeded to Portland to reload. Other departures in ballast were the A. M. Simpson for Portland and Thomas L. Wand for San Francisco. The Avalon sailed for Redondo Beach with balance of cargo loaded at Wilmington.

The steamer Queen arrived from San Diego today and proceeded to San Francisco and Puget Sound on her last trip to southern California.

Investigation to fix the responsibility for the collision of the steamer Thomas L. Wand and the schooner Caroline of Coquille River last Thursday night has been postponed until the next call of the Wand here. The firing-log boom of the Caroline raked the starboard side of the Wand and carried away her boats and davits, besides damaging the starboard rigging. The damage is estimated at $2500.

MAK-U-GLD (make you glow) Bath towels
California Cotton Mills Company Oakland

Pasadena.

VARSITY WILL REMAIN OPEN

Rumors Regarding Nazarene Institute are Denied.

Result of Dissensions Over Past Policies.

Attendance this Year Nearly up to Standard.

[LOCAL CORRESPONDENCE.]

PASADENA, Oct. 31.—To quash rumors which have been current from some unknown source, Dr. George Follis, acting president of the Nazarene University, issued a statement last evening to the effect that the university would not close and that none of its departments would be abandoned.

The Nazarene colony has been sharply divided into two factions in the controversy which centers around former President H. F. Wiley of the university. Pressure exerted caused Dr. Wiley's resignation.

As an apparent counter-move, the university asked the church congregation to withdraw from the campus and establish a house of worship elsewhere. This transfer has not been completed. When the university opened this fall discussion was renewed.

"Apparently the rumors about the university come from a dissentional source," Dr. Follis said this evening. "They are not well founded. I wish to say that there is no truth in the report that the university would close, and no departments will be discontinued. I hope this statement will quiet these rumors once and for all. While some of the departments are off in attendance the work in others is most encouraging. Dr. A. M. Hill, one of the heads of the Bible College, has added materially to the prestige of the university and just at this time is giving a strong course of lectures."

FOREST FIRES.

News vegetation which came as a result of the recent rains has minimized the danger of forest fires in the mountains back of the city, and Thomas W. Sloan, head forest ranger in this district, has taken most of his men off of duty and they will start them to building new trails and taking up winter hikes. The heavy rains soaked the ground thoroughly and the resultant discovery has reduced the fire hazard to almost nothing.

SUFFRAGIST TO TALK.

Miss Maud Younger of California, head of the suffrage lobby in Washington for three years, will speak in Pasadena at a public meeting to be held in Library Park at noon tomorrow. It is announced that she will tell the inside story of how President Wilson and other leaders of the Democratic party blocked the Federal suffrage amendment.

Wonderful old chests and rare antiques from Korea. Thence to China just received at Grace Nelson's treasure house of oriental and western art, 46 Los Robles avenue, Pasadena.

Hotel Vista del Arroyo, Pasadena. —[Advertisement.

Beaumont.

SINK OIL WELL.

Coachella Valley Interested in Attempt Being Made to Discover Petroleum-bearing Sands. District Looked Upon Most Favorably.

[LOCAL CORRESPONDENCE.]

BEAUMONT, Oct. 30.—Encouraged by the reports of those who have long maintained that in paying quantities could be found in the Coachella Valley, two ranchers and business men of Coachella and vicinity have subscribed the amount required to put down a test well. The well is being drilled by Taylor Bros., east of Thermal, in section 21.

The Thermal district has been looked upon with especial favor by the oil prospectors and nearly all claims have recently been filed on near the test hole. Specimens of the rock from the claims which are said to indicate the presence of a large body of oil are being exhibited.

Schools and amusements for the "kiddies"—"Hotel del Coronado."—[Advertisement.

ABANDON PLANS FOR WATER DEVELOPMENT

[LOCAL CORRESPONDENCE.]

BEAUMONT, Oct. 30.—The completion of plans for the greater development of its water resources has been abandoned for the season by the Banning Water Company because of finding such a strong flow of water as to prevent a continuance of the work. Using the proceeds of a bond issue of $36,000, extensive improvements in the water system have been recently made, including the control and conservation of storm water in the mountains.

One of the improvements was the sinking of a well in Bigby Canyon, which intersects the Banning Canyon. After reaching a depth of forty-seven feet in the perpendicular shaft of sixty feet the flow of water became so great that the crews were compelled to stop.

ALL-YEAR ROAD FOR LYTLE CREEK CANYON

[BY DIRECT WIRE—EXCLUSIVE REPORT.]

SAN BERNARDINO, Oct. 30.—An all-year-round highway from Lytle Creek Canyon to Glen Rose was ordered built today by the Board of Supervisors after estimates has been submitted for the work by County Surveyor James Scott.

The proposed road, which will be a high line, will cost about $15,000 according to the estimates, the bridges including two bridges which will be erected later. The flood of last year washed out Lytle Creek road completely and a temporary road has been used. Each winter storms have blocked the road at various places and the new line it is proposed will be above the danger of ordinary floods.

Classified Liners.

AGATE TYPE ONLY.

Rates subject to the following rates and conditions:

The rate for inserting Want Ads in the Daily Times is 1c per word each insertion, minimum 15c per word each insertion, minimum 15c per word daily, Sunday and Monday. Count the following classified words to the line: Figures, initials, chemical symbols, abbreviations, each to count as one word. Compound words, such as "Special Notices," "Help Wanted," "Salesmen," "Agents," "Solicitors," "Male," "Female," "Stenographers," "Typewriters," "Bookkeepers," "Detectives," "Private," "Lost," "Found," "Strayed," "Stolen," "Rooms," "Board," "Rooms and Board," "Houses," "Flats," "Apartments," "Furnished," "Unfurnished," "Miscellaneous," "Situations," "Wanted," "For Sale," "To Let," "Wanted to Rent," "Business Opportunities," "Financial," "Automobiles," "Motorcycles," "Bicycles," "Typewriters," "Machinery," "Building Materials," "Poultry," "Pets," "Live Stock," "Wagons," "Harness," "Saddles," "Agricultural Implements," "Seeds," "Nursery Stock," "Fruit," "Vegetables," "Groceries," "Miscellaneous," "Wanted to Exchange," "Lost and Found," "Personal," "Lodges," "Societies," "Clubs," "Professional Cards," "Dancing," "Lessons," "Entertainments," "Resorts," "Boats," "Excursions," "Funerals," "Deaths," "Births," "Marriages," "Engagements," "Weddings," "Parties," "Receptions," "Dinners," "Luncheons," "Teas," "Card Parties," "Dances," "Lectures," "Concerts," "Recitals," "Meetings," "Conventions," "Banquets," "Balls," "Socials," "Suppers

unty Items

Pasadena.

VARSITY WILL REMAIN OPEN.

Rumors Regarding Nazarene Institute are Denied.

Result of Dissensions Over Past Policies.

Attendance this Year Nearly up to Standard.

[LOCAL CORRESPONDENCE.]

PASADENA, Oct. 31.—To quiet rumors which have been coming from some unknown source, Dr. George Follis, acting president of the Nazarene University, issued a statement last evening to the effect that the university would not close and that none of its departments would be abandoned.

The Nazarene colony has been sharply divided into two factions by the controversy which centered around former President H. O. Wiley of the university. Pressure exerted caused Dr. Wiley's resignation.

As an apparent counter-move, the university asked the church congregation to withdraw from the college and establish a house of worship elsewhere. This transfer has not been completed. When the university opened this fall discussion was renewed.

"Apparently the rumors about the university come from a denominational source," Dr. Follis said this morning. "They are not well founded. I wish to say that there is no truth in the report that the university would close, and no department will be discontinued. I hope this statement will quiet these rumors once and for all. While some of our departments are 'off' in attendance the work in others is most encouraging. Dr. A. M. Hill, our new dean of the Bible College, has added materially to the prestige of the university and just at this time is giving a strong course of lectures."

FOREST FIRES.

Dense vegetation which came as a result of the recent rains has minimized the danger of forest fires in the mountains back of the city, and Thomas W. Sloan, head forest ranger in this district, has taken all this men off of duty and this week will start them to building new trails and taking up winter labors. The heavy rains soaked the ground thoroughly and the resultant growth has reduced the fire hazard to almost nothing.

SUFFRAGIST TO TALK.

Miss Maud Younger of California, head of the suffrage lobby in Washington for three years, will speak in Pasadena at a public meeting to be held in the Library Park at noon tomorrow. It is announced that she will tell the inside story of how President Wilson and other leaders of the Democratic party blocked the federal suffrage amendment.

Wonderful old chests and rare antiques from Korea, Tibet and China just received at Grace Nichols's treasure house of oriental art, western art, 46 Los Robles ave., Pasadena.

Hotel Vista del Arroyo, Pasadena. Advertisement.

Beaumont.

SINK OIL WELL.

Coachella Valley Interested in Attempt Being Made to Discover Petroleum-bearing Sands.

District Looked Upon Most Favorably.

[LOCAL CORRESPONDENCE.]

BEAUMONT, Oct. 30.—Encouraged by the reports of geologists have long maintained that oil in paying quantities could be found in the Coachella Valley, twenty-five members and business men of Coachella and vicinity have subscribed the amount required to put down a well. The well is being drilled by Taylor Bros., east of Thermal, on Sec. 21.

The Thermal district has been hard upon with especial fever by oil prospectors and nearly fifty wells have recently been drilled on the test hole. Specimens of oil from the claims which are said to indicate the presence of a large flow of oil are being exhibited.

Schools and amusements for the "duties"—"Hotel del Coronado."—Advertisement.

LONDON PLANS FOR WATER DEVELOPMENT

[LOCAL CORRESPONDENCE.]

BEAUMONT, Oct. 30.—The consideration of plans for the greater development of its water resources has been abandoned for the season by the Banning Water Company because of finding such a strong flow of water as to prevent a continuance of the work. Using the proceeds of a bond issue of $80,000, extensive improvements in the Banning system have been recently made, providing for the control and conservation of storm water in the mountains.

Officers of the improvements was the sinking of a well in Bigler Canyon where it intersects the Banning water flume. After reaching a depth of seven feet in the proposed well of sixty feet the flow of water was so great that the drillers were compelled to stop.

NEW YEAR ROAD FOR LITTLE CREEK CANYON

[BY WIRE—EXCLUSIVE DISPATCH.]

SAN BERNARDINO, Oct. 30.—As a year-round highway through Little Creek Canyon to Glenn Ranch was ordered built today by the Board of Supervisors after estimates had been submitted for the work by County Surveyor James Sourwine. The proposed road, which will be 30 feet wide, will cost about $14,000, according to the estimates, the figure including two bridges which will be built later. The flood of last year washed out Lytle Creek road in places and a temporary route has been used. Each winter washouts have blocked the road at various points and the new line it is proposed will be above the ravages of any floods.

Classified Liners.

AGATE TYPE ONLY.

Rates subject to the following rates and conditions:

The rate for inserting Want Ads in the Daily Times is 1c per word each insertion; in each non-consecutive insertion, 25c; except the following classifications, the rate is 2c per word daily, 2½c per word Sunday, no charge, applicable to a single ad, and to each non-consecutive insertion, 25c: "Lost," "Found," "Society Meetings," "Special Notices," "Church Notices," "Personal," "Books Wanted," "Pianos to Loan," "Salary and Chattels," "Medical," "Detectives," "Business Chances," "Baths and Massage," etc. The rate is 2c per word daily, 2½c per word Sunday, 25c per line for each insertion, 14 words to a line. Figures and abbreviations are counted as words. Words are counted strictly by the word. Initials and hyphenated or lined-up matter set in caps, 6c (5) average words to a line. Not more than (5) average words to a line. Figures, 5 per cent. (5) average words to the following. In this kind of advertising the number of words in solid matter counted (5) words added for each ruled line. Ads will be classified and run under appropriate headings.

The Times cannot guarantee accuracy or assume responsibility for errors of any kind occurring in classified advertisements.

The Times will not be responsible for more than one incorrect insertion of any advertisement not given in writing before the second insertion.

Ads must not be taken by phone or on verbal order, but must be accompanied by the cash, except when parties have accounts with The Times. Ads will be received by mail subject to the conditions governing other ads, but The Times will not be responsible for errors or omissions in such ads. Send postoffice money order, express order, bank draft or registered letter.

Ads must not exceed the number of lines ordered, and the charge will be made accordingly. Ads will be discontinued after the number of insertions ordered have appeared, no allowance will be made for ads stopped before the time ordered has expired, unless a request to discontinue advertising in writing is received before the second insertion. No allowance will be made for ads discontinued

Classified Liners.

TO LET—
Apartments, Furnished.

TO LET—
SEMINOLE APARTMENT HOTEL
Home 60226. 620 S. Flower st. Main 6281.
Five Minutes' Walk From Broadway.
The finest furnished and best located high-class apartment hotel in Los Angeles.
200 magnificent outside rooms, lobby 100x100 feet, opening into a tropical palm court, well appointed hall, billiard and pool rooms, select social surroundings, dancing, music and card parties every evening. Our apartments are very large, modernly clean and completely furnished for housekeeping. Table linen, silver and china, the very best. (Service unsurpassed.) Night and day phone service.
Single rooms, with bath, $1 per day.
Single apartments complete, one large living-room, large bath and kitchen, complete for housekeeping, $25 to $50.
Double apartments—very large, spacious and well furnished, $40 to $75.
These prices include gas, light, phone service, heat, laundry and apartment, cleaned weekly.
PAUL STRAIN, Manager.

TO LET—
APARTMENTS.
FURNISHED APARTMENTS FROM $15 TO $50. UNDER OUR OWN MANAGEMENT. SERVICE AND CLEANLINESS GUARANTEED.
WRIGHT-CALLENDER-ANDREWS CO.
Ground Floor, 605 S. Hill. Second Door.
10749. Main 8040.

TO LET—
FOWLER APARTMENTS.
The only strictly high-class apartment-house in the city, where apartment may be had unfurnished. Hardwood finished throughout, tapestry wallpaper, hot and cold water, steam heat, elevator service, private waiter, individual lockers, tile bath, amusement room, sun parlor, billiard room, outside balconies with French doors; vacancies in 3-room apartments only. Washington st. at Union.

TO LET—CLARION DEL APARTMENTS.
1133 S. HOPE STREET.
NEW HOUSE.

STEAM-HEATED APARTMENTS;
BEST LOCATION IN CITY. EVERY APARTMENT LARGE AND AIRY AND LIGHT. MODERN IN EVERY RESPECT. LARGE FRONT PORCH. BROADWAY CAR. 87860.

TO LET—
JEWEL APARTMENTS
Just Opened.
427 W. Arcadia st.
Located one-half block north Westlake Park; newly furnished throughout; beautiful 3-room apartments, completely equipped for housekeeping; phone; steam heat; hot water, $35 to $50 monthly.

TO LET—THE WHITNEY.
Modern apartments, 2 and 3 rooms, steam heat, hot water, private bath, $15 to $25. 2108 MAPLE AVE. 20270. South 8067.

TO LET—3 ROOMS IN PRIVATE RESIDENCE, 2 more rooms if convenience, walking distance. 1506 W. TENTH.

TO LET—
Apartments, Unfurnished.

TO LET—1824-26 S. HOPE ST., 22 ROOMS, UNfurnished; divided into 8 apartments; now being repainted, repapered and refitted with new; modern; plumbing; and electric lights; will rent to small family. Apply C. W. NEALE, 120 W. 15th st. Main 66 and 20096.

TO LET—
Furnished Houses.

TO LET—
FREE RENTAL INFORMATION.
Save Disappointment, Worry and Expense.
See us in the morning and be
SATISFIED about your home by night.
WE HAVE A LARGE LIST OF
HOUSES, BUNGALOWS,
FLATS, APARTMENTS,
Furnished and unfurnished.
In Wilshire, Westlake, Hollywood, Southwest.
HARRY MOORE & CO.,
209 Utah Bldg. 7th and Broadway.
Phone F4374; Main 1905.

TO LET—
HOUSES—FLATS—BUNGALOWS,
FURNISHED AND UNFURNISHED,
You are welcome to use our
rental department facilities to
fill your needs.
WRIGHT-CALLENDER-ANDREWS CO.
403 S. Hill. GROUND FLOOR. 403 S. Hill.
Wright & Callender Bldg.

TO LET—
MY BEAUTIFUL WILSHIRE HOME
of 11 rooms, elegantly furnished, in mahogany and birdseye maple, garage for two autos, large lawn and attractive grounds; block from Wilshire blvd.
636 S. MANHATTAN PLACE.

TO LET—
WILSHIRE DISTRICT, SEVEN-ROOM bungalow, with sleeping porch, strictly modern, large rooms, furnace, piano, electric player; finished. Garage for two machines with servants' quarters above. Extra-fine, east-front lot, one foot of which is paid by owner. This is a private home, quite out of the class of rental houses, and occupied recently by Mrs. MARTIN. 1776 PLACE, between 10 a.m. and 5 p.m. Home phone 5O0880, or call evenings, Home 73606.

TO LET—SEVEN-ROOM MODERN BUNGALOW, furnished, shower bath, piano, furnace, garage, fine garden, good car service. Must be seen to be appreciated; rent $55 per month; references required. 4045 BRIGHTON AVENUE. House open, between 2 and 5 p.m. during week by appointment. Phone Sunday, Vermont 1280, during week Main 2282, F4358.

TO LET—LARGE FRONT ROOM, SUITABLE FOR two persons or private boarding house, for the season. Westlake district. Phone Wilshire 1945. 1640 ORANGE ST.

TO LET—ELEGANTLY FURNISHED FRONT room in private house, all modern, pleasantly situated in Westlake district, excellent meals, good German cooking. Larger rent reasonable. F4351.

TO LET—IN HIGHLAND PARK—LARGE SUNNY room, to one or two gentlemen, use of sleeping porch, bath and phone. 139 E. AVE. 53.

TO LET—TWO LARGE FRONT ROOMS, SUITable for two young men, will give board, private entrance, reasonable. Westlake district. 850 S. ALVARADO. Phone 53977.

TO LET—IN ATTRACTIVE BUNGALOW, WILshire district, lovely room with bath and large sleeping porch, suitable for gentleman; phone privilege. 1081 ARAPAHOE ST.

TO LET—LADY WILL RENT COMFORTABLE, furnished room and bath to gentleman; private home, will give board if desired. 1200 S. UNION AVE. Main 6281.

TO LET—FRONT ROOM WITH PRIVATE BATH and sleeping porch. Terms very reasonable. 946 HOBART BLVD. Phone 53094.

TO LET—BEAUTIFULLY FURNISHED SECOND-story room, modern, homelike, high class, excellent meals, select location. 1206 INGRAHAM.

TO LET — GOOD ROOM, NEWLY FURNISHED, suitable for 2 gentlemen, $18 per month. 1747 NOTTINGHAM, 919 W. 35th st. A2481, Main 7017.

TO LET—EXCELLENT BOARD, LARGE SUNNY room, running water, sleeping porch, garage. 945 S. BONNIE BRAE. 856976.

TO LET—LARGE, BRIGHT AIRY WELL-FURnished room, first-class board, 1632 WEST-LAKE AVE. 54279.

TO LET—A SINGLE AND A DOUBLE ROOM, well situated, with French cooking, very reasonable; phone west. 1028 BEACON ST.

TO LET—ROOM WITH SLEEPING PORCH, PRIvate home, southwest, bath, furnace, tennis, garage; phone home privilege. 2846.

TO LET—NICE ROOMS WITH BOARD, WALKing distance, $5 and up. 1150 WEST 8TH.

TO LET—
Rooms and Board for Children.

TO LET—WANTED—REFINED WIDOW, WELL situated, in own home, desires care of baby. Very capable. Address S, box 94, TIMES OFFICE.

TO LET—BOARD AND CARE IN NICE HOME for one or two girls, near school. GARVANZA. 1006.

TO LET—DAY AND HOME SCHOOL, KINDERgarten Grades, High School Music, Languages; outdoor study. WILSHIRE 4065.

TO LET—
Unfurnished Houses.

TO LET—UNFURNISHED, A BEAUTIFUL 7-room bungalow in Vermont Square, Furnace, garage, chicken houses. Address 1081 WEST 49TH ST. Phone 20006.

TO LET—5-ROOM MODERN HOUSE, LARGE LOT, fenced, paint at city; vacated by Ice Man; fruit, garden, use of lawn to Pasadena car. 5403 EAGLE ROCK AVE. $15. Alhambra car.

TO LET—CHEAP, TWO PLACES, UNFURNISHED, 4 rooms, bath, gas, electric lights, $12 and $15. 2 rooms, other 4 rooms. 2710 WALTON AVE. West 3626.

TO LET—OWNER OF COURT, BUT 4-ROOM NEW bungalow, oak floors, furnace, 1208 N. BERENDO ST., one block north of Normal School and Santa Monica line cars.

TO LET — NICE 6-ROOM COTTAGE ON PICO and Harvard boulevard, will rent for $20 per month. Call at 2949 PICO ST. Phone 20236.

TO LET—4-ROOM COTTAGE ON GRANADA ST.; gas, bath, large yard; rent only $17.50. Call at 1025 GRANADA ST., Highland Park, near Avenue 50.

TO LET—SIX-ROOM BUNGALOW WITH BUILT-in buffet, garage, reasonable rent. Phone West 7446. 2518 HILLCREST DRIVE. West Adams car.

TO LET—7-ROOM BUNGALOW, CEMENT CELlar, furnace, garage, 1946 N. HARVARD BLVD. Hollywood 1869.

TO LET—NEW 5-ROOM BUNGALOW, MODERN in artistic N.W., close in, $22.50. 1621 GLENDALE AVE. Eagle-rock car to Berkeley st.

TO LET — MODERN 6-ROOM BUNGALOW, $32.50 per month. Inquire of owner, 1127 W. 54TH ST.

TO LET—
Furnished Houses.

TO LET—BEAUTIFULLY FURNISHED, 7-ROOM bungalow; all modern improvements; in exclusive Wilshire district. $50 ST. ANDREWS PLACE. 59264.

TO LET—$35. FURNISHED, 6-ROOM BUNGALow with large lawn, sewers and trees, everything modern, including piano and very dainty. 332 W. 53RD ST.

TO LET — $18, SUNNY 4-ROOM BUNGALOW, south front, bathtub, comfortable, flowers, lawn, close in. 1849 ECHO PARK AVE. Wilshire 1271.

TO LET—FURNISHED BEAUTIFUL BUNGALOW, four rooms, two beds, strictly modern, $20, $25 class; garage, South Pasadena. One unfurnished, $16. 351123.

TO LET—BEAUTIFULLY FURNISHED MODERN 8-room home, 4 bedrooms, player piano, garage, exclusive neighborhood, rent $100 month. 1554 MANHATTAN PLACE. Phone West 2246.

TO LET — 7 ROOMS, 3 BEDROOMS, GARAGE, linen, piano, sewing machine, comfortable home, $45. 1059 N. ST. ANDREWS PLACE. South Hollywood.

TO LET—NICELY FURNISHED 5-ROOM HOUSE, W. Adams district; bright, sunny rooms, lawn and shade trees, fine range and piano; rent $26. 1021 W. 22ND. West 4689.

TO LET—6-ROOM MODERN BUNGALOW HOME, close, for 6 months or longer, to reliable family; one block from W. Jefferson car. Nice neighborhood. 2167 W. 31ST ST.

TO LET—5-ROOM MODERN BUNGALOW, $29 furnished, $18 unfurnished; must see; 1 block Occidental car to Ave. 57. 5000 MERIDIAN ST. Garvanza 510.

TO LET—FOR HOLLYWOOD RENTALS, SEE MRS. EPHLIN, 1707 Cahuenga ave., Hollywood. Hollywood 384. 579347. Automobile service.

TO LET—BEAUTIFULLY FURNISHED HOLLYwood home, north of boulevard. Will lease until May. Baby grand piano, leather and mahogany furniture, furnace heat. 6003 YUCCA. 57437.

TO LET—ELEGANT 9-ROOM HOUSE, 4 BEDrooms, 3 bathrooms, sleeping porch, double garage, beautiful grounds, cottage for. 2028 HOBART BLVD. Home Phone 24222.

TO LET—FURNISHED 6-ROOM MODERN BUNgalow, beautifully located, near two car lines, Sunset and Ambrose Heights. 1486 ALLISON AVE.

TO LET—$30, COMPLETELY FURNISHED COTtage, rear, good neighborhood, comfortable. 604 HOPE. 912 East Vernon.

TO LET—WESTLAKE DISTRICT, MODERN 6-room bungalow, handsomely furnished, piano, nice lawn and flowers, rent $40. PHONE 54581.

TO LET—WELL-FURNISHED MODERN 6-ROOM bungalow, in Huntington Park, piano and garage. Phone SOUTH 5771-W.

TO LET—CLEAN, SUNNY 5-ROOM FURNISHED bungalow, laundry, sewing machine, linen, silver. 153 W. 42ND PLACE.

TO LET—6-ROOM MODERN BUNGALOW, NICELY furnished, desirable location, $35. 1241 W. 41ST ST. Must sell at once for non-resident owner, an attractive, modern, 9-room house, in excellent location. Below actual value, the lot is valued at $2500 and the house would cost $6000 to build. My instructions are to sell immediately. The price of $4000 is made for that purpose. Reasonable terms can be made. Please see house and PHONE A2538. No exchange. Flco over Bullock's. Low Algeria.

FOR SALE—IF YOU CAN PAY $50 CASH AND $10 per month, read this. New three-room cottage; water and electricity; comfortable and well built; large lot 50x174 with cement walks and curbs and shade trees. Two blocks from cars; two schools, stores, churches, etc. Located on south-west side Wilshire home setting an estate. Address 1003 ROOSEVELT AVE.

FOR SALE—AT SACRIFICE, $4900. 7-ROOM, 2-story house, 2 baths, fireplace, finish throughout in oak and mahogany. All modern conveniences. $350 per month. Terms taken care of. 1021 W. 23rd st. MRS. M. CHEW, phone West 822.

TO LET—BEAUTIFULLY FURNISHED BUNGAlow, 5 rooms, sleeping porch, garage, furnace; appointments perfect without children, $75 a month; open for inspection 11 to 2 or phone MR. HOLMES, Home 20236, Main 7000. 1946 W. 35TH.

TO LET—MY ELEGANTLY FURNISHED SIX-room, strictly modern, and up-to-date bungalow, large beautiful grounds, will lease at price to responsible parties. 3015 DALTON AVE. Phone Vermont 77.

TO LET—FURNISHED HOUSE, WILL ACCOMmodate family of 6, sleeping porch, electric, stationary tub, modern, good neighborhood, walking distance near school, garage if desired. 1325A W. 37TH ST.

TO LET—5-ROOM MODERN UP-TO-DATE FURnished bungalow, elegant, high, healthy location, 14 minutes (8) Broadway, rent $40; lease. 1014 Wilcox bldg. and telephone. Sec 409 EUCLID near East Fourth.

TO LET—A BEAUTIFUL HOME OF 9 ROOMS and sleeping porch, elegantly furnished; gas furnace; Rural heater, piano, Victrola, garage, flowers; to adults. 946 WESTMORELAND AVE.

TO LET—MY HOME, 7 ROOMS, COMPLETELY furnished, piano, garage, nice yard, fruit, flowers; must be seen to be appreciated; near three car lines, close in. 1920 UNION AVE.

TO LET—FURNISHED, WHERE IS THIS HOME? Bungalow, 5 rooms, sleeping porch, double garage, beautiful grounds, cement walks, fruit trees, lawns, front and back; garage, excellent neighborhood; best schools, a very desirable home. Mortgage plan considered. Telephone GARMONT 2961; MAIN 1728.

FOR SALE—$10,500, BY OWNER, 10-ROOM home, one of the finest places of Los Angeles. A sacrifice for quick sale. Don't pass this, it is worth investigation. 1336 WESTLAKE AVE. Phone 52171.

FOR SALE—OR TRADE, 4-ROOM BUNGALOW and lot on South Wall street, also two lots on Stanford st. Will trade any of this for what suit you; what have you? ADDRESS T, box 122, TIMES OFFICE.

FOR SALE—AT A SACRIFICE, ½ ITS VALUE, A home, one block from Second Church Scientist, lot 50x150, fine grounds, home of 8 rooms; must sold soon. For particulars call at SWEETS REALTY CO., 623 S. Broadway.

FOR SALE— $4200. HALF CASH.
Appraised at $6000. Modern, substantial 2-story 8-room home; heating system, garage, all conveniences. 1219 WEST 23RD ST. Main 6281.

FOR SALE—ALHAMBRA BARGAIN, 9-ROOM residence, all modern and located near Huntington Park, $4500, cash or terms. Low rate of interest. MR. BROWN, 1115 Hollingsworth Bldg.

FOR SALE — ONLY $4500, BEST BARGAIN IN city, beautiful seven-room bungalow, one block from W. Washington st. Everything completely modern; lot 50x140; about the best rent of any house in city. 2420 for details.

FOR SALE—3 RESIDENCES, CAN BE HANDLED for $9000, one Wilshire home selling at estate. Address 1003 ROOSEVELT AVE.

FOR SALE—AT SACRIFICE, $4900. 7-ROOM, 2-story house, 2 baths, fireplace, finish throughout in oak and mahogany. All modern conveniences. $350 per month. Terms taken care of. Call at office of EXCHANGE BLDG., room 315.

TO LET — FURNISHED 6-ROOM TWO-STORY house, sleeping porch. 140 S. OXFORD AVE.

TO LET—6-ROOM FURNISHED HOUSE, WEST Adams district, 8 sleeping rooms. 74427.

TO LET — 6-ROOM MODERN HOUSE, FURnished; also garage; $25. 417 E. 27TH ST.

TO LET OR LEASE—
Stores and Offices.

TO LET—
OFFICES
In modern steel frame building.
VERY MODERATE RENTS.
OUTSIDE ROOMS. VACUUM CLEANING.
ALL NIGHT ELEVATOR SERVICE.
EQUITABLE BANK BLDG.,
First and Spring Sts.
ROY C. SEELEY CO., Managers and Agents.

TO LET—
OFFICES
SIXTH AND MAIN STS.
Very Reasonable Rental.
Several single rooms and suites. Fine light and ventilation. HIGH-SPEED ELEVATOR SERVICE. DAY AND NIGHT ELEVATOR SERVICE. Garage in basement for storage of automobiles.
ROY C. SEELEY COMPANY,
454 Pacific Electric Building.

TO LET—
OFFICES—OFFICES
Reasonable rent.
Large light room facing
BROADWAY.
Best elevator and janitor service.
ROY C. SEELEY COMPANY,
Bumiller Building.
420 South Broadway.

TO LET—FINE LOCATION FOR MILLINERY store in the only four-story building in town; center of retail district, in city of 15,000; with a surrounding country to draw from of 40,000 people; lines of business each side. Box 35, TIMES OFFICE, Santa Ana, Cal.

TO LET — FINE LARGE STOREROOMS, LOcated northeast corner 25th and Hoover, with splendid opening for automobile supplies, drug store or grocery and meat markets. Rent from $60 per month. Can live in rear. Apply to OWNER, Phone A9182.

TO LET—ON BEST BUSINESS STREET IN THE city; will build to suit tenant; for restaurant or theater, on Vermont ave., south of Adams, lot 90x125 to alley; low rent; west side of street. J. A. JEPSON, 742 S. Broadway. Phone 742368 or A4822.

TO LET—2 STORES ON SPRING ST., 2 STORES 16th and Hill, 3 large stores Pico and Hoover, 6 stores E. 4th st. Pico and San Pedro, 2 flats 16th and Flower, $20. B. OWNER, Office of Van Nuys Bldg. M. 204. A4775.

TO LET—DESK ROOM AND DESK IN PRIVATE office, both telephones, $20; no real estate or allied lines. 811 TITLE INSURANCE BLDG.

TO LET—DESK ROOM, INCLUDING DESK, BOTH telephones. 415 HAAS BLDG. Seventh and Broadway.

TO LET—AT SAN PEDRO, NEW STOREROOMS, central location, low rental, good opening for any light business. TYLER & CO., 900 Black Bldg., Los Angeles.

TO LET — GROUND FLOOR OFFICE SPACE, with window and warerooms, phone, etc. Manufacturers' agents preferred. See HAMMEL, 720 E. Olive st.

TO LET — CHEAP, FINE PUBLIC BUTCHER OUTFIT, complete, set of tools, in A1 condition, etc. Call for particulars. 1028 W. FIRST. 1067.

TO LET — DESK ROOM, EITHER WITH OR without desk and chairs, both phones. Inquire 617 BRYSON BLDG.

TO LET—SEE THIS FIRST-CLASS LOCATION for a first-class barber. None other need apply. Call at office of EXCHANGE BLDG., room 315.

TO LET—OFFICE ROOM, WITH PRIVATE ROOM and extra entrance and vault door. See H. C. PROUT, 614 Security Bldg., 2 to 3 p.m.

TO LET—2 NEW STOREROOMS, WEST OF FIGueroa, on 41th st., exceptionally low rent. 400 H. W. HELLMAN BLDG.

TO LET—STOREROOM, 18-FOOT FRONTAGE, on Broadway, 35 feet deep, Tally's Theater Bldg., 833 S. Broadway. Apply at BOX OFFICE.

TO LET—DESKROOM AND DESK IN CONVENtient, light, quiet office. Stenographer and phone service. Reasonable. 419 SECURITY BLDG.

TO LET—STORE AND AUTO REPAIR SHOP, 7th and Towne ave. MAIN 3080.

TO LET—DESK AND SPACE IN OFFICE, NOT crowded. 230 UNION OIL BLDG.

TO LET—STORE TO RENT IN FLOWER, MARshutz, 227. W. Seventh. F3732, M. 3782.

TO LET OR LEASE—
Industrial and Business Sites.

TO LET—SASH AND DOOR FACTORY AND CAbinet shop, equipped with planing mill saw, band saw, cut-off saw, joiner, turning lathe, trim saw, shaper, belt fanner, electric motor power, also work benches, clamps, dry kiln racks, etc., also with sale, desk, etc., all in good order. Near 7th street and Salt Lake tracks. Will lease in 3 years at reasonable rental. D. P. HARRISON, 145 North Los Angeles street. Phones, 10059, Main 4122.

TO LET—FOR LEASE—2 LOTS, CLOSE IN, FOR 2 years, cheap. Inquire on the premises, 97th and WALL.

TO LET—
Beach Property.

TO LET—MODERN APARTMENTS
SEASIDE TERRACE APARTMENTS,
STEAM HEAT, HOT WATER, DINING ROOM.
RATES $30 TO $85 PER MONTH.
Car. Seaside Terrace and Ocean Front, Santa Monica. CARL J. SCHADER, Mgr.

TO LET—VERY DESIRABLE THREE-ROOM APT. bath, piano, fireplace, garage, ½ block from ocean, winter rates, BOX 153, Hermosa Beach.

TO LET—
Farming Lands.

TO LET — LONG BEACH TENT CITY, OCEAN front housekeeping tents, absolutely clean, comfortable, rain or shine. Open all year; ideal for tourists. Weekly, $3 to $4.50; monthly, $8 to $14. Pacific Electric cars to Golden era. Both phones. William Reider.

TO LET—20 ACRES WITH HOUSE AND IRrigating water, ten acres peaches, five acres apricots, five acres vacant, near Chatsworth, $450 per year. R. D. LST, 1021 Central Bldg.

TO LET—15 ACRES GOOD LAND, WATER, house and barn; reasonable rent. long lease. 800 GROSSE BLDG. Phone A9419.

TO LET—
Country and Suburban Homes.

TO LET—OR LEASE—MY COUNTRY HOME AT Santa Monica or Palisades, 8 room bungalow, 3 baths, furnace, fireplace, Rural heater, completely and charmingly furnished, double garage, large grounds. A choice winter residence in a highly aristocratic district, 1 mile Brentwood Country Club and 18-hole golf course. Apply on premises, 416 SAN VICENTE BLVD., or phone 2980.

TO LET—WANTED, A FAMILY OF ADULTS TO occupy a comfortable home during the winter; wood, water, telephone furnished; pasture for cow or horse, room for chickens and garden. Address LYON SPRINGS, Needlett, Cal.

TO LET — TO LEASE—MY ONE-ACRE ALLfenced, 5-room modern house, plastered, with garage, shed, chicken corrals, cement walk. Will lease for two years. Address R. R. 3, BOX 602, Los Angeles.

FOR SALE—
Houses.

FOR SALE—
AT BEAUTIFUL SIERRA PARK.
Six big rooms, besides a cabinet kitchenette; large screen porch and bath; all built-in features, fireplace, bookcases, buffet, linen and medicine closets; three large bedrooms in white enamel; one with bay window; rooms are large and well arranged. On corner lot 50x150, fenced. Large garage with cement floor and cement drive. All conveniences and improvements and only block from car. This is a bargain at the reduced price, $3250, and I can sell on easy terms, $300 cash and $30 per month, including interest. If you are in the market for a good home on high ground, toward Pasadena and within 30 minutes' ride, see this at once. Machine at your service. A. E. HANSON, 320 Pacific Electric Bldg. Main 1871. Home 10026.

FOR SALE—
"HIGH GROUND,
WESTLAKE PARK DISTRICT.
TAKEN UNDER FORECLOSURE.
Beautiful modern 6-room gray bungalow with cozy breakfast-room and all customary built-in features, oak floors, water heater, electric lighting oven, white enamel bathroom, with pedestal lavatory, solid base tub, lawn, flowers, shrubbery, large lot. Small payment down and $25 per month. Sacrifice price of $37500. See F. H. BARNES, 1015 Marsh-Strong Bldg. Main 1273; 00105; evenings, 26887; South 4984.

FOR SALE—
BUNGALOW SACRIFICE.
Pretty bungalow, 5 rooms, Huntington Beach, 50x117, Cypress ledge, flowers, fruit trees, 3 blocks from ocean. All modern conveniences. Cost $2500, to be sacrificed at $1600. Easy terms if desired. LESLIE CRANBOURNE, 502 Hollingsworth Bldg. F0350; Main 822.

FOR SALE—
GENUINE FORCED SALE.
ONLY $1550.
This is a rest saver. Cozy, 4-room bungalow, bathtub, gas and electricity. Fine level lot, 50x150, fenced. Close to Vermont ave. car. Close to school, cars and stores. See me at once, this will go quick. Only $50 cash and $15 monthly, interest included. Take Slauson-ave. car to Indiana st. Open every day. P. WESTERGARD, 2729 Brighton-ave. Owner. Phones: Boyle 2192, Home 41752.

FOR SALE—SMALL, BUT NICE. A BRAND new bungalow, artistic gray bungalow on fifty-foot lot; highest ground of section and two blocks from Vermont ave. This is up to date in every particular; restricted neighborhood; two car lines, one car lines. Price $2300; small cash payment necessary to show you mean business, then $20 per month will pay it out without extras. Call A. A. ETTYLSON, Main 5047 or 60127.

FOR SALE—
BELVEDERE.
On the high ground on the East First-street car line I have a 4-room house on a half-acre for chickens at $2250, $100 down and $20 per month. Snap on Brooklyn ave., modern bungalow, with big level lot, at $1850, $50 down and $15 per month. Low interest. Also on Boyle ave. I have other snaps in houses and lots. If you are going to buy take East First-street car and come to my office, corner Rowan and Brooklyn. Phone Boyle 4220. F. J. LODIR.

FOR SALE—$20 PER MONTH PAYS INTEREST, principal and taxes, buys modern 5-room bungalow, practically new; big plate glass front room; French doors from dining-room; all built-in features; laundry tubs; screen porch; big lot; price only $2800; pay rent to yourself and save money. Call MR. MORROW, Broadway 5790. A1117.

FOR SALE—SACRIFICE, WILSHIRE DISTRICT, nearly new 6-room bungalows, with garages at 3217 and 3223 S. Serrano, $4200. No reasonable offers refused. Cash, terms. See owner, W. VEEDER, owner, 203 S. Andrews. Phones 500100; Wilshire 960.

FOR SALE—FORECLOSURE SACRIFICE. Modern 5-room bungalow on large lot; big garage, Cinnamon st., restricted neighborhood; had high priced furniture; residence much higher than my price of $2500; more value for your money than elsewhere in city; terms; $200 first payment, $25 per month for balance. MR. CLEARY, 60127, Main 5047.

FOR SALE—$2100, SMALL CASH PAYMENT AND $18.50 month, including taxes, interest; 6-room completely modern white enamel bungalow; 25 minutes car; restricted section. If you want a home you need not pay for this attractive place; don't delay as it is a bargain. Call MR. BROWN, 60127, Main 5047.

FOR SALE—BY OWNER, SOUTHWEST, AN unusually beautiful, eight-room home; large terrace lawns, front and back; garage, excellent neighborhood, best schools, a very desirable home. Mortgage plan considered. Telephone GARMONT 2961; MAIN 1728.

FOR SALE—$10,500, BY OWNER, 10-ROOM home, one of the finest places of Los Angeles. A sacrifice for quick sale. Don't pass this, it is worth investigation. 1336 WESTLAKE AVE. Phone 52171.

FOR SALE—OR TRADE, 4-ROOM BUNGALOW and lot on South Wall street, also two lots on Stanford st. Will trade any of this for what suit you; what have you? ADDRESS T, box 122, TIMES OFFICE.

FOR SALE—AT A SACRIFICE, ½ ITS VALUE, A home, one block from Second Church Scientist, lot 50x150, fine grounds, home of 8 rooms; must sold soon. For particulars call at SWEETS REALTY CO., 623 S. Broadway.

FOR SALE— $4200. HALF CASH.
Appraised at $6000. Modern, substantial 2-story 8-room home; heating system, garage, all conveniences. 1219 WEST 23RD ST. Main 6281.

FOR SALE—ALHAMBRA BARGAIN, 9-ROOM residence, all modern and located near Huntington Park, $4500, cash or terms. Low rate of interest. MR. BROWN, 1115 Hollingsworth Bldg.

FOR SALE — ONLY $4500, BEST BARGAIN IN city, beautiful seven-room bungalow, one block from W. Washington st. Everything completely modern; lot 50x140; about the best rent of any house in city. 2420 for details.

FOR SALE—3 RESIDENCES, CAN BE HANDLED for $9000, one Wilshire home selling at estate. Address 1003 ROOSEVELT AVE.

FOR SALE—AT SACRIFICE, $4900. 7-ROOM, 2-story house, 2 baths, fireplace, finish throughout in oak and mahogany. All modern conveniences. $350 per month. Terms taken care of. Call at office of EXCHANGE BLDG., room 315.

TO LET — FURNISHED 6-ROOM TWO-STORY house, sleeping porch. 140 S. OXFORD AVE.

TO LET—6-ROOM FURNISHED HOUSE, WEST Adams district, 8 sleeping rooms. 74427.

TO LET — 6-ROOM MODERN HOUSE, FURnished; also garage; $25. 417 E. 27TH ST.

TO LET OR LEASE—
Stores and Offices.

TO LET—
OFFICES
In modern steel frame building.
VERY MODERATE RENTS.
OUTSIDE ROOMS. VACUUM CLEANING.
ALL NIGHT ELEVATOR SERVICE.
EQUITABLE BANK BLDG.,
First and Spring Sts.
ROY C. SEELEY CO., Managers and Agents.

TO LET—
OFFICES
SIXTH AND MAIN STS.
Very Reasonable Rental.
Several single rooms and suites. Fine light and ventilation. HIGH-SPEED ELEVATOR SERVICE. DAY AND NIGHT ELEVATOR SERVICE. Garage in basement for storage of automobiles.
ROY C. SEELEY COMPANY,
454 Pacific Electric Building.

TO LET—
OFFICES—OFFICES
Reasonable rent.
Large light room facing
BROADWAY.
Best elevator and janitor service.
ROY C. SEELEY COMPANY,
Bumiller Building.
420 South Broadway.

TO LET—FINE LOCATION FOR MILLINERY store in the only four-story building in town; center of retail district, in city of 15,000; with a surrounding country to draw from of 40,000 people; lines of business each side. Box 35, TIMES OFFICE, Santa Ana, Cal.

TO LET — FINE LARGE STOREROOMS, LOcated northeast corner 25th and Hoover, with splendid opening for automobile supplies, drug store or grocery and meat markets. Rent from $60 per month. Can live in rear. Apply to OWNER, Phone A9182.

TO LET—ON BEST BUSINESS STREET IN THE city; will build to suit tenant; for restaurant or theater, on Vermont ave., south of Adams, lot 90x125 to alley; low rent; west side of street. J. A. JEPSON, 742 S. Broadway. Phone 742368 or A4822.

TO LET—2 STORES ON SPRING ST., 2 STORES 16th and Hill, 3 large stores Pico and Hoover, 6 stores E. 4th st. Pico and San Pedro, 2 flats 16th and Flower, $20. B. OWNER, Office of Van Nuys Bldg. M. 204. A4775.

TO LET—DESK ROOM AND DESK IN PRIVATE office, both telephones, $20; no real estate or allied lines. 811 TITLE INSURANCE BLDG.

TO LET—DESK ROOM, INCLUDING DESK, BOTH telephones. 415 HAAS BLDG. Seventh and Broadway.

TO LET—AT SAN PEDRO, NEW STOREROOMS, central location, low rental, good opening for any light business. TYLER & CO., 900 Black Bldg., Los Angeles.

TO LET — GROUND FLOOR OFFICE SPACE, with window and warerooms, phone, etc. Manufacturers' agents preferred. See HAMMEL, 720 E. Olive st.

TO LET — CHEAP, FINE PUBLIC BUTCHER OUTFIT, complete, set of tools, in A1 condition, etc. Call for particulars. 1028 W. FIRST. 1067.

TO LET — DESK ROOM, EITHER WITH OR without desk and chairs, both phones. Inquire 617 BRYSON BLDG.

TO LET—SEE THIS FIRST-CLASS LOCATION for a first-class barber. None other need apply. Call at office of EXCHANGE BLDG., room 315.

TO LET—OFFICE ROOM, WITH PRIVATE ROOM and extra entrance and vault door. See H. C. PROUT, 614 Security Bldg., 2 to 3 p.m.

TO LET—2 NEW STOREROOMS, WEST OF FIGueroa, on 41th st., exceptionally low rent. 400 H. W. HELLMAN BLDG.

TO LET—STOREROOM, 18-FOOT FRONTAGE, on Broadway, 35 feet deep, Tally's Theater Bldg., 833 S. Broadway. Apply at BOX OFFICE.

TO LET—DESKROOM AND DESK IN CONVENtient, light, quiet office. Stenographer and phone service. Reasonable. 419 SECURITY BLDG.

TO LET—STORE AND AUTO REPAIR SHOP, 7th and Towne ave. MAIN 3080.

TO LET—DESK AND SPACE IN OFFICE, NOT crowded. 230 UNION OIL BLDG.

TO LET—STORE TO RENT IN FLOWER, MARshutz, 227. W. Seventh. F3732, M. 3782.

TO LET OR LEASE—
Industrial and Business Sites.

TO LET—SASH AND DOOR FACTORY AND CAbinet shop, equipped with planing mill saw, band saw, cut-off saw, joiner, turning lathe, trim saw, shaper, belt fanner, electric motor power, also work benches, clamps, dry kiln racks, etc., also with sale, desk, etc., all in good order. Near 7th street and Salt Lake tracks. Will lease in 3 years at reasonable rental. D. P. HARRISON, 145 North Los Angeles street. Phones, 10059, Main 4122.

TO LET—FOR LEASE—2 LOTS, CLOSE IN, FOR 2 years, cheap. Inquire on the premises, 97th and WALL.

TO LET—
Beach Property.

TO LET—MODERN APARTMENTS
SEASIDE TERRACE APARTMENTS,
STEAM HEAT, HOT WATER, DINING ROOM.
RATES $30 TO $85 PER MONTH.
Car. Seaside Terrace and Ocean Front, Santa Monica. CARL J. SCHADER, Mgr.

TO LET—VERY DESIRABLE THREE-ROOM APT. bath, piano, fireplace, garage, ½ block from ocean, winter rates, BOX 153, Hermosa Beach.

TO LET—
Farming Lands.

TO LET — LONG BEACH TENT CITY, OCEAN front housekeeping tents, absolutely clean, comfortable, rain or shine. Open all year; ideal for tourists. Weekly, $3 to $4.50; monthly, $8 to $14. Pacific Electric cars to Golden era. Both phones. William Reider.

TO LET—20 ACRES WITH HOUSE AND IRrigating water, ten acres peaches, five acres apricots, five acres vacant, near Chatsworth, $450 per year. R. D. LST, 1021 Central Bldg.

TO LET—15 ACRES GOOD LAND, WATER, house and barn; reasonable rent. long lease. 800 GROSSE BLDG. Phone A9419.

FOR SALE—
Business Property.

FOR SALE—THREE-STORY BRICK, 228-240 E. First, $20,000, no less considered. Owner, E. LAFFERTY, Oak Garage, Calabasas.

FOR SALE—
Acreage for Subdivision.

FOR SALE — INVESTORS, TO CLOSE OUT A trust-estate I am authorized to offer for sale for New York owners 950 acres of land located less than three miles east of the city of San Diego, at the very low price of $43.00 per acre, on terms of $5000 cash, the balance $5000 per year, interest at 6 per cent, or I can accept up to $10,000 in clear improved property as part of the balance, 500 acres of this land is good, gently rolling tillable land, the balance being hilly, but in many places subject to cultivation; plenty of water available for domestic purposes. The property has over one-half mile of frontage on beautiful Sweetwater Lake; country road runs through property; main Imperial Valley road less than one-half mile.
Hay crop can be put in this fall, which ought to more than make the first payment.
This property has great possibilities, as land in the immediate vicinity has sold as high as $900 per acre; an adjoining tract of 800 acres has been recently sold to the largest realty operators in San Diego for more than double this price. San Diego is on the verge of the greatest advance in its history. Two railroads now building, government appropriations running into millions on new naval base; and such firms as P. P. Powder Co., Simons Gunpowder Co., Giant Powder Co., Swift & Co., etc., are making huge investments. For further particulars, maps, photos, etc., appointment can be made with
MR. HENRY H. SPRAGUE,
Hotel Lankershim,
Courtesy to agents.
After Thursday address
American National Bank Bldg.,
San Diego, Cal.

FOR SALE—ACREAGE SNAPS, LOS ANGELES TO Venice district. One acre, $1500, worth $2500. Two acres, $3500, worth $5000. Five acres, $8500 worth $10,000. LESLIE CRANBOURNE, 502 Hollingsworth Bldg. F0350, Main 822.

FOR SALE OR EXCHANGE—
Income Property.

FOR EXCHANGE—
GET AN INCOME.
TRADE FOR THESE FLATS.
Close-in business corner. Four blocks west of Broadway. Lot, four-flat building, each flat having seven rooms, insured for $8000. Present rental, $60 per month. Mortgage $6500 at 7 per cent. Want clear unincumb

Classified Liners.

BUSINESS CHANCES—
Of Many Kinds Unclassified.

FOR SALE—OLDEST ESTABLISHED HARDWARE business in the Casa Grande Valley. The city of Casa Grande, Ariz., is the largest town between Yuma and Tucson, Ariz., and the country between the two cities, covering an area of 112 miles one way and 150 miles the other. The business is good, healthy and profitable, and continues growing. The present management of Plant has proved us to discontinue the business and concentrate our efforts to the development of our farming interests. Casa Grande is a Cheap rent and the finest climate in the world to live. This is an opportunity of a lifetime to pick up an established business. For full information, write, CASA GRANDE SUPPLY CO., Box 1104, Casa Grande, Arizona.

BEST BOOKKEEPER HAVE ON HAND A TYPE by these handy telephone attachments, which are being distributed in connection with our telephone rate of 75 cents each, the cheapest and most reasonable in classified advertising in this TIMES. Phone Main 8200 or Home 10000, or call at Times Business Office and ask for "Telephone," collecting at the same time the 75 cents for the company delivered. One "Telephone" can will be delivered to each customer.

FOR LEASE—
Finest garage and the best equipped machine shop in the Imperial Valley. Storage of automobiles will pay for the rent. Will give right party a great man and he can make good money; no agent need apply. Party leaving is compelled to take over stock amounting to about one thousand dollars.
S. M. STORM,
Brawley, California.

WANTED—THE BLACKBURN STYLIST TO draw cutting and designing, the largest establishment of its kind in the West; also wants a business woman to act as Sales Manager; will buy, lease or rent the entire business in the State of California to the right party, including the Los Angeles studio, which is well established, doing a big business and still growing. Is an exceptional chance. Act quick. Call 907-10 EXCHANGE BLDG.

ARE YOU LOOKING FOR AN OPPORTUNITY to enter into a profitable business? Classified Liners will bring you several inquiries in the first hour. Complete working formula for the manufacturing of perfumes and high-grade toilet articles; being a well established business; will dispose of same at a reasonable price. Call or address, F. H. D., 230 Title Insurance Bldg.

$3000 TO $5000 BUYS INTEREST IN GOOD little department store, making profit; $1,250,000; can be improved or not considered; chance to get in right; will have best references and experience. 922 STORY BLDG.

FOR SALE—ONE OF THE BEST COUNTRY HOTELS in California, on Southern Pacific line; $1500 monthly business; inventory over $5000; established 4½ years; tired out and sick, want to sell; $5000 cash and $1000 a year; will take $6000 cash if taken at once; $4000—cash. This is a snap; don't answer. Address P. box 31, TIMES OFFICE.

FOR SALE—OR EXCHANGE—MY INTEREST in the Casa Grande Valley Hotel, situated in the finest agricultural district in Arizona; also a building site 2 miles from Casa Grande, Arizona. Address Box 1104, Casa Grande, Arizona.

MONEY TO LOAN—
Salaries, Chattels and Collateral.

SALARIED MEN AND WOMEN ACCOMMODATED without delay or publicity. SOUTHERN CREDIT CO., 611 O. T. Johnson Bldg.

MONEY TO LOAN—
Diamonds—Jewelry.

DIAMONDS ARE SAFE LEFT WITH US. INTEREST 1 TO 2 PER CENT. PER MONTH. No other charges. Established 14 years. Private rooms for ladies. OUR REFERENCES, ANY CITY BANK OR JEWELRY FIRM. DIAMONDS kept HELLMAN Bank deposit vaults, 300-7 STIMSON BLDG. THIRD AND SPRING.

DO YOU WANT MONEY?
We loan on diamonds, automobiles, jewelry, silverware, pearls, pianos, typewriters, furs, rugs and all valuable articles. Priv. rms. Confidential. MARKWELL & COMPANY, 300 Citizens' National Bank Bldg.

LOANS ON DIAMONDS, WATCHES, JEWELRY, Clothing and all articles of value. Low interest, bank references. Upstairs. GOVERNMENT LOAN OFFICE, upstairs, 427½ Main st., Canadian Bldg., Rooms 8 to 11.

LIBERAL LOANS. DIAMONDS, JEWELRY, ALL articles of value. Courteous treatment. 205 ENTON OIL BLDG.

DIAMOND AND JEWELRY LOANS. LIBERAL loans. Courteous treatment. W. L. WHEDON, Mgr., 402 Trust & Savings Bldg., Sixth and Spring.

MONEY WANTED—
Real Estate and Collaterals.

WANTED—

$12,000,
FOR 3 YEARS,
8 PER CENT., INTEREST,
GIVE FIRST MORTGAGE ON
HOLLYWOOD A-1 INCOME PROPERTY.
VALUE $25,000.
INCOME $5000.
ADDRESS T. BOX 119, TIMES OFFICE.

WANTED—
SAN FERNANDO VALLEY.
$1500 at 7 per cent., on 10 acres, near town. Chatsworth.
$10000 at 7 per cent., on 10 acres, near town. Courtesy to agents.
TRIG C. B. A. GOODWIN COMPANY,
F2150. 302-3 Central Bldg. Main 7826.

WANTED—
$14500, cor., nr. 10th and Vermont, val. $20000.
$17500, new white modern, Wilshire dist.
$30000, exclusive Wilshire bungalow, $4000.
$7500, modern home, 10-r., mahogany finish.
$6500, fair, cor. Jefferson and Normandie.
$7000, W. 20th st. Sale. Owner's value $19,000.
MORTGAGE LOAN COMPANY,
Main 3849, 61334.

WANTED—$4000, THREE YEARS, 7 PER CENT, FIRST MORTGAGE, ON IMPROVED 50-FOOT LOT, CLOSE TO WEST LOS ANGELES CAR. PROPERTY IS CONSERVATIVELY WORTH $15,000, AND IS ONE OF THE QUICKEST SALE LOAN PROPOSITIONS WE HAVE HAD FOR A LONG TIME. SEE ME AT ONCE. MR. KEEPER, 10178; MAIN 8045. 200 MARSH-STRONG BLDG.

WANTED—MONEY—
$1200, 3 years, 7 per cent., on 5-room modern cottage, practically new, near 25th and Vermont. Rented $16 per month.
$2000—3 years, 7 per cent., on 3½ acres near Washington Blvd. and Venice.
FRED C. SMITH,
Main 3004. 315 Marsh-Strong Bldg. F2729.

WANTED—$25000 FIRST MORTGAGE ON VERY pretty, 6-room modern home, high ground, close-in, on fine paved lot, with trees and flowers, value $35000. (Courtesy to agents.) ENGEN, 234 Bradbury Bldg. 64636.

WANTED—MONEY.
The best security in that which furnishes what humanity most needs.
We have choice, productive ranches for well-proportioned loans of various amounts.
PATTEE & CO.,
859-14 Haas Bldg., 219 W. 7th. M. 9130, 10260.

WANTED—MONEY.
$3500—5 per cent. interest, deed of trust on store building, consisting of three stores and rooms in rear. Western ave., near Jefferson, value $7000. Quick action necessary, hence the terms. See MR. MARTIN, 808 Investment Bldg. F2812, Main 4161.

WANTED—$353, PAY 10 PER CENT., INTEREST and $25 bonus; first mortgage, good lot, West Side; street work, sidewalks, sewer in and paid; cash value $800. ENGEN, 234 Bradbury Bldg. 64636.

WANTED—$2500, 1 YEAR, 12 PER CENT., on second mortgage of $5380; first mortgage $00; secured by land valued at $20,000; 30 miles from Los Angeles. J. C. OLIVER,
430 Chamber of Commerce.

WANTED—TO BORROW FROM PRIVATE PARTY, $12,000 first mortgage, at 7 per cent. for 3 years; size of property 68x150 ft., located on Second ave. near Adams; building now under construction. JOHN A. KOEHLER, 312 Bollingberg Bldg., 257 S. Main St. Main 1076.

WANTED—PARTY TO BUY 27-ROOM ROOMING-house for me, for seven hundred dollars, to be paid by the month, one year; will pay five hundred dollars interest. Fine location. Address S. box 391, TIMES BRANCH OFFICE.

WANTED—TO BORROW ON GILT EDGE SECURITY, $2100, at 7 per cent., for 3 years; $5000, on brick building, same rate and terms. See F. E. BUNDY, 1837 W. Jefferson. West 4028.

WANTED—$2000, PAY 10 PER CENT. INTEREST; first mortgage on beautiful 50-foot lot, South Main street way. Valued at $21,000. Want $6500, 3 years, 6 per cent. Don't write. Must be offered at $5 per cent. CLOCKHART & SON, 721 H. W. Hellman Bldg. Main 5578; A2776.

WANTED—$12,000 AT 7 ON ONE OF THE fine Pasadena homes. Four acres, lawn and everything in fine condition. Occupied by owner. Value $25,000. Owner refused $20,000 lately. H. W. POINDEXTER, 400 Wilcox Bldg.

WANTED—$3750, PROPERTY SOUTHWEST, consisting of one 8-room 2-story modern home and one 5-room modern bungalow, rented for $35 per month. Principals only. J. C. OLIVER, 430 Chamber of Commerce.

WANTED—TO BORROW FROM PRIVATE PARTY, $12,000 on 4-flat building, at 7 per cent. will pay you an agent's commission of 2 per cent. First class security. Address P. box 570, TIMES BRANCH OFFICE.

WANTED — $9000 ON 20-ACRE IMPROVED ranch, near Anaheim; 10 acres 5-year-old Valencias and the seven 2-year-old; balance cultivated. Principals only. W. C. GOOD, 1028 Security Bldg.

WANTED—$2000 TO $20,000, SEMI-BUSINESS property; city or ranches. CHAPPIZ.

WANTED—$15000; 8 PER CENT., FIRST MORTGAGE 50 foot frontage, Santa Monica blvd.; near Vermont ave., street paving paid. CAMPBELL, 519 H. W. Hellman Bldg. Main 7778. A1130.

WANTED—$1000 TO $5000 AND $400 THIRD mortgage on long frontage Washington boulevard, business corner; 8 per cent. SHARP, 1002 Title Ins. Bldg. Home 26561; F4271.

WANTED—MONEY. AS THE BEST CITY LOANS do not last to advertise long, you should keep in touch with the F. P. PATTEE CO., 806 Hess Bldg., 219 W. 7th. Main 9130, 10260.

WANTED — AT ONCE, LOAN OF $500 FOR 3 years, on acre home at Mission Acres, four miles south of San Fernando. MRS. E. R. WALLIN San Fernando, Mission Acres, Route A.

WANTED—$3500, FROM PRINCIPAL ONLY, ON 10-room, two-story Normal school, will rent $40. No agents. HOLWAY, Broadway 4578.

WANTED—LOAN ON NEW, CLOSE-IN INCOME PROPERTY, $7000, at 7 per cent, for 3 years. Annual income over $1500. Address S. box 472. TIMES BRANCH OFFICE.

WANTED — $1500 ON $4000 BALBOA OCEAN front home, beautiful place, $800; 2-room place, worth $2500. $1 per cent. FILLEY, 515 Union Oil Bldg. 64278.

WANTED—$1800, 5 PER CENT., 2-ROOM BUNgalow on S. Figueroa st. $1800, 7 per cent., 2 cottages on corner lot near E. Ninth st. AUGUR & WYANT, 612 H. W. Hellman Bldg. F2147.

WANTED—$18,500, 2 YEARS, 7 PER CENT., ON $40,000 city income. 53817. (Agents or principals.)

WANTED—$7000 FOR THREE YEARS AT 8 PER cent., on 4-room bungalow, corner lot, at $2500 Long Beach ave. Address S. box 302, TIMES BRANCH OFFICE.

WANTED—$1500, FIRST MORTGAGE, 7-ROOM house, corner lot; $1000, new, 5-room bungalow; these are good. Security. HARRIS, 446 Bradbury Bldg.

WANTED—MONEY—$2000, GIVE FIRST MORTgage at 8 per cent. on large Wilshire corner, 100x140, street bonds of $1000 all paid. PHONE 56643.

WANTED—$7000, 3 YEARS, 7 PER CENT., ON suburban property worth $20,000. Call 502 STORY BLDG. Home 60101.

WANTED—MONEY. $1,000; GIVE 8 PER CENT. if attah quickly; Wilshire property. OWNER, Wilshire 58621.

WANTED—$40,000, 7; ON 1500 ACRES OF LAND, VALUE $80,000. LOAN DEPT., ROBERT MARSH & CO., 10178; MAIN 5045.

WANTED—$4000, 7 PER CENT. MORTGAGE, NO commission. Close in, improved, value $9000. TELEPHONE A4271.

WANTED—AT ONCE, $6250; WILL GIVE FIRST mortgage on lot for one, two or three years. Address N. H. BARRAGAR, 4298 Viola ave.

WANTED—$700, GOOD SECURITY, BIG INTEREST for short time loan. Address S. box 10 TIMES OFFICE.

STOCKS AND BONDS—

I HAVE A BOND ON A LARGE BLOCK OF stock. The mine will soon pay dividend. Want $2000 to pay balance due on bond. Will guarantee $10,000 on loan. Investigate. R. W. HUNTER, 615 Ocean Front, Venice.

MORTGAGES, TRUST DEEDS, Etc.
For Sale, Exchange, Wanted.

WANTED—WE BUY MORTGAGES, TRUST DEEDS AND CONTRACTS OF SALE ON REAL ESTATE. Money always ready. No delays. FRIENDLY & FTBURR, 925 Van Nuys Bldg. Phone F5887.

FOR SALE—$2500, FIRST MORTGAGE, DUE NOVEMBER 24, 1916, ON HIGH CLASS IMPROVED CLOSE-IN RESIDENCE PROPERTY. WILL DISCOUNT $200 AND GUARANTEE PAYMENTS OF SAME. SEE MR. COOPER, 200 MARSH-STRONG BLDG. 10178; MAIN 5045.

FOR SALE—FIRST MORTGAGE, $3500, AMPLE security. Additional guarantee. WALTER RANKIN, 516 Stimson Bldg. F5721.

FOR SALE—
Miscellaneous.

FOR SALE—DIAMOND BARGAINS. SAVE MONEY, buy direct from diamond merchant. Hundreds of diamond rings, $25 to $2500; all sizes to 5 carats. You take no chances buying from reliable dealer. A small deposit will secure any purchase until Xmas. CLARK, THE DIAMOND MERCHANT, 704 S. Broadway, Larkenhiho Hotel. 20 YEARS IN THE DIAMOND BUSINESS.

FOR SALE—HIGH GRADE FOLDING CAMERA, for either plates or films; standard 4x5 size; looks like new; equipped with fast anastigmat lens and compound shutter; heavy sole leather carrying case, ray filter and slit plate holders. Will sell complete for $75 cash, or $80 cash and a trifle more than half price. Call 60211 and ask for MR. HAGUE at Station 2.

FOR SALE—DRESSMAKING, GOING OUT OF business, has 9 yards blue taffeta, $1.25 yard; $4 quality rose broadcloth, $2.50 yard; cream chiffon cloth, $1.25 yard; gold lace, other laces and silks, grey velvet hat, long coat, lined with satin, white velvet suit, $5. Phone 23385. 1802 S. HOPE.

FOR SALE—HERMETITE, THE PERMANENT finish for ready roofs. CARBOLASTIC waterproofs and preserves any old roof. Costs 60 cents for 100 square feet. HOFFMAN-MARCO HARDWARE CO., 226 S. Main. Home 60040. Main 1409.

FOR SALE—
ALFALFA MEAL.
500 tons of first quality alfalfa meal at $22 per ton on cars Los Angeles or other point taking $1 rate from Los Angeles. ALFALFA MEAL RANCH, Modesto, Cal. Route A, Box 122.

FOR SALE—
CLASSIFIED REAL ESTATE ADVERTISEMENTS in the Sunday Times must be received before 8 p.m. Saturday. Classified "Want ads," etc., will be accepted until 11 p.m. Saturdays.

FOR SALE—SAFES, SOLE DEALERS, HALL'S standard safes, new and used. Terms or trade. SHEALY SAFE CO., 212 S. Hill.

FOR SALE—1000 CARDS, 250 LETTERHEADS, billheads, envelopes, tickets, announcements, contracts, $1; finished today. PANAMA PRINTING PLANT, 212 Mercantile place.

FOR SALE—
"TAKE TIME BY THE FORELOCK."
Telephone your Sunday ads to The Times Friday or early Saturday.

FOR SALE—"TENTS THAT ARE TENTS. WE make them all weights; have some slightly used. ANGELUS AWNING, 1044 S. San Pedro st. Phone Broadway 2108, F4305.

FOR SALE—SCOTT'S ROOF PAINT—
For shingles, paper and composition roofs; 50c per gallon, can, $1. SCOTT'S "The Roofer," 1702 S. Main, South 377. Home 24905.

FOR SALE—OR RENT—LARGEST ASSORTMENT invalid wheel chairs, processions, hospital, nurses' supplies. PROFESSIONAL SUPPLY CO., 415 West Fifth.

FOR SALE—SECOND-HAND SHOWCASES, ONE sectional floor case, WEBER'S BROWN CASE AND FIXTURE CO., 316-320 S. Los Angeles st.

FOR SALE—1000 BUSINESS CARDS $1; OTHER printing in proportion. REMS PRINTING CO., 211 Mercantile place. Broadway 82. (Rear Lock Co.)

FOR SALE—10-FOOT LUNCH COUNTER AND 7-foot range hood, cheap. Apply 504 E. SEVENTH ST.

FOR SALE—ATTIC ECZEMA PILE OINTMENT, when used as directed, has no equal. 50c. 625 CONSOLIDATED REALTY BLDG.

FOR SALE—LAWN MOWER, CUTS GRASS LIKE new, sharpened, delivered, demonstrated, $1.75. VERMONT 3541.

FOR SALE—BURBANK CACTUS SLABS, CHEAP. Enton Oil Bldg. Address W. L. ACKLEY, 118 Fourth st., San Pedro.

FOR SALE—FURNACE REPAIRS, GAS RANGES made like new. CAMPBELL, the Furnaceman, Broadway 4406.

FOR SALE—LOT OF GOOD SECOND-HAND LUMber, good for garages and outbuildings, will build for part exchange or commission. PETERSON'S, 1422 S. Main.

1916 HUPMOBILE TOURING, JUST LIKE NEW, this car is positively a bargain; must be sold at once; therefore we will reduce the price today, cash or terms. See MR. RILEY, 742 S. Olive st. F5494.

FOR SALE—I HAVE A 1915 MODEL OVERLAND in perfect condition; will sacrifice for $450 cash. Call at 5125 Wald. ST. From 12 o'clock noon.

$1.00 WILL MAKE YOUR OLD FADED AUTO TOP look like new. Use Golden State Auto Top Dressing. Waterproofs any auto. 732 S. LOS ANGELES ST. Main 9421—A4311.

FOR SALE—1914 HUPMOBILE, 4-PASSENGER, overhauled and revarnished, will sell on terms to responsible party. W. H. COOK, 1006 S. Olive.

WANTED — GOOD USED AUTOMOBILE, GIVE full description; will trade 80 ft. deck of city lots. Address S. box 383, TIMES BRANCH OFFICE.

FOR SALE—1915 DODGE TOURING CAR, IN splendid condition, extra equipment, vacuum feed. A snap. Cash only. Call today. 520 S. EXPOSITION ST. Flat No. 5.

BUY A "PETERSON USED CAR" AND SAVE endless worry and grief. Overhauled and rebuilt in "The Auto Shop with a Conscience." PETERSON'S, 1422 S. Main.

FOR SALE—
Furniture.

FOR SALE—ANTIQUE FURNITURE, MAhogany parlor suite, mahogany desk, mahogany tea table, 2 card tables, flower stand, 10 chairs, water color painted screens, mahogany music cabinet, sofa, etchings, paintings, etc.; prefer private party. Address R. box 80, TIMES OFFICE.

FOR SALE—
WALK A BLOCK AND SAVE A DOLLAR.
WE PAY NO RENT, THAT'S WHY WE SELL CHEAP.
A large assortment of 27x54 in. rugs in fine shape, 50c, 75c and $1. Worth more than double. 9x12 Axminster rugs in fine shape, $14.75, good 9x12 Axminster rugs (2) only beauties, $14.75, good 9x12 Axminster rugs (2) only beauties, $14.75, good new 9x12 Axminster rugs, worth $30, only $19.75. Etc., etc., just in, save your money by buying of us. Highest prices paid for your good used furniture.
WESTERN BROKERAGE CO.,
701-3-5 W. Third st.
Phone F4085.

FOR SALE—AUCTION, TODAY, 10 A.m., 1028 E. 22nd st. Griffith ave. car. Nice clean furniture and stove; must be sold; 9x12 rugs and smaller Axminster and Brussels rugs, roll-top desk, dining table and 6 chairs, brass and iron beds, springs and mattresses; sad dresser and chiffonier, ice chest, gas range, kitchen table, gas heater, curtains, pictures, linen, dishes, aluminum and kitchen utensils, etc. GEORGE T. PARKER, Auctioneer.

FOR SALE—AUCTION, WEDNESDAY, 10 A.M., at 634 S. Grand ave., good furnishings, 6-room flat; also Buick Delivery automobile.

Thursday, 10 a.m., at 1438 W. 49th st., very fine and complete furnishings of 6-room bungalow; shuttleworth body Brussels rugs, brass beds, Stickley rockers, quarter oak dining table, leather davenport, brie-a-brac, linen, pictures, electric lamp, mahogany dressers, etc. BROOME, Auctioneer.

FOR SALE—AUCTION SALE, WEDNESDAY, NOvember 1, at 10 a.m., 1143 S. Flower. The complete furnishings of a 14-room house, consisting of bird's-eye maple, oak and mahogany dressers, wardrobes, folding beds, chiffoniers, beds, springs and mattresses; leather chairs, rockers, center tables, couches, carpets, rugs, portieres, curtains, gas ranges, gas plates, refrigerators, kitchen cabinets, kitchen utensils, and other articles too numerous to mention. R. L. MOUNTJOY, auctioneer. Main 2867, F2867.

FOR SALE—CONTENTS OF BEAUTIFUL HOME, furnishings 3 months old magnificent Circassian walnut set, mahogany piece dining set, Jacobean pieces, reupholstered, fumed oak settee, Turkish leather rocker, Kohler-Chase piano, rug, everything pertaining to home. Must be sacrificed. 1466 CONSTANCE ST. W. Pico car. Reed breakfast set. West 5505. 21788.

FOR SALE—FUMED OAK DINING AND PARLOR furniture, mahogany and Circassian walnut bedroom set, odd dresser and chiffonier, Reflexion, folding bed, dresser fumed oak buffet, 9x12 and small rugs at a bargain. 54388. 1328 W. 9TH.

FOR SALE—AUCTION, THURSDAY, NOV. 2, AT 10 A.M., 936 S. Figueroa, furniture of 8 rooms, rugs, leather seat mahogany rockers and stained goods, oak chiffonier, 6-hole Jewel coal range, gasoline stove, oak chiffonier, 6-hole Jewel coal range, etc. GEORGE T. PARKER, Auctioneer.

FOR SALE—AUCTION, WEDNESDAY, NOVEMber 1, 9:30 o'clock, 2302 S. Vermont ave. Furniture rugs and furnishings of 10 rooms, wicker rockers, Duofold bed, all kinds dining sets, brass beds, dressers, davenport, linoleum, clean goods. ENGLAND, auctioneer.

FOR SALE—WILL SELL FURNITURE OF FIVE-room flat at great sacrifice, account of leaving town; must be sold at once; one room rented which pays half of rent. MRS. WYLMAN, 125 1902 S. HOPE.

FOR SALE—SECOND-HAND BARE PANS, BREAD troughs, copper boilers, all kinds of tools and equipment for confectioneries and bakeries. R. L. STEEN CO., 574 E. Los Angeles st.

FOR SALE—REVOLVING OFFICE CHAIR, CARBON golden oak, in fine condition. Leather back. Also, 2-drawer letter file with base. Bargain. Call 628 CHAMBER OF COMMERCE BLDG. Phone Main 8200.

FOR SALE—MASSIVE BRASS BEDS, FULL AND 4-6 size, handsome dining set, Turk Jacobean library table, Morris chair and three rockers in leather, fine roadcart living-room set, etc. 2621 MAGNOLIA AVE. West Adams car. 25720.

FOR SALE—FUMED OAK LIVING-ROOM AND dining-room suits, 9x12 French Wilton and Axminster rugs, brass beds, mahogany bedroom, parlor suite, player piano, gas range, refrigerator, etc. 1816 W. ADAMS ST. 24690.

FOR SALE — FURNISHINGS OF AN 8-ROOM home; everything pertaining to the household. West 974. 1466 WEST WASHINGTON.

FOR SALE—FINE FURNITURE AND RUGS, PIano, Haviland china, 1016 WEST 58TH, near Vermont.

FOR SALE—SECOND-HAND FURNITURE JUST enough to fit up several nice homes with little money. 859 S. SPRING ST.

OFFICE EQUIPMENT—
For Sale, Exchange, Wanted.

WANTED—WE BUY, SELL, EXCHANGE ALL kinds of office furniture.
THE DESK EXCHANGE,
302 S. Los Angeles st. Main 9194.

WANTED — OFFICE FURNITURE, EVERY DEscription; we pay highest prices. Phone Broadway 7783. SPELLMAN DESK CO., 730 S. Spring.

WANTED — DESKS, CHAIRS, TABLES, FILING cabinets, etc., for cash. Phone HAZEN, Main 9184.

FOR SALE—FINE MAHOGANY ROLL TOP DESK and chair, Remarkable. Address S. box 382X, TIMES BRANCH OFFICE.

WANTED—COMPLETE SET OFFICE FURNITURE in good condition for cash. Phone Buyer, MAIN 8482.

THINGS ON WHEELS—
All Sorts.

Automobiles.

AUTOMOBILES—
OPEN SUNDAY. OPEN SUNDAY.
CONFIDENCE
In the house from whom you purchased a used car is the foundation of your satisfaction.
For twenty-one years Ralph Hamlin has been in the automobile business in Los Angeles. His name has stood for the highest business ideals, for absolute fairness and justice in all his dealings. Such is the policy of Ralph Hamlin.
We have the following used cars for sale and they are all in excellent condition. Every one of them is mechanically right.
Franklin Series 9, touring car.
Franklin Series 7, touring car, wire wheels.
Franklin Series 9, roadster.
Franklin Series 9, touring car.
Franklin 1910, touring car, Model G.
Franklin Series 9, roadster.
Franklin Series 9, roadster.
Scripps-Booth, 1916, roadster.
1916—7-passenger Hupmobile.
1916—5-passenger Hupmobile.
1916—5-passenger Maxwell.
1912—7-passenger Oldsmobile.
1912—7-passenger Cadillac.
1916—5-passenger Dorris.
1 brand new Indian motorcycle.
1 Kimball Electric.
1 Waverly Electric.
1915—5-passenger Pathfinder.
The above cars are in good condition and can be purchased at a right price. Terms if desired.
RALPH HAMLIN,
1006-1044 S. Flower Street.
Main 7877. 60249.

6-46, FIVE-PASSENGER KISSELKAR, IN FIRST-class shape, original paint, 4 new good tires; this car is exactly like new. If you are looking for something good at the right price see TURNER, 742 S. Olive. Main 6416. F5494.

HUPMOBILE SEDAN, IN GOOD CONDITION. Has new touring top. Bargain at price asked.
925 HOOVER.

PACIFIC KISSELKAR BRANCH,
10th and Olive sts.

WHY ALLOW YOUR CAR TO STAND ON A VAcant lot exposed to the weather to be sold when you can have it in a modern fireproof building, where you are guaranteed quick returns? Our terms are only charges. THORNSON & FRIEDMAN, 968-30 S. Los Angeles st.

BIGGEST BARGAIN IN LOS ANGELES—
For Sale—Overland, 4-pass., roadster, automobile, $400; 5 new tires, demountable rims, electric starter and lights, car in A-1 shape. Will sell on terms to right party. Now tires and rims worth half the price of car.
307 Office F1055.

FOR SALE—1916 BUICK BIG SIX TOURING car, 7-passenger, in first-class condition, am returning East. Have only used it a few days. $1250, including extras, new tire, Kellogg air pump, etc. Owner, E. M. DAY, 223 N. Coronado Phone 52569.

FOR SALE — $850; 1916 6-CYLINDER, 7-PASsenger Chandler, first-class shape; will take $130 as first payment, balance monthly, with insurance. If looking for a snap, see this one. 2402 W. PICO.

LOOK! LOOK! LOOK!
1915 5-PASSENGER REO IN PERFECT SHAPE, just like new, one-man top, 5 new tires; if you want a bargain call at once. 1018 S. LOS ANGELES ST.
742 S. Olive st. Main 6416. F5494.

CASE FORTY, 1916 DEMONSTRATOR, SEVENpassenger, run light six, demountable rims, Five passenger, 1914 Hupmobile roadster, five passenger. These cars guaranteed perfect condition.
SUNDERS: & FOOT, 1018 S. Los Angeles st.

1916 35 MITCHELL LIGHT SIX, 7-PASSENGER, has the original paint, all good tires and one extra, will be a bargain for some one; if taken at once might arrange terms. F. J. RILEY, 742 S. OLIVE. Main 6416.

FOR SALE—$195 BUYS MY ABBOTT-DETROIT 5 new tires, just bought, electric lights, demountable rims, new top, motor has been overlay in city. OWNER, 68247, for $195; 5-passenger.
MR. RILEY, Manager.

WANTED—HERE'S A CHANCE TO TRADE YOUR car for two dandy lots in the thriving manufacturing town of Richmond, just across the bay from San Francisco. Lots are level and they are CLEAR. Now get busy. Our client will be here until Thursday. We want a good light car, preferably a 4-cylinder. RATTRAY, 1006 Title Insurance Bldg.

WANTED—YOUR AUTO OR TRUCK TO SELL. We are now located in a modern fireproof building with space for two hundred cars. We are located in the heart of the downtown district. Call and visit and convince yourself that we are in a position to sell your car. THOMSON & FRIEDMAN, 328-30 S. Los Angeles st.

WANTED—MODEL T FORD CHASSIS FOR $150 cash or less, don't care if it doesn't run; state year and price. Address box 174, GARDENA, Cal.

WANTED—A FEW LIGHT TOURING CARS AND roadsters, need 7 or 8. Spot cash, or sell for part exchange or commission. PETERSON'S, 1422 S. Main.

1916 HUPMOBILE TOURING, JUST LIKE NEW, this car is positively a bargain; must be sold at once; therefore we will reduce the price today, cash or terms. See MR. RILEY, 742 S. Olive st. F5494.

FOR SALE—I HAVE A 1915 MODEL OVERLAND in perfect condition; will sacrifice for $450 cash. Call at 5125 Wald. ST. From 12 o'clock noon.

$1.00 WILL MAKE YOUR OLD FADED AUTO TOP look like new. Use Golden State Auto Top Dressing. Waterproofs any auto. 732 S. LOS ANGELES ST. Main 9421—A4311.

FOR SALE—1914 HUPMOBILE, 4-PASSENGER, overhauled and revarnished, will sell on terms to responsible party. W. H. COOK, 1006 S. Olive.

WANTED — GOOD USED AUTOMOBILE, GIVE full description; will trade 80 ft. deck of city lots. Address S. box 383, TIMES BRANCH OFFICE.

FOR SALE—1915 DODGE TOURING CAR, IN splendid condition, extra equipment, vacuum feed. A snap. Cash only. Call today. 520 S. EXPOSITION ST. Flat No. 5.

BUY A "PETERSON USED CAR" AND SAVE endless worry and grief. Overhauled and rebuilt in "The Auto Shop with a Conscience." PETERSON'S, 1422 S. Main.

OLDSMOBILE LIMITED, 1912, FIRESTONE DEmountable rims, good mechanical condition; ideal for family car; will sell cheap; part cash. $200 cash. Call 645 S. FLOWER.

FOR SALE—1914 FORD TOURING CAR. LOOKS and runs like new; 5 tires, mahogany deck, absorbers, Klaxon horn. $250. Residence, 4419 BUDLONG. Phone 29876.

FOR SALE—MODEL 88 1916 FIVE-PASSENGER touring car, fully equipped, in perfect condition. Price $550. HORACE M. DOBBINS, 53 West Colorado st., Pasadena.

$50 CREDIT ON BRAND NEW $1000 CAR AT substantial discount. Take directly from floor. Card for full information. BOX 487, TIMES OFFICE.

PAIGE 6-CYLINDER 1915 TOURING CAR, REpainted in excellent shape, TIPPER BROS. 2017 S. Main st., near 12th.

I WANT YOUR OLD AUTOMOBILES, FACTORY and farm machinery, pipe and all kinds junk, cash ready. ALBAUM, South 627899.

$100 REWARD OF WRECKED CARS. SOME nearly new. Hundreds to choose from. 1430 CENTRAL AVE.

WILL ADVANCE MONEY ON YOUR CAR WHILE selling it or put in good mechanical condition and collect when sold. PETERSON'S, 1422 S. Main.

IT'S AN EARLY BIRD—
Telephone your Sunday ads to The Times Friday or early Saturday.

FOR SALE—1915 HUPMOBILE, 5-PASSENGER, looks and runs like new, underpriced $100, on terms. W. H. COOK, 1006 S. Olive.

MONEY LOANED ON AUTOS IN STORAGE.
MARKWELL & COMPANY,
300 CITIZENS NATIONAL BANK BLDG.

FORD—SELLING GARAGE STOCK, EQUIPMENT, all kinds Fords, one 1915 Maxwell. 1604 W. WASHINGTON.

GET IN AHEAD—
Telephone your Sunday ads to The Times Friday or early Saturday.

1 CAR IN ANY CONDITION WANTED. Phone MAIN 2312.

FOR SALE—AUTO, LOZIER, 6-CYLINDER, MEchanically perfect, unexcelled power and speed. A good buy, $400. Phone 60121. MR. RIDINGS.

FOR SALE—SECOND-HAND FORD TOP, TRUCK taken in trade, A-1 condition; price low; cash or terms. 1416 S. LOS ANGELES ST.

FOR SALE—ACT FAST, 90 FEET SOUTH FRONT 16th st., near Union. Very under value; 4¼ cash, consider good automobile up to about $1500. Owner, 25931.

FOR SALE—1917 STUDEBAKER, 3-PASSENGER roadster, run 3000 miles, like new, with extra rim and tire and bumper; terms. W. H. COOK, 1006 S. Olive.

1915 COWL DASH FORD, TOURING CAR, FINE condition; $100 down, balance easy. CANN, 821 SANTEE ST.

FOR SALE—1915 FORD ROADSTER; WHY WAIT when you can buy one that runs and looks like new. CLARK'S GARAGE, 1015 S. Main.

FOR SALE—FORD TOURING CAR, 1914, STARTer, speedometer, hand horn, and tire irons; good condition. $265; $65 down, $25 a month. 727 W. SEVENTH.

BARGAIN, MODEL 83 OVERLAND, BOUGHT IN February, 1916. We have taken it in trade, must sell; terms; price $350. 6004 HOLLYWOOD BLVD. Hollywood 8. 57200.

FOR SALE—BY OWNER, STUTZ, 5-PASSENGER, first-class condition, two extra tires, four tubes, etc. $150 down, balance monthly. Call TRUSLOW, F3152. Main 5923.

FOR SALE—1914 LITTLE SIX BUICK ROADster in excellent mechanical condition, new varnish and five good tires, at a bargain, on terms. 1416 S. LOS ANGELES ST.

FOR SALE—A GOOD BRUSH AUTO, IN VERY good condition, $50 cash. See OWNER, 4459 W. 7th st. Petersburg Main 66, F1266.

FOR SALE—FORD TOURING, LATE 1916 MODel, like new, privately used. 317 CENTRAL AVE.

FOR SALE—FORD TOURING CAR, 1914, GOOD condition, $150 down, $25 month. 727 W. SEVENTH. F2494.

FOR SALE—6-CYLINDER TOURING CAR, LATE model, perfect condition. A bargain. Phone HOLLYWOOD 29.

FOR SALE—OR TRADE, FOR LIVESTOCK, ONE ford touring car and one 7-passenger high-power Reo. 9460 LYON ST. F6711.

1916 HUDSON, 6-40; ALMOST GOOD AS NEW, original tires and paint; will sell at a sacrifice for cash. 1416 W. 11TH. Broadway 3555.

MUST SELL MY 1915, FIVE-PASSENGER OVERland, fully equipped, electric lights and starter. Come and make offer. HOLLUM motor co., 4276 W. 4th st. 49064.

FORD TOURING, COWL DASH, LATE MODEL. Must be sold. 445 N. FIGUEROA ST. Owner.

FOR SALE—REGAL UNDERSLUNG ROADSTER, like new, 1000 miles, $600. 1006 S. Olive.

FOR EXCHANGE—1913 STUTZ AND CASH FOR little 6 Buick. WEST 1646. 21541.

HUDSON 37, TOURING CAR FOR SALE, VERY cheap, owner going East. PHONE 52369.

THINGS ON WHEELS—
All Sorts.

Automobiles.

AUTOMOBILES—
OPEN SUNDAY. OPEN SUNDAY.
CONFIDENCE
In the house from whom you purchased a used car is the foundation of your satisfaction.
For twenty-one years Ralph Hamlin has been in the automobile business in Los Angeles. His name has stood for the highest business ideals, for absolute fairness and justice in all his dealings. Such is the policy of Ralph Hamlin.
We have the following used cars for sale and they are all in excellent condition. Every one of them is mechanically right.
Franklin Series 9, touring car.
Franklin Series 7, touring car, wire wheels.
Franklin Series 9, touring car.
Franklin Series 9, touring car.
Franklin 1910, touring car, Model G.
Franklin Series 9, roadster.
Franklin Series 9, roadster.
Scripps-Booth, 1916, roadster.
1916—7-passenger Hupmobile.
1916—5-passenger Hupmobile.
1916—5-passenger Maxwell.
1912—7-passenger Oldsmobile.
1912—7-passenger Cadillac.
1916—5-passenger Dorris.
1 brand new Indian motorcycle.
1 Kimball Electric.
1 Waverly Electric.
1915—5-passenger Pathfinder.
The above cars are in good condition and can be purchased at a right price. Terms if desired.
RALPH HAMLIN,
1006-1044 S. Flower Street.
Main 7877. 60249.

6-46, FIVE-PASSENGER KISSELKAR, IN FIRST-class shape, original paint, 4 new good tires; this car is exactly like new. If you are looking for something good at the right price see TURNER, 742 S.

THE CITY
AND ENVIRONS.

EVENTS BRIEFLY TOLD

Bazaar and Luncheon.

Admiral Robley D. Evans Woman's Relief Corps will hold a bazaar in Patriotic Hall, Eighteenth and Figueroa streets, today. Luncheon will be served all day.

Halloween Dance.

A Halloween dance will be given in Flower Auditorium, Eighteenth and Flower streets, tomorrow night, by Panama Court, No. 686, Court of Honor.

On Single Tax.

E. P. Clark, owner of the Hotel Clark, will address the assembly of Y.M.C.A. students, secretaries and members, at 11 o'clock Friday morning on the subject of "Single Tax in California."

To Discuss Amendments.

The Boyle Heights Civic League will meet in the Breed-street schoolhouse this evening, to discuss the proposed amendments to the State Constitution that are to be voted on November 7.

On Deep Mine Hoisting.

The American Society of Mechanical Engineers, Los Angeles section, will meet at Christopher's, No. 741 South Broadway, Thursday evening, for a "technical dinner." E. T. Sederholm, prominent engineering expert, will deliver a paper on "Deep Mine Hoisting."

Office Changes.

E. L. Emett, assistant teller at the German-American Trust and Savings Bank, has resigned his position there to accept the position of office secretary at the Los Angeles Y.M.C.A., succeeding A. E. Bassett, who will leave tomorrow to become financial and membership secretary for the Tacoma Y.M.C.A.

Will Discuss Play.

"Androcles and the Lion," George Bernard Shaw's amusing satire on the spiritual history of the Christian martyrs of the first century, will be read in part and discussed by Dr. Allison Gaw of the department of English literature, University of Southern California, at an open meeting of the Los Angeles Drama League Thursday evening in the auditorium of the public library.

On Research Work.

Dr. Ellis Michael, professor of marine biology in Scripps Institute for Biological Research, at La Jolla, will lecture to the students in the department of biology, University of Southern California, on the research work, at 4 o'clock this afternoon. The lecture will be given in the biology lecture-room of the college of liberal arts.

Baers to Orient.

Dr. John Willis Baer, former president of Occidental College, yesterday applied at the office of the clerk of the United States District Court for a passport to the Orient. Dr. Baer, his wife, and their daughter, Miss Mildred Baer, will sail from San Francisco, November 11, on the steamship Tenyo Maru, for a long term.

To Offer New Course.

"The Dramatising of Children's Stories" is the title of a new course to be offered at Cumnock School of Expression, and one of the first of this character to be offered by any school anywhere in the world, according to an announcement made yesterday. In this course the children who are enrolled will tell their own versions of the famous fairy stories of all time, and will then make dramatic versions of their own work.

Electrification Progress.

Under the auspices of the Los Angeles Transportation Association, a moving-picture lecture will be given in Blanchard Hall on Friday evening on the subject of "Progress of Steam Railroad Electrification." This lecture is given through the courtesy of the Westinghouse Electric and Manufacturing Company, which firm has recently secured fine films showing the operation of electric trains on several of the greatest steam road electrifications in the United States. The public is invited.

On Hawaii.

Frederick J. Halton, Pacific Coast representative of the Hawaiian Promotion Committee, will be the guest of the Chamber of Commerce today and this evening will give a lecture, illustrated by motion pictures, on the islands. The occasion will be a Hawaiian evening, as there will be Hawaiian musicians singing native melodies. The motion-picture film will feature the great volcano near Hilo in action, and is being shown for the first time in Los Angeles. The lecture is free to the public.

For New High School.

The school orchestra will make its initial appearance at a reception and house-warming to be given this afternoon by the faculty of the new Jefferson High School for the parents and patrons of the school. The two new buildings over which floats a large American flag, presented by the class in United States history, will be open for inspection. Addresses will be made by Assistant Superintendent Bettinger, Principal Fulton and Miss Mary Putnam, the vice-principal. The auditorium of the schoolhouse will be dressed in Halloween effects and refreshments will be served.

Utah's Governor Here.

Gov. William Spry of Utah, accompanied by E. A. Wedgewood of Salt Lake City, is a guest at the Van Nuys, and will remain here for several days.

Michigan Social.

The Michigan Society will hold a monthly social and dance at The Times Assembly Rooms Thursday evening. Coffee, cider and doughnuts will be served.

Will Visit Exposition.

Miss Phelan, sister of Senator Phelan, accompanied by her maid and Miss M. H. Mullen of San Francisco, are guests at the Alexandria, having arrived yesterday. They will go today to San Diego for a visit of several days at the exposition.

From Mexicali.

A party composed of J. T. Cantu, brother of Gov. Cantu of Baja California; F. Castillo and T. M. Garza arrived at the Clark Hotel last night, after an overland trip by auto from Mexicali. They were in conference last night with prominent Mexicans sojourning here, but the nature of their mission was not ascertained.

Art Exhibition.

This afternoon will be given the last of the gallery tours conducted by Miss Alma May Cook in connection with the seventh annual exhibition at the Exposition Park Art Gallery, of paintings by members of the California Art Club. At 3 o'clock Miss Cook will explain the pictures for the general public. Members of the Hollywood Woman's Club will attend.

Michigan Reunion.

Former students and graduates of the University of Michigan will gather at the Glenwood Mission Inn, Riverside, next Saturday evening for a general reunion. It is expected that at least 100 prominent lawyers, physicians, engineers and other professional men will be on hand to renew acquaintances with old college friends. Judge J. W. Curtis of the Superior Court of San Bernardino county is president of the San Bernardino association, which is arranging the meeting. Members living in Los Angeles will leave the University Club in automobiles at 1:30 o'clock Saturday afternoon. Those going are to notify Paul S. Hanberger at 629 Citizens' National Bank Building.

DENIES CHARGES.

County Auditor Takes Exception to Criticism of Procedure.

County Auditor Walter A. Lewis wrote the Board of Supervisors yesterday denying the charge of having refused to confer with a county engineer and other heads of the county government with reference to accounting procedure or reports. For years, he said, he had endeavored to obtain the power and authority to direct and supervise the accounting of the various county departments, but he declared he had not been able to do so without a proper authorization from the Supervisors. He resented any charge made, without an investigation, and insisted that fairness should dictate a hearing before the board, prior to action reflecting on his attitude with regard to the plain duties of his office.

BUSINESS BREVITIES.
[Advertising.]

More than 500 lumber and hardware merchants in the Southwest sell Weaver Roofing. When building or repairing specify Weaver Roofing and rest easy for every roll is guaranteed to give maximum water-tight service or no money accepted—made in Los Angeles—a grade for every need—by the Weaver Roof Company, 339-341 E. Second st., F-2855 or B'way 784.

Miss Ida B. Lindley has reopened the Mariborough Preparatory School, No. 626 West Adams street, opposite Chester Place. Phone 22810. The principal will be at the school daily from 10 to 4, or by appointment. Kathryn Montreville Cocke's School of Music has reopened. 2619 South Figueroa street. Phone 21574.

For quick action drop answers to Times "liners" in Times liner boxes in downtown office buildings. The locations of the boxes are printed in the first column of The Times "liner" section.

Miss Carolyn Alchin will resume teaching Nov. 1 at her residence studio, 1227 S. Hoover st. Classes and private instruction in Harmony, Form, Analysis, Piano, Ear Training.

The Times Branch Office, No. 619 South Spring street. Advertisements and subscriptions taken.

Furs, D. Bonoff, Furrier, ready to wear, remodeled. 703 S. Bdwy. A3613.

Steckel should take your pictures.

"The Exclusive Specialty House for Feminine Apparel"
Garments of Style, Quality, Lowest Prices

Myer Siegel & Co.

443-445-447 South Broadway

Veils & Veilings

In all the newest meshes and in all desirable new shades.
Drape Veils at $1.50, $2.00 and $2.50, etc.
Veilings at 25c and 35c a yard and up.

New Sweaters

Wool Sweaters in all colors. The shetland, Links and Links, Angora, Brush wool, Camels hair, are a few of the new and novel effects in sweaters for women and misses.

Hand Embroidered Linen Handkerchiefs

at 25c, 35c, 50c

Also new and novelty Crepe de Chine handkerchiefs in all wanted shades at 25c and 35c.

White Broadcloth Collar and Cuff Sets

$1.75, $2.00, $2.50

Round or sailor collar styles, with either black or white stitching; others braid trimmed.

Garments of Style, Quality, Lowest Prices
"The Exclusive Specialty House for Feminine Apparel"

—TEETH $5.00—

BEST SET (none better, no matter how much you pay), guaranteed 10 years.....$7.00
Bridge Work.....$4.00
Gold Crowns.....$4.00
Porcelain Crowns.....$4.00
Gold Fillings.....$1.00 up
Gold Inlays.....$1.00 up
Synthetic Porcelain Fillings.....$1.00 up
Cement Fillings.....50c up
Silver Fillings.....50c up
Teeth Treated.....50c
Nerve Removed (Painless).....$1.00
Teeth Extracted (Painless).....50c
No charge for painless extracting when plate or bridge work is ordered.

ONE PRICE ONLY
The Only Private Dentist in the City Doing Work at Such
REMARKABLY LOW PRICES
NOT A "DENTAL PARLOR." A private high-class, up-to-date, SANITARY dental office, with sterilized instruments and gentlemanly operators, whom you will not be ashamed to recommend to your friends.
EXAMINATION FREE
Evenings Till 7; Sundays Till 12.
DR. FAIRFIELD,
201-204 Pantages Theater Bldg.
326 South Broadway. Both Phones.

HOTPOINT VACUUM CLEANER
$5 WEEK
$1.00 Per Week
ELECTRIC LIGHTING SUPPLY CO.
216 West 3rd St.
LOS ANGELES, CALIF.
Main 8462 F8497.

INJECTION BROU
Gives relief without inconvenience for Catarrh of The Bladder. All druggists.

The head is nothing to the headache.

Don't buy a suit that gives you, and everybody else, a headache.

Have Brauer tailor you a REAL SUIT of extra-quality fabric; styled, cut and finished by expert tailors—a suit you'll be proud of.

The Season's Best
$20 to $50

Winter weights, 3-piece suits—great values at the prices. Full line at every price.

A. Brauer & Co.
—Tailors to Men Who Know—
TWO SPRING ST. STORES
345-347 and 529-527½

THE WEATHER.
(Official Report.)

LOCAL OFFICE, U. S. WEATHER BUREAU, Los Angeles, Oct. 30.—[Reported by Ford A. Carpenter, Meteorologist.] At 5 o'clock a.m. the barometer registered 30.06; at 5 p.m., 30.04. Thermometer for the corresponding hours showed 49 deg. and 59 deg. Relative humidity, 5 a.m., 88 per cent.; 5 p.m., 78 per cent. Wind, 5 a.m., northwest, velocity 2 miles; 5 p.m., southwest, velocity 7 miles. Highest temperature, 68 deg.; lowest, 48 deg. Rainfall for season, 2.49 inches. Barometer reduced to sea level.

WEATHER CONDITIONS.—An area of low pressure entered the northwestern portion of the country and is now moving eastward, causing general, but not heavy, precipitation in Wyoming, Montana, Washington, Oregon and Northern California. Light showers are reported from Illinois, Tennessee and Florida. Freezing temperatures are limited to Minnesota, Colorado, Utah, Arizona and Nevada. Except for fog along the immediate coast and partly cloudy weather on the highest elevations, the sky in Southern California was clear Monday morning.

LOCAL FORECAST.

For Los Angeles and vicinity: Fair Tuesday; westerly winds.
For Southern California: Fair Tuesday.

STATE FORECAST.

SAN FRANCISCO, Oct. 30.—Weather forecast: San Francisco, Oakland and vicinity: Fair Tuesday; light westerly wind.
Sacramento Valley: Cloudy in north, fair in south portion Tuesday; light southerly wind.
Santa Clara and San Joaquin valleys: Fair Tuesday; light northwest wind.
Southern California: Fair Tuesday; light westerly wind.

ARIZONA FORECAST.

WASHINGTON, Oct. 30.—Forecast for Arizona: Tuesday, fair and somewhat warmer; Wednesday, partly cloudy.
YUMA (Ariz.) Oct. 30.—[Exclusive Dispatch from the U. S. Reclamation Service.] Gauge height Colorado River, 17.6 feet; discharge, 18,000 second-feet.

Going Up!

COST OF BREAD DUE FOR RISE.

When City's Standard-weight Ordinance is Effective.

Five-cent Loaf to Cost Six, Ten-cent One Twelve.

Bakers Like New Law, States Association Secretary.

When the new city bread ordinance becomes effective, the present 5-cent loaf will cost 6 cents and the 10-cent loaf 12, according to Secretary R. T. West of the Los Angeles Wholesale Bakers' Association. The ordinance was yesterday approved by the Public Welfare Committee of the City Council. Mr. West states the proposed rise in prices is to go into effect as soon as the ordinance is passed and the trade notified.

The ordinance was drawn up by Assistant City Attorney Robertson after consultation with the representatives of the bakers and the Sealer of Weights and Measures.

It provides that all bread sold in Los Angeles, except some specially exempted, must conform to the standard of weights, which are twelve, twenty-four, thirty-six, forty-eight, sixty and seventy-two ounces avoirdupois. The exemptions are fancy bread weighing less than four ounces per loaf, any bread which is sold as stale bread, and crackers, pretzels, biscuits, buns, scones or rolls.

The standard weight will be determined by the average weight of not less than twenty loaves, weighed upon the premises where the bread is manufactured within eight hours after the loaves are baked. A tolerance of two ounces above the standard weight will be allowed on twelve-ounce loaves and a tolerance of four ounces above on twenty-four, thirty-six, forty-eight, sixty and seventy-two ounce loaves.

The County Sealer of Weights and Measures and his deputies are authorized to enforce the provisions of the ordinance and may enter any place where bread is manufactured or sold and weigh any loaves therein. The maximum punishment for violation of the ordinance is a fine of $100 and thirty days imprisonment.

Asked as to how the Bakers' Association felt about the ordinance Mr. West said:

"We are now thoroughly convinced that the ordinance is a good thing and the association is heartily in favor of it. This association will co-operate with the authorities in having it lived up to, for the bakers now feel that such an ordinance, properly enforced, will put an end to the present demoralized conditions that exist in the baking business in this city."

Mr. West further states it will be absolutely necessary to add 1 cent to the price of the twelve-ounce loaf and 2 cents to that of the twenty-four-ounce loaf because it costs from 4 7-10 to 5 2-10 cents to produce a twelve-ounce loaf of bread at the present range of market prices of materials.

The Los Angeles Wholesale Bakers' Association numbers about thirty firms and includes all wholesale and all French bakeries in the city.

VITAL RECORD

MARRIAGE LICENSES.

The following marriage licenses were issued today. Name and age given.

BOTELLO—LARIBEIX. Vicente Botello, 24, Los Angeles; Lucienne Laribeix, 20, Los Angeles.
BROWN—DEAN. Harold R. Brown, 20, Los Angeles; Ruth Dean, 21, Los Angeles.
CASE—AUBREY. Edgar Case, 29; Beatrice Aubrey, 17.
CONNELL—CHAPIN. George W. Connell, 21, Los Angeles; Mamie M. Chapin, 20, Los Angeles.
DENMAN—BUNKER. William Denman, 30, Los Angeles; Esther Bunker, 24, Los Angeles.
HERMAN—HERMAN. Bloomfield Herman, 25, Los Angeles; Ettie B. Herman, 42, Los Angeles.
FINCH—FINCH. Maurice W. Finch, 21, Los Angeles; Ruth Finch, 21, Los Angeles.
GARREN—HODGMAN. Earl A. Garren, 22, Los Angeles; Ethel Hodgman, 21, Los Angeles.
HARRIS—MOORE. Leroy M. Harris, 24, Los Angeles; Ethel Moore, 22, Los Angeles.
HORSEFALL—DUNSELL. Arthur W. Horsefall, 23, Los Angeles; Irma B. Dunsell, 23, Los Angeles.
JAMES—HAWKINS. William James, 53, Los Angeles; Ida Hawkins, 53, Los Angeles.
KIRST—LEMISIEX. Bert J. Kirst, 37, Los Angeles; Ethel Lemisiex, 28, Los Angeles.
LEAVERTON—GEORGE. Henry C. Leaverton, 21, Los Angeles; Irene M. George, 21, Los Angeles.
LEMMER—GRAHAM. George W. Lemmer, 21, Los Angeles; Blanche B. Graham, 20, Los Angeles.
LITTELL—PITTACKERLY. Earl S. Littell, 22, Los Angeles; Ethel M. Pittackerly, 20, Los Angeles.
MARCHIONE—HERNANDEZ. Frederick Marchione, 26; Leocadio Hernandez, 20.
MONTGOMERY—LAFOYA. Roscoe M. Montgomery, 19; Encarnacion Lafoya, 18.
MURRAY—WESTLAKE. Charles Murray, 21, Los Angeles; Ruth Westlake, 20, Los Angeles.
POWELL—HEFLEY. Ralph H. Powell, 21, Los Angeles; Ethel Hefley, 20, Los Angeles.
REILLY—KELLY. William J. Reilly, 30, Los Angeles; Mary Kelly, 26, Los Angeles.
RICH—LUCAS. George Rich, 25; Monta C. Lucas, 20.
RICK—ANDERSON. Edward L. Rick, 23, Los Angeles; Ruth Anderson, 23, Los Angeles.
WALLACE—SHERMAYER. Elmer R. Wallace, 27; Janet C. Shermayer, 19.
WATTS—MARQUIS. Charles M. Watts, 21, Los Angeles; Mary M. Marquis, 20, Los Angeles.
WOOD — CAMBOT. Harry E. Wood, 21, Los Angeles; Cambot, 20.

BIRTHS.

Names, sex, place and date of birth.

DOWELL, Mr. and Mrs. William, Jr., 2nd street. October 26.
FARY, Mr. and Mrs. James B., Receiving Hospital, October 27.
FARRELL, Mr. and Mrs. Richard G., 2nd street, Pasadena, October 27.
FERNHOLDT, Mr. and Mrs. Hugo, 6 Mission, California Heights, October 26.
FISHER, Mr. and Mrs. A. Ray, Pasadena, October 23.
GOSSER, Mr. and Mrs. Alfred, Jr., 2nd street, October 27.
KELLEY, Mr. and Mrs. John P., Receiving Hospital, October 27.
LOCKE, Mr. and Mrs. George G., 1st and Fifteenth street, October 26.
MILLER, Mr. and Mrs. John L., Receiving Hospital, October 27.
MORRIS, Mr. and Mrs. Jack, Receiving Hospital, October 26.
PISONERO, Mr. and Mrs. Manuel, Receiving Hospital, October 26.
RAMSHER, Mr. and Mrs. Peter S., Electric street, October 27.
REISOLD, Mr. and Mrs. Frederic, 640 West Fifth street, October 26.
ROGERS, Mr. and Mrs. Frank S., Receiving Hospital, October 28.
SHERRITT, Mr. and Mrs. Lawrence J., Security Cottage, October 28.
SMITHER, Mr. and Mrs. Gould C., Receiving Hospital, October 28.
STANTON, Mr. and Mrs. Everett C., Receiving Hospital, October 28.
TWOMEY, Mr. and Mrs. Stanley P., Nova, October 28.
WALZ, Mr. and Mrs. John, 40 Eighth street, October 27.

DIVORCE SUITS FILED.

REYNOLDS. Hilda against William R.
BRASHIER. William S. against Bessie.
KARLOSKI. T. W. against Christine.
PRADA. Emelia against Manuel.
SCHAAF. Peter P. against Minnie V.
WIRSMAN. Edward C. against Hattie.

OFFICIAL DEATH LIST.

Names and places of death—

BUSHER, Harriet, Los Angeles.
COOKE, Sarah, Los Angeles.
FAUCHET, William H., Los Angeles.
FOX, Jennie, Los Angeles.
GIVEN, Ruth W., Los Angeles.
GOLA, Annie, Los Angeles.
GONZALES, A., Los Angeles.
JOHNSON, James R., Los Angeles.
LOCKING, Ida, Los Angeles.
MANUEL, Anna, Los Angeles.
McGOWAN, Martha, Los Angeles.
OSTMAN, Adolph, Los Angeles.
RIBAIL, Frederick, Los Angeles.
VALENTIA, M., Los Angeles.
WILEY, John B., Los Angeles.

DEATHS.

With Funeral Announcements.

ALVIES. At Lankershim, October 29, Mary Alvies, aged 60 years.
Funeral from the chapel of Pierce Bros. Co. today (Tuesday) at 11 a.m. Interment Burbank, Cal.

BANTAMLE. October 28, James Bantamle of Ohio, aged 62 years.
Services will be held from the chapel of Pierce Bros. Co. today (Tuesday) at 2 p.m. Interment Evergreen.

BRUNO. At No. 850 East Fourth street, October 29, 1916, Rosey T. Bruno, aged 29 years.
Funeral services at First Methodist Episcopal Church, Pasadena, at 2 p.m. Wednesday, November 1, at 2 o'clock. Friends invited.

CAMPBELL. At No. 816 Wadsworth avenue, October 29, John Allen Campbell, aged 39 years.
Funeral from the chapel of Pierce Bros. Co. today (Tuesday) at 4 p.m. Interment Hemet.

CHICK. October 29, Jessie Chick, beloved mother of Harris M. Chick, a native of Illinois, aged 68 years.
Funeral private. Services at the residence, 2120 Arapahoe street, at 9:30 a.m. Thursday, November 2. From there a procession will go to Forest Lawn Cemetery. Interment O'Connor Mausoleum. Friends are invited to meet at the Arapahoe at 9 a.m. Thursday. Pierce Bros. Co. Funeral Directors.

CHOWLES. October 27, William Chowles, 24 years.
Funeral services from Pierce Bros. Co. Figueroa, Tuesday, at 2:30 o'clock.

HULL. At Prescott, Ariz., October 27, Mary Hull, aged 70 years.
Mary A. Hull, wife of Isaac Hull, father of C. Hull, Idaho.
Funeral Wednesday, November 1, at 2 p.m., at Rosedale Cemetery. Pierce Bros. Co. Funeral Directors.

JOHNSTON. At No. 2024 Sixth street, October 29, Johnston.
Funeral Wednesday at 2 p.m. at the funeral chapel of W. A. Brown, 325 South Figueroa street. Christian Science services. Interment Rose Hills, Whittier, private.

McCORMICK. In this city, October 29, Anna E. McCormick, aged 56 years, mother of John W. McCormick.
Funeral services will be held at the establishment of Smith & Hahn, 1147 South Flower street, Wednesday, Nov. 1, 1916, at 2 p.m.

MERRELL. In this city, October 28, Fred Merrell, aged 59 years.
Funeral from the chapel of Pierce Bros. Co. Wednesday, November 1, at 2 p.m.

PECKHAM. Accidentally, October 29, 1916, Peckham, aged 40 years.
E. Peckham and mother of Mrs. E. Peckham and mother of Mrs. Peckham.
Funeral Wednesday, November 1, at 2 p.m. from the funeral parlors of W. A. Brown, 325 South Flower street.

SHERMAN. At her residence, No. 1255 of Pittsburgh, Pa., wife of the late Sherman, October 29.
Services will be held at the residence, Whittier, on Wednesday, Nov. 1, at 2 p.m. Mt. Olive Cemetery.

SLAVIN. October 29, John Slavin, aged 60 years.
Remains at chapel of Chamberlin & Fellows Co. Funeral notice later.

STAFF. Accidentally, October 28, 1916, Staff, aged 6 years, beloved son of Mr. and Mrs. C. W. Staff of No. 1705 Eighth place, this city.
Funeral today at 2 p.m. at the residence of W. A. Brown, 325 South Figueroa street. Interment Evergreen.

STONER. At No. 5733 South Berendo street, October 29, Mrs. Abigail H. Stoner, aged 70 years.
Funeral from the residence on Wednesday, November 1, at 2 p.m. Friends invited. Harn, directors.

WASSON. In this city, October 30, 1916, A. Wasson, aged 69 years, father of Mrs. Stevens.
Funeral services will be held from the establishment of Smith & Hahn, 1147 South Flower street, Wednesday, November 1, at 11 o'clock a.m.

WOLCOTT. Frederick Fennell Wolcott, October 29 at the residence of his son, George Wolcott.
Funeral services will be held Wednesday at 11:30 a.m. From the residence of George Wolcott, No. 1 Rue Vendome, (Cincinnati, O., and Covington, Ky., papers please copy.)

Darling's Shop.
Floral designs and cut flowers. 344 South Broadway and Spring. Phone and wire orders.

CARD OF THANKS.

We desire to express our deepest appreciation of friends and neighbors during the sickness of our dear husband and father, and for the expressions of sympathy and many beautiful floral offerings in our recent bereavement.
MRS. EMMA A. FOSTER,
MR. AND MRS. A. L. FOSTER.

THE WEATHER.

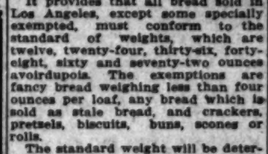

Have Brauer tailor you a REAL SUIT of extra-quality fabric; styled, cut and finished by expert tailors—a suit you'll be proud of.

The Season's Best
$20 to $50

Winter weights, 3-piece suits—great values at the prices. Full line at every price.

A. Brauer & Co.
—Tailors to Men Who Know—
TWO SPRING ST. STORES
345-347 and 529-527½

How About Your Eyes?

Are you neglecting them? Are you absolutely sure they are not in need of attention? If you are not, now is the time to make sure. We will examine them and advise you honestly.

Stop in and see us.

Harms & Brown
Quality Opticians
529 West Seventh St.
(192)

$5 FULL SET OF TEETH $5
Best set (none better).....$5.00
Gold Crowns, 22-k. (Best).....4.00
Bridge Work (Best).....4.00
Gold Fillings and Inlay (Best).....1.00
Silver Fillings (Best).....50c
Extractions (Painless).....25c
All Work Guaranteed for 10 Years
ONE PRICE FOR ALL.
The only private dentist in Los Angeles doing such high class dentistry at such wonderfully reduced prices.
Not a new concern. A private, modern office, with experienced operators that have been in this office for the past 10 years. Every modern instrument and equipment to insure your work to be the best.
References—Citizens Nat. Bank, Parmelee-Dohrmann Co. and thousands of patients in Southern Cal.
FREE EXAMINATION.
IMPORTANT
My years of success in my present location have caused many advertising dental offices to imitate my advertisements.
Don't Be Deceived
Be sure you are in the right office.
Open Night and Day.
Dr. J. Arthur Foster
Formerly Yale Dentists
Phone F3544. 444 So. Broadway

Subscribe to the CHRONICLE

San Francisco's Leading Daily and Sunday Paper.

You cannot afford to overlook its special Sunday features, which teem with interest.

Subscription and advertising rates given upon application to the Los Angeles representative of the Chronicle.

F. A. TAYLOR,
340 So. Hill St.

T. FOO YUEN,
Chinese Herbalist,
Has returned from his vacation and desires to see all his old friends and make new friends. He has no assistant—every caller will meet him personally. You are cordially invited to call. 56 & Wing Hers. Co. 903 So. Olive St.

We Purchase, Sell or Accept on consignment, antique or modern
Oriental Rugs
to be disposed of at private sale or at our regular auction sale.
340 S. Broadway. A. S. Salisian Auct.

FOR THROAT AND LUNGS
STUBBORN COUGHS AND COLDS
Eckman's Alterative
SOLD BY ALL LEADING DRUGGISTS

For DRUNKENNESS
AND ALL DRUG ADDICTIONS
No sickness, no publicity. Ladies treated as privately as in their own homes. Send for free booklet.
Keeley Treatment
THE KEELEY INSTITUTE
2400 W. Pico St.
Los Angeles

INDESTRUCTO TRUNKS
Are Guaranteed For Five Years Against Damage, Loss or Fire.
INDESTRUCTO LUGGAGE SHOP
224 West Fifth

GARRETT & COMPANY
Established 1885
Burial, cremation or shipping to local or distant parts of the country at prices within your consideration.
W. H. ANTHONY, Mgr.
UNDERTAKERS
F3533 1237 SO. FLOWER ST. MAIN 73

INNES SHOE CO.
New Locations
642 Broadway,
Opposite Bullock's.

MAYERLE'S GLASSES
Relieve Eye Strain, Headache, Dizziness. Freshen your memory and Strengthen the Eyes. Every pair of Mayerle's Glasses are guaranteed to be perfect. Scientific Eye Examination. 20 Years' Exclusive Eye Practice. No Experimenting. GEORGE MAYERLE, Expert Optician and Optometrist, 328 S. Broadway, Los Angeles. Cut This Out.

1/2 and 1/4 Off Sale
Corsets and Brassieres

"LA VIDA" "MME. MARIETTE"
"BIEN JOLIE" "HORTENSE"
"UNIQUE" "REGALISTE"

Choose your favorite make of corset and be as expertly fitted as though you were paying full price!

Splendid assortment of new models to choose from—though the sizes are broken.

Materials are imported broche, silk batiste, French coutil, Grecian treco and elastic webbing.

Colors are flesh and white.

Regular Prices Were $2.00 to $50.00

Sale Prices are—

CORSETS		BRASSIERES	
$1.50	$8.00	75c	$2.95
$1.85	$9.35	$1.15	and up
$2.50	$11.25	$1.50	
$3.00	$13.25	$2.50	
$3.75	$14.95		
$5.65	$17.50		
$7.50	$19.50		

and up.

The Unique
Agents Gossard Corsets
725 South Broadway

—and the Worst is Yet to Come

FULL DRESS

There are so many times that being correctly dressed pays dividends of satisfaction. You can buy from our complete showing all that is correct and authentic—THE LATEST FIRST, at the most attractive prices.

Wolf & Bean
"The Full Dress Men"
310-11-12 Merchants Bank Bldg.
Sixth & Spring
F2316 Ady. 0054

AUCTION
TUESDAY, 10 A.M.
Extra Good Furnishings — All day sale at our large salesrooms, 1053-55 S. Main St. Extra nice contents of two Westside homes.

AUCTION
Tuesday Oct. 31—10 A.M.
at 142-148 N. Spring St.
Entire Furnishings of the Arden Hotel, consisting in part of 40 assorted Dressers, Chiffoniers, 100 Chairs, Rockers, Ranges, Springs Mattresses etc. etc.
J. J. Sugarman, Auctioneer
F 4810 M 3114. 142-148 N. Spring St.

Rhoades & Rhoades
REAL ESTATE, LIVE STOCK, AND GENERAL AUCTIONEERS
Guaranteed estimates on household furniture or bought outright for cash. Salesroom 1501-3-5 South Main. Both phones—Main 1259; Home 25679.

THOS. B. CLARK
General Auctioneer and Importer of Antique Furniture
840 South Hill Street.
F1907 Broadway 1921

AUCTION
Today, Tues., 9:30 a.m. Big sale Fidelity Storage, 1836 Arapahoe St.
Today, Tues., 2 p.m., Contents Model Dye Works, 1322 San Julian St.
Wed., 9:30 a.m., clean fur. (8 rooms.) 1413 Santee St.
Thurs., 9:30 a.m., Good Fur., 6 rooms. 432 N. Commonwealth Ave.
STROUSE & HULL, Aucrs. M. 8274; 62705.

HOSIERY 35c Silverwood

Ever-advancing S

XXXV TH YEAR.

Where is Harter?

POLICE HUNTING FOR CATTLEMAN

Rich Arizonan Mysteriously Drops from Sight.

Ten Days Missing; Effects Left at Hotel.

Had Large Sum of Money and Jewels on Person.

A peculiar mystery developed here yesterday when the police were requested to conduct a thorough search of Los Angeles and vicinity for C. W. Harter, wealthy cattleman of Phoenix, who, according to the information gathered so far by Detective McCann, disappeared from the Hotel Clark ten days ago, leaving his baggage and personal effects but with $2000 in cash on his person. This was the first return of a business deal he was here to put through.

Well-dressed and wearing a quantity of jewelry, Mr. Harter is well known in this city. For several years he has made visits to Los Angeles, staying at the Van Nuys, Lankershim and Clark hotels.

It had been his custom to hire autos from two stands, using them by the hour and charging his account. This account he invariably paid by checks.

The date of his disappearance from the Clark is fixed as the 21st inst., in the report made to the police yesterday by A. J. Meadows of San Francisco, who had come to Los Angeles to see Mr. Harter on a business deal, expecting to find him at the hotel. Two or three days Mr. Meadows waited, expecting Mr. Harter at any time.

As the week passed, however, Mr. Meadows became alarmed and finally appealed to the police. Detective McCann was assigned to the case, and at a late hour last night all efforts had failed.

It was established that Mr. Harter had been in Los Angeles almost three weeks before his disappearance from the hotel. During this time he made frequent trips in taxis taken from the Van Nuys and McKee's stations. Questioning by Detective McCann of Chauffeurs McFarland and Lindsey, the two drivers used by Mr. Harter, disclosed little. In each occasion of their driving the Phoenix cattle dealer, they had brought him back to town. They had seen Mr. Harter last the day before his disappearance from the Clark.

In the report made to the police by Mr. Meadows, he stated that Mr. Harter was carrying $3000 in cash on his person when last seen. Several days before this Mr. Harter related to a few friends that he was about to consummate a $35,000 deal in cattle, $3000 of which had already been paid over.

The missing man is 40 years old, five feet, ten inches in height, and weighs 210 pounds. He has blue eyes and brown hair, is a Mason and an Elk, wearing both insignia prominently displayed.

N. B. Black
318-320-322
Month-E
MILLIN
Tuesday, la
in which to take
of these Extraordi
Trimmed
$7.50 and $
—Worth $15.00, $17.50,
—There is nothing newer than the st
The very latest models for dress, aft
corded popularity merited by chic, cle
Hats that are classed first among Fas
—DO NOT fail to see them today.

The SILKS
—Beautiful, lustrous weaves in the de
est demand among the elite everywh
—Especially good values in the follow
36-inch Satin Royal,
—Full assortment street and afternoon
40-inch Satin Charmeu
—A soft crepy-back Satin in street and
36-inch Costume Velve
—A rich, handsome quality of good w
Chiffon Taffetas; Black
—36 inches wide $1.50, $1.75 and $2.00
—40 inches wide at $2.50 yard.

Just Receiv
New Zibeline
—Women want coats of zibeline, that's
coatings to show you.
—In plum, Burgundy, navy and jungl

Man-Tailored to Y
Suits $39
—Not a dissatisfied customer in the hun
ber is certainly a record to be proud of.
—And is the principal reason we urge y
suit-making service.
—Choose the style you prefer and select
ardine or novelty—everything complete
ENDING SATURDAY.
Dress Goods Aisle—Ma

Opens Tuesday Oct.
Broadway Flower and
Beautiful Show
237-39 South Broad
Continues Until Nov.
Music, Entertainm
Special Features D
Night. Don't Miss it.

VITAL RECORD.

MARRIAGE LICENSES.

The following marriage licenses were issued yesterday. Name and age given.

SOTELLO—LARIBEX. Vicente Sotello, 42; Rosa Laribex, 32.
BROWN—GRAY. Harold R. Brown, 29; Ina V. Gray, 24.
CARR—KERSEY. Edgar Carr, 23; Bedessa Adeline Kersey, 17.
CONNELL—CHAPIN. George W. Connell, 40; Mary M. Chapin, 36.
DIRMAN—HUNKER. William Dirman, 39; Rose Hunker, 32.
DRUMM—HERMAN. Bloomfield Drumm, 42; Ida B. Herman, 42.
FINK—PHONE. Maurice W. Fink, 21; Nadine Phone, 21.
GARBEN—SODMAN. Earl A. Garven, 30; Pearl Erika Sodman, 28.
HARRIS—MORAN. Leroy H. Harris, 37; Inez Moran, 32.
HOSELEY — DENCHEL. Arthur T. Hosley, 21; Rose B. Denchel, 21.
JAMES — HAWKINS. William James, 40; Ina Hawkins, 39.
KIRST—LEMBECK. Bert J. Kirst, 27; Estherine Lembeck, 25.
LEAVITSWORTH—GEORGE. Henry G. Leavitsworth, 30; Rose M. George, 31.
LESCKE — GRAHAM. George W. Lescke, 29; Blanche E. Graham, 28.
LITTERLY — PITTACKERLY. Earl H. Litterly, 24; Carrie M. Pittackerly, 24.
MARCHIONDO—HERNANDEZ. Vitaliano Marchiondo, 26; Leocadio Hernandez, 20.
MONTGOMERY—LAHOYA. Ralph M. Montgomery, 19; Pearl Lahoya, Long Beach, 19.
MURRAY—WHITLAKE. Charles Murray, 31; Ina Whitlake, 32.
POWELL — HEFLEY. Ralph H. Powell, 26; Lela A. Hefley, 22.
REILLY—KELLY. William J. Reilly, 32; Agnes Kelly, 26.
RICH—LUCAS. George Rich, 25; Myrne C. Lucas, 20.
RICK—ANDERSON. Edward L. Rick, 32; Hilma Anderson, 23.
WALLACE—SHERMAYER. Elmer R. M. Wallace, 22; Janet C. Shermayer, 19.
WATTS—MARCHER. Charles M. Watts, 32; Ina M. Marcher, 26.
WOOD — GAMBOT. Harry E. Wood, 32; Ada Cambot, 30.

BIRTHS.

Names, sex, place and date of birth.

DOWELL, Mr. and Mrs. William, Boy, 2331 Kenwood street, October 26.
FARR, Mr. and Mrs. James B., Boy, Central Hospital, October 27.
FARRELL, Jr., and Mrs. Richard G., Boy, Receiving Hospital, October 27.
FERGUSON, Mr. and Mrs. Emile G., Daughter, California Hospital, October 27.
FISHER, Mr. and Mrs. A., Boy, Pacific Hospital, October 22.
GORDEN, Mr. and Mrs. Alfred, Boy, 4260 Pitt street, October 27.
KELLEY, Mr. and Mrs. John T., Boy, 2327 Court street, October 24.
LOCKES, Mr. and Mrs. George G., Daughter, 1001 East Fifteenth street, October 28.
MILLER, Mr. and Mrs. John L., Boy, 812 Lemon street, October 27.
MORRIS, Mr. and Mrs. Jack, Boy, Good Samaritan Hospital, October 25.
PINCHERO, Mr. and Mrs. Manuel, Boy, Receiving Hospital, October 25.
RAMIREZ, Mr. and Mrs. Pedro S., Daughter, 1324 Elysian street, October 27.
REDOLD, Mr. and Mrs. Frederick R., Daughter, 640 West Fifteenth street, October 25.
ROGERS, Mr. and Mrs. Frank B., Boy, Receiving Hospital, October 28.
SEKERTS, Mr. and Mrs. Laurence J., Jr., Boy, Lowell Cottage, October 29.
SMYTHE, Mr. and Mrs. Gould C., Daughter, Receiving Hospital, October 28.
STANTON, Mr. and Mrs. Everett C., Boy, Receiving Hospital, October 27.
TWOMEY, Mr. and Mrs. Stanley F., Boy, Home, October 26.
WALSH, Mr. and Mrs. John, Boy, 429 East Twenty-eighth street, October 27.

DIVORCE SUITS FILED.

BETHELL. Bills against William N.
BRANGER. William S. against Rosanah S.
KARLSEN. W. against Christine.
PRADA. Bonita against Manuel.
SCHAAB. Peter P. against Minnie V.
WERMAN. Edward C. against Marie.

OFFICIAL DEATH LIST.

Names and places of death—Age.

BOSTON, Harriet, Los Angeles.....
COOKE, Sarah, Los Angeles.....
FAUCHT, William H., Los Angeles.....
GIVEN, Ruth V., Los Angeles.....
GOLA, Emilia, Los Angeles.....
GONZALEZ, A., Los Angeles.....
JOHNSON, James R., Los Angeles.....
KOCH, Gustave, Los Angeles.....
MANUEL, Anna, Los Angeles.....
MCCOMAS, Martha, Los Angeles.....
MCCOY, Adolph, Los Angeles.....
PRATSCH, Frederick, Los Angeles.....
RIBALI, Frederick, Los Angeles.....
VALENTIA, M., Los Angeles.....
WILEY, John F., Los Angeles.....

DEATHS.

With Funeral Announcements.

ALVIES. At Lankershim, October 30. Died suddenly after Alvies, aged 60 years. Funeral from the chapel of Pierce Bros., Monday (To-day), at 11 a.m. Burbank, Cal.

BARTARIA, October 28, James Bartaria, a native of Italy, aged 67 years. Services will be held Tuesday, November 1, at 2 p.m., at [illegible] Interment private. Under the charge of the Los Angeles Undertaking Co.

BRETZ. At her late home, 650 East Twenty-fifth street, Monday, October 30, 1916, Henry T. Bretz, aged 70 years. Funeral services at First Methodist Church, Fifteenth and Grand avenue, Wednesday, November 1, at 10 a.m. Interment private.

CAMPBELL. At No. 818 Wetherby street, October 29, Alice Alford Campbell, aged 52 years. Funeral from the chapel of Pierce Bros., To-day (Tuesday) at 2 p.m. Interment Rosedale.

CREW, October 29, Josephine Crew, beloved mother of Maggie M. Crew, a native of Iowa, aged 58 years. Funeral private, Tuesday, October 31, 9:30 a.m., from parlors of Pierce Bros. Interment Rosedale. Services at the Angelus at 9 a.m. Funeral Directors.

CROWLEIGH, October 27, William Crowleigh, aged 24 years. Funeral services from Brown Bros.' Funeral Parlors at 10:30 o'clock.

DILLS, M. Prescott, Attorney, October 26, 1916, at his home, 1000 Fair Oaks avenue, South Pasadena, beloved husband of Mary E. Dills and father of G. E. and Chester Dills. Funeral Wednesday, November 1, at 2 p.m., at Mountain View Cemetery, Altadena.

JOHNSTON, At No. 3026 Sixth avenue, October 28, Adelaide Johnston, aged 70 years. Funeral Wednesday at 2 p.m. from the chapel of W. H. Workman & Son, 1127 South Flower street. Friends invited. Rose Hill, private mausoleum.

MCCORMICK. In this city, October 28, Anna E. McCormick, aged 55 years, beloved wife of John W. McCormick and mother of Mrs. Frank A. Bonebrake. Funeral services will be held from the residence, 1147 South Flower street, Tuesday, October 31, 1916, at 2 p.m. Friends invited.

MCGINLEY. At his residence, No. 1201 Bonnie Brae street, October 29, at the residence of his son, George Winslow, Mr. McGinley will be held from the residence, Wednesday, November 1, at 11:30 a.m. Interment Rosedale. Friends invited.

MOORE. At No. 575 South Boyle avenue, October 30, Abigail E. Moore, aged 68 years. Funeral from the Residence, Wednesday, November 1, at 2 p.m. Friends invited.

ROBERTS. In this city, October 30, 1916, Mrs. Mary Roberts, aged 65 years. Funeral services will be held from the parlors of Brown Bros., Funeral Directors, 1147 South Flower street, Wednesday, November 1, at 11 o'clock a.m. Interment Rosedale.

SLOVEY. At his residence, No. 1201 Bonnie Brae street, October 29, at the residence of his son, George Winslow, Mr. Slovey will be held from the residence, Wednesday, November 1, at 11:30 a.m. Interment Rosedale. Friends invited.

WILSON. At his residence, No. 1201 Bonnie Brae street, October 29, at the residence of his son, George Winslow, Mr. Wilson will be held from the residence, Wednesday, November 1, at 11:30 a.m. Interment Rosedale. Friends invited.

Darling's Shop.
Floral designs and cut flowers, both wire and string. Flowers for all occasions.

CARD OF THANKS.

We desire to express our thanks to our many friends and neighbors for their kindness and sympathy during the illness and death of our dear husband and father, and for the many floral offerings in our recent bereavement.
MRS. THOMAS J. FAUCHT
MR. AND MRS. R. L. FAUCHT

Opens Tuesday Oct. 31
oadway Flower and Hou
Beautiful Show.
37-39 South Broadway
ntinues Until Nov. 6
Music, Entertainment
pecial Features Day
ght. Don't Miss it.

Ever-advancing Southern Metropolis.

Pictorial City Sheet (II.)

The Times
LOS ANGELES

California and the Coast—8 Pages.

LXXVTH YEAR. TUESDAY, OCTOBER 31, 1916.—EDITORIAL SECTION. POPULATION By the Federal Census (1910)—319,198 By the City Directory (1916)—388,343

Where is Harter?

POLICE HUNTING FOR CATTLEMAN

Arizonan Mysteriously Drops from Sight.

Ten Days Missing; Effects Left at Hotel.

Had Large Sum of Money and Jewels on Person.

A peculiar mystery developed here yesterday when the police were requested to conduct a thorough search of Los Angeles and vicinity for C. W. Harter, wealthy cattleman of Phoenix, who, according to the information gathered so far by Detective McCann, disappeared from the Hotel Clark ten days ago, leaving his baggage and personal effects with $3000 in cash on his person. This was the first return of a cattle deal he was here to put through.

Well-dressed and wearing a quantity of jewelry, Mr. Harter is well known in this city. For several years he has made visits to Los Angeles, staying at the Van Nuys, Alexandria and Clark hotels.

It had been his custom to hire automobiles from two stands, using them only, and charging his account. The account he invariably paid by check.

The date of his disappearance from the Clark is fixed as the 21st inst., in the report made to the police yesterday by A. J. Meadows of San Francisco, who had come to Los Angeles to see Mr. Harter on a business deal, expecting to find him at the hotel. Two or three days Mr. Meadows waited, expecting Mr. Harter at any time.

As the week passed, however, Mr. Meadows became alarmed and finally reported to the police. Detective Ryan was assigned to the case. It is a late hour last night all clues had failed.

It was established that Mr. Harter had been in Los Angeles almost two weeks before his disappearance from the hotel. During this time he made frequent trips in taxicabs taken from the Van Nuys and Clark's stations. Questioning by Detective McCann of Chauffeurs Meadows and Lindsey, the two drivers used by Mr. Harter, disclosed little. On each occasion of their driving the well-known cattle dealer, they had brought him back to town. They had seen Mr. Harter last the day before his disappearance from the hotel.

In the report made to the police by Mr. Meadows, he stated that Mr. Harter was carrying $3000 in cash on his person when last seen. Several days before this Mr. Harter had said to a few friends that he was here to consummate a $35,000 deal for cattle, $3000 of which had already been paid over.

The missing man is 40 years old, five feet, ten inches in height, and weighs 210 pounds. He has blue eyes and brown hair, is a Mason and a Shriner, wearing both insignia conspicuously displayed.

DIMES OF NEW DESIGN HERE.

Shipment from the Bay City Mint Released Today for the Public.

If twenty-five years of association has not made you love the lady of Uncle Sam's 10-cent pieces there's still hope. Today 10,000 dimes of new design, minted at San Francisco, are to be turned loose on Los Angeles. The shipment includes the first of the new subsidiary coins received in this city, and came to the German American Trust and Savings Bank, whence distribution will be made.

The law requires that every twenty-five years the designs on American silver coins shall be changed, so half dollars, quarters and dimes of the 1916 vintage are different.

The dimes have Liberty with a winged cap on the foreside, and a design of a bundle of rods and a battle ax on the reverse. The halves bear a full-length figure of Liberty on one side and a perched eagle on the other. On the quarters the full-length Liberty bears a shield, and on the reverse side the eagle is in flight.

Half-dollars were first minted in 1793, and 383,000,000 have been placed in circulation; quarters in 1796, and more than 400,000,000 have been put out. Uncle Sam's dimes, of which 732,000,000 have been put in circulation, were also first made in 1796.

In a few days the German-American Trust and Savings Bank will receive shipments of the new halves and quarters.

ATTENDANCE INCREASES.

Expect More Than 100,000 Students will be Registered in Schools.

The average daily attendance of the city schools for the school month ended October 6 is according to a report issued yesterday by the Board of Education, 54,133 students. This is about 5000 greater than for a similar period last year. The total enrollment so far is 81,684 students. It is a peculiarity of the enrollment of Los Angeles schools that the number increases following the first of the year. It is expected there will be more than 100,000 boys and girls registered in the schools by February 1, 1917.

There are 9408 new girl students at the high schools of the city and 8813 news boys at the same institutions. The new girls at the grammar schools number 29,750 and the new boys at these schools are 33,613 in number.

N. B. Blackstone Co.
318-320-322 South Broadway
Month-End Sale
MILLINERY
Tuesday, last day
in which to take advantage
of these Extraordinary Values
Trimmed Hats
$7.50 and $10.00
—Worth $15.00, $17.50, $20.00 and $22.50
—There is nothing newer than the styles displayed in this sale—the very latest models for dress, afternoon or street that are accorded popularity merited by chic, clever designing and trimming. Hats that are classed first among Fashion's aristocracy.
—DO NOT fail to see them today.
The SILKS in Vogue
—Beautiful, lustrous weaves in the designs and colorings in greatest demand among the elite everywhere.
—Especially good values in the following:
36-inch Satin Royal, yard $1.75
—Full assortment street and afternoon shades.
40-inch Satin Charmeuse, yard $2.25
—A soft crepy-back Satin in street and evening shades.
36-inch Costume Velvets, yard $2.50
—A rich, handsome quality of good weight, in street shades.
Chiffon Taffetas; Black and Colored
—36 inches wide $1.50, $1.75 and $2.00 yard.
—40 inches wide at $2.50 yard.
Just Received
New Zibeline Coatings
—Women want coats of zibeline, that's why we have these lovely coatings to show you.
—In plum, Burgundy, navy and jungle brown—54 inches wide.
Man-Tailored to Your Order
Suits $39.00
—Be a dissatisfied customer in the hundreds we have made suits for is certainly a record to be proud of.
—And is the principal reason we urge you to take advantage of this tailoring service.
—Choose the style you prefer and select either a serge, poplin, gabardine or novelty—everything complete $39.00. ONE WEEK ONLY, ENDING SATURDAY.
Dress Goods Aisle—Main Floor.

Investigate.

TO SAFEGUARD HER PROPERTY.

Sepulveda Family Member Files Attachment.

Says She Deeded Property Away Unknowingly.

Search for Missing Man in Case Unavailing.

An attachment suit of unusual interest, as it involves the safeguarding of properties of one of the oldest families of Southern California, was filed yesterday, and in the proceedings attachments were served on all of the banks of the harbor district in an attempt to locate the cash account of the defendant in the case.

The case is that of Mrs. George Settle against R. F. Hamlin. W. C. Petchner is attorney for the plaintiff. Mrs. Settle was the widow of the late Aurelio W. Sepulveda, brother of Ramon Sepulveda, of the harbor, and one of the members of the historic Sepulveda family that formerly owned immense land tracts in Southern California. After the death of Mr. Sepulveda, the widow married Mr. Settle, and she now resides at the harbor, where she has owned business property, as well as vacant lots.

Mrs. Settle's statement, according to her attorney, is to the effect that some time ago Mr. Hamlin came to her and represented that he wanted to secure for the city a 9-inch strip along her properties, for use on a boulevard, and that she would receive $6000 for this strip. She says he presented a document for her to sign, which she supposed was a deed to the strip, but which, it appears, was a deed to the business properties.

When she went to collect her rents, says Mrs. Settle, she was notified that she no longer owned the properties, but had deeded them away.

Attorney Petchner states his investigations in the matter show that after Mr. Hamlin secured the deed he sold the properties to other parties, and that he put $13,000 in the First National Bank of the harbor, to the credit of Mrs. Settle; that later he had her sign a blank check, on the representation that it had to do with the collection of the $6000 from the city for the 9-inch strip of land, and that Settle then filled in this check for $5500, presented it to the bank, and as it had the regular signature of Mrs. Settle, it was cashed.

Mr. Petchner alleges that Hamlin bought an automobile with part of these funds, but that a search for him has been unavailing, and in order to secure any property possible, under attachment proceedings, the move was made to serve attachment papers on all of the banks of the harbor.

The parties who have purchased the Sepulveda properties, Mr. Petchner states, evidently have done so in good faith, and as there are still payments to be made, they have been served with notice not to make any further payments to Hamlin or his representatives.

It is probable that criminal proceedings will be started against Hamlin.

Precedent.

COUNCIL ON TIME.

Seven of the Nine Members are Found in the Chamber When Hour of Nine Arrives, and Spectators Cheer the Unusual Situation.

For the first time within the memory of the "oldest inhabitant" of the Council chamber, the Council met precisely at 9 o'clock yesterday morning. This was the result of the campaign for punctuality started by Councilman Topham, aided and abetted by Councilmen Betkouski and Wheeler.

Seven of the nine members were on hand before the clock struck, and one, Councilman Brain, had arisen from a sick bed in order that he might be present at the proper hour. It is a rule that the Council meet at 9 o'clock, but it has been more honored in the breach than the observance.

When, watch in hand, President Betkouski called the Council to order precisely to the minute, the spectators could not forbear to cheer at the unaccustomed sight.

Judgment.

WOES OF DIVORCE.

Widow Wants Custody of her Child by Former Marriage, but Judge Decides Husband, who is Remarried, can Provide Better Home.

The application of Mrs. Hattie Hildebrand, a widow, for the custody of her child by a former marriage, brought about a not unusual situation when parties are divorced and marry others. The father of the girl is Fabian Callahan. They were divorced some time ago and Mrs. Callahan was awarded the custody of the girl. When she married Mr. Hildebrand he did not care to have the child by another husband in his house.

Mrs. Hildebrand turned her over to another family. Meantime Mr. Callahan had remarried, Mrs. Hildebrand is living with her mother. Mr. Callahan and his new wife want the little girl. They have one child. Mrs. Hildebrand has two by her second marriage. But Mr. Callahan has a nice home to offer his girl. Judge Wood tried to effect a judgment of Solomn but, failing in that, he gave the custody of the girl to her father. Mrs. Hildebrand was visibly affected.

URGE ACID TEST FOR SHIPMENTS.

Orange Growers Would Make Eight-to-one Formula Standard by Law.

Immediate passage of an ordinance to prohibit the shipment of oranges that have failed to pass the 8-to-1 test, was urged by F. Q. Story before the Board of Supervisors yesterday. Mr. Story headed a delegation representing, he claimed, 8000 of the 10,000 carloads of oranges which will be shipped from Los Angeles county this season.

Mr. Story stated that such a measure has been passed by northern counties and that it is in the best interest of all growers. Other growers, however, opposed the proposed ordinance. They said the 8-to-1 test was impracticable, absurd and unfair. They contended that the refusal of the Department of Agriculture to allow shipments of artificially colored oranges is sufficient protection and that the 8-to-1 test is unnecessary.

The County Counsel was instructed to draft an ordinance which will not be presented until all shippers have an opportunity to be heard. It will be considered again on Monday morning. The 8-to-1 test means that an orange must contain eight parts of solids to one part of liquid, or eight parts of acid to one part of sugar.

Gossip.

DENY DIVORCE RUMOR.

Mrs. Margaret Gaffey Ward, in Hospital, Refers Matter of Reported Domestic Trouble With Army Lieutenant to Attorney, Who Denies It.

Mrs. Margaret Gaffey Ward, daughter of John T. Gaffey of San Pedro and wife of Lieut. C. Montague Ward, is convalescing from an operation at the Hospital of the Good Samaritan, and will be able to return home within a few days.

Asked yesterday concerning a rumor regarding impending divorce proceedings against Lieut. Ward, who left recently to join the English army in France, Mrs. Ward referred the matter to her attorney, H. W. O'Melveny. The latter denied it, as did also Mr. Gaffey.

Before leaving America, Lieut. Ward disposed of a valuable library and other personal effects.

Helps Some.

SAVING TO CITIZENS.

Proposed Amendment to Agreement Between City and Reduction Company Provides That Latter Must Collect all Dead Animals.

When poor Fido dies or Tabby gives up the ghost it will not be necessary for Mr. and Mrs. Citizen to pay $3 to have the body taken away, if the amended agreement between the city and the Pacific Reduction Company is passed.

Chairman Wheeler of the Finance Committee went over the agreement with Howard Robertson, Assistant City Attorney, yesterday afternoon, and pointed out that one of the clauses provides that the company will collect all dead animals.

At present there is an ordinance which provides that if an animal dies on your premises you must notify the city authorities to take it away, and they charge about $3. This has been known to lead to some persons throwing dead dogs and cats into the street.

Revelation.

TRAFFIC IN HIDES.

Possible Fraud Against the Civil Service Commission Involved in Allegations Involving Two Former Officers—Investigation on.

A letter from Thomas Foss, president of the Los Angeles Society for the Prevention of Cruelty to Animals, and addressed to Supervisor Hinshaw, was read to the board yesterday, revealing an alleged trade in hides and carcasses by two former officers.

Mr. Foss said that August 9, last, Officers Fullerton and Honeyball were discharged by the society for condemning old and crippled horses, selling their hides, etc., and appropriating the proceeds.

"At the time the Board of Supervisors expected establishing a humane animal department for the county, I find that certain officers were recommended by the board of civil service examiners as men of excellent character and suitable to fill such an office. Such recommendations were issued as individuals and not by permission of the Los Angeles Society for the Prevention of Cruelty to Animals," says Mr. Foss.

This communication was sent to the Civil Service Commission, to ascertain whether fraud was perpetrated on the commission in the oral examination.

Investigate.

TAKE FOUR ON ARSON CHARGE.

First of a Score of Such, the Police Declare.

Nation-wide Plot to Defraud Insurance Companies?

Arrest of Suspects Outcome of Long Surveillance.

Four arrests—the first they declare of a score of persons who will be taken into custody within the next two weeks in an effort to stamp out the "arson ring" known to be operating throughout the United States—were made early last night by Detective Marston of the Board of Fire Underwriters and Detectives Jones and Ingram of the District Attorney's office.

Claud Pearman and his wife, with Sherman Whitaker and Mrs. Josie Whitaker, were seized at their home late yesterday afternoon by the three detectives and taken to Central Police Station. Following a long examination the two men were locked up on arson charges and held in default of $5000 cash bail each. The two women were released to appear in court today to answer to the same charge.

CHAIN OF FIRES.

The arrests, according to the detectives, are the outcome of a long investigation which involves many persons besides those now under arrest. The fires which the "arson ring" is alleged to have started, the police declare, make a chain across the country, and the members of the ring are now being watched by detectives.

Within the next two weeks arrests will be made, the officers declare, in almost every large city in the United States. Enough evidence has been collected, according to Detective Marston, to convict every person arrested. In each case at least one fire can be traced to the persons they are going to arrest, and in some cases several.

Pearman and his wife, the first of the four prisoners to be arrested yesterday, were taken from their home at No. 4517 Honduras street, after warrants had been secured from the District Attorney's office. Pearman, with the assistance of his wife, is alleged, by the officers, to have destroyed their home at No. 1883 East Forty-first street early in the evening of October 8. The house, according to the officers, was not owned by the couple, but the furniture was theirs and, according to the police, was insured far in excess of its value. The police also declare a large amount of it had been removed before the fire was set.

SAME PLAN.

Whitaker and his wife, who were arrested at the home of a friend, are alleged by the police to have carried out the same plan and to have destroyed their furniture. The fire spread from their home to the residence of a neighbor and destroyed that before the fire department was able to extinguish the flames. The house alleged to have been destroyed by the pair September 24 was at No. 1516 East Thirty-second street.

The arrests made last night, according to Detective Marston, have little to do with the real "arson ring" with the exception that both Whitaker and Pearman are alleged to be connected with the ring. Although only one fire is charged against each of the prisoners, they are, the police say, implicated in several others in this city, and if the charges now placed against them fail others will be brought.

ARSON RING.

The "arson ring," the detectives declare, has been operating throughout the United States for several years and, although members have

(Continued on Third Page.)

Both Sides Making the Charges.

Miss Marie File,

Figuring in the peculiar divorce action which has disrupted a prominent Italian family.

Niobe.

RAEDUSETTI'S DAUGHTER ASKING FOR A DIVORCE.

CHARGES and counter-charges, both alleging extreme cruelty, are made in a divorce suit and a cross-complaint filed respectively by Fernando File and Amelia File, daughter of Marino Raedusetti, the Italian sculptor, in the Superior Court yesterday. Both husband and wife demand they be awarded the custody of the minor children and the community property in this city and at El Segundo. One of the important figures in the action will be Miss Marie File, a daughter, who is aligned with the mother.

Mr. and Mrs. File were married October 23, 1894. The romance of the young Italian and the beautiful daughter of the sculptor came to a climax when they married after her father had declared himself unalterably opposed to the match. Soon after the marriage he brought his wife to America where seven children were born.

Mr. File says that his wife treated him most cruelly and ordered him out of the house and refused to care for him when he was ill.

Mrs. File denies that she ever mistreated her husband and further states that he was never ill, but that he has mistreated her and forced her to give him money, at one time $200, after threatening her and abusing her until she was afraid not to and that he abused her unmercifully once when she remonstrated with him over his alleged wrongdoings. She says he kicked and beat her until their oldest son, Romildo stopped him.

Mrs. File said last night that her husband had not contributed toward purchasing their community property, but that she and her older children had paid for it.

Attorney Roger Marchetti is representing Mrs. File. The children are Marie, 21 years old; Romildo, 19; Rudolph, 17; Mario, 14; James, 12; Florence, 7 and Carl Angelo, 4.

Sweeping.

GENERAL REORGANIZATION OF POLICE DEPARTMENT

Post of Assistant Chief to be Abolished; Home to be Active Head of Detectives, with Flammer as Adviser. Training School for Officers to be Formed with Lee Heath in Charge—Murray to Central Station.

IMPORTANT changes in the administrative heads of the police department will be made today by Chief Butler.

Assistant Chief George K. Home will become the active head of the detective bureau, Capt. Paul E. Flammer remaining as the directing authority in an advisory capacity.

The office of assistant chief will be abolished. Officer Home will resume his authority of lieutenant, a standing he held when made assistant chief. His pay will be reduced from $230 to $150 a month.

Capt. A. W. Murray, of the University station, will become commanding officer of Central Station.

Acting Captain Lee Heath, at present in command of Central Station, will be relieved of administrative duties, and will be placed in charge of an important new bureau, a training school for officers.

Capt. Haupt is transferred from Boyle Heights to University Station and Lieut. McDowell, at present at Central Station, takes command of Boyle Heights station.

Sergt. Thomas O'Brien, who has recently done sensational work as a detective, takes charge of the new Metropolitan Squad.

Property Clerk William Matuskiwiz is relieved of part of his duties, continuing exclusively as property clerk. In the past he has been in command of the desk sergeant's office. Sergts. Smith, J. J. Mart and Tyler will be the new desk sergeants.

Sergt. Cleveland Heath is appointed temporary lieutenant, filling the vacancy caused by the appointment of Chief Butler.

Forty other changes of minor importance will be made.

BIGGEST IN YEARS.

The rearrangement is the most important made in the police department in years. In making the announcement of the changes, Chief Butler said: "Politics plays no part in this. I am making these changes solely for the improvement of the efficiency of the department. In some instances, the changes are merely for the convenience of the men involved, to permit them to work nearer their homes."

The changes have been expected since Chief Butler took office. They are the logical expression of his earlier statements he intended to place more responsibility upon the captains.

The most important change affects George K. Home, one of the most able officers in the department. Regarding it, Chief Butler said: "Assistant Chief Home has been doing a vast amount of work, and most ably. But the greater part of his work has been the onerous work of the captains which has been passed on to him to handle.

"I intend to make every captain absolutely responsible for the work

(Continued on Third Page.)

Allures.

SWEET HOME IS SHOW'S OBJECT.

All Ready for Opening of the Big Broadway Annual.

Lessons for Householders to Be Practically Taught.

Exhibits will Fill Two Whole Floors of Building.

To show the people of Los Angeles and the Southland how their homes may be beautified, both without and within, the Broadway Flower and House Beautiful Show will open at 2 o'clock this afternoon in the old Boston Store building opposite the City Hall. The entire first and second floors of the building will contain various exhibits in detail, showing the furnishing of the modest $1000 home and the equipment of the $300,000 residence.

There are forty-three rooms in the House Beautiful section and each room is devoted to showing how a similar room in a house of corresponding value may be furnished tastefully. In the talking machine-room, for instance, there are instruments for every pocketbook, from the $50 machine to the $400 one.

A particular example is the music-room being furnished by the local branch of the Tiffany studio and the Southern California Music Company. The piano, the music case, talking machine and record rack, with other pieces of furniture in this room, are valued at $60,000. The room is finished after the style of the Adam period.

Bathrooms, arranged by designers with a view to proper health and sanitation are also included in the show. Equipment for the kitchen, from the small gas stove to the huge range, with kitchen cabinets, and other labor-saving devices, which should be installed by every up-to-date housewife, fills a huge section of the show.

Tastefully decorated dining-rooms in different shades, and for the small purse as well as the large one, take up whole sections of the exhibition. Every minute detail, from the proper placing of the buffett to the arrangement of the silver on the cloth, is shown. Services of different values, both pretentious and modest, are shown. There is a display, for instance, for a quiet dinner for a family of four people, and there is the arrangement for an exclusive dinner for a company of eight.

A MILESTONE.

It is the first time on the Pacific Coast that proper attention has been

(Continued on Seventh Page.)

Edison
Diamond Disc
The Phonograph That
Re-Creates Music
All forms of music re-created so perfectly that the re-creation cannot be told from the original.
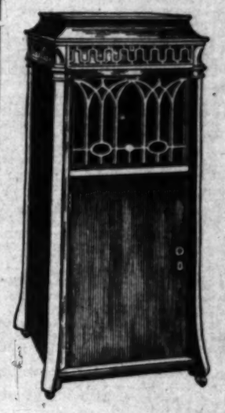
Come to Us and Hear examples of this new art. Already there are more than one thousand different selections available and other selections are being issued every week.
Diamond Discs, $100 to $450
Diamond Point Amberolas, $30, $50 and $75.
Select Your Phonograph Here—The Most Completely Equipped Edison Diamond Disc and Edison Amberola Departments in the West.
Beautiful Art Catalog now ready. Write today.
We invite and welcome inquiry.
FRANK J. HART
SOUTHERN CALIFORNIA MUSIC COMPANY
332-334 SOUTH BROADWAY, LOS ANGELES
Branches: Pasadena, Riverside, San Diego.

TWO THOUSAND IN THE COLUMN.

Parade Largest Exclusively Military Spectacle City has Seen.

Yesterday's parade was about a mile in length. Approximately 2000 men participated, including all but two of the twenty-four infantry companies camped at Exposition Park, the cavalry and signal corps and field hospital units.

The troops left camp at 8:30 o'clock a.m. and reached the business district at 9:45 o'clock. They returned to camp at 11:45 o'clock. The route of the parade was from camp to Washington street via Figueroa street, via Hope street to Ninth, thence to Broadway, to First, to Spring, to Ninth, and return to camp via Ninth and Figueroa streets.

The parade was the longest exclusively military parade in the history of Los Angeles.

What Four Months of Hard Training Has Done for Them.

Second Regiment on Spring Street.

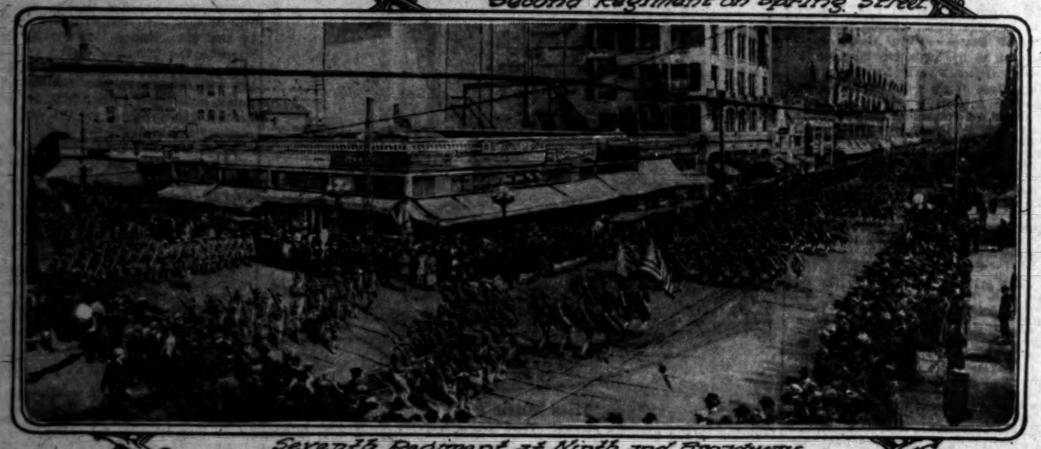

Seventh Regiment at Ninth and Broadway.

Brig.-Gen. Wankowski and staff. Col. W. G. Schreiber and staff

In the parade of State troops here yesterday.
Some views along the line of march of the men who have just returned from the border.

Impressive.

TANNED, LANKY, SELF-RELIANT, STATE TROOPS TRAMP STREETS.

Parade of Wankowski's Drab Brigade is Farewell Appearance of Men About to be Mustered Out and Mile-long Argument for Military Training.

BY HARRY CARR.

LEAN and hard and tanned by the desert sun, Gen. Wankowski's brigade paraded through the streets of the business section of Los Angeles yesterday.

It was the farewell hike of the Second and Seventh Infantry Regiments, the California squadron of cavalry and the Signal Corps. Tomorrow the work will begin of mustering them out of the service.

The parade was a mile-long argument in favor of universal military training. Four months ago these same boys marched down through the streets on the way to the troop trains. They were soft, uncertain of themselves and unready.

The change that has come over them is not so much a change of physique, although the coddled young men who started for the border have returned lean and stringy as race horses. But the great change is a change of poise.

The regiments went out as boys; they came back men. The men who marched yesterday were quiet, self-contained, dignified, sure of themselves and sure of their officers.

CHARACTER BUILDING.

It would be impossible to estimate the value of this four months' service to these boys, most of whom are at the critical period when their characters are in the forming. They have learned the lessons of self-control, system, self-reliance and, most of all, courtesy and dignity.

There was a good deal in their bearing that made me think of the veteran German army I saw plodding through Warsaw after the surrender. They showed the same indifference to fuss. Some of the field officers were mounted; those who couldn't find horses hiked along with the men. There were no mules for the machine-gun company, so they packed along the Benet-Merciers under their arms. Two troops of cavalry had no horses at hand, so they went on foot. One battalion was headed by a major on horseback while his adjutant walked along by his side.

From Gen. Wankowski, riding at the head with his staff, to the file closers of the last dismounted cavalry troop, the whole parade had that "the-only-important-thing-is-to-get-there" air that always distinguishes American troops who have shaken themselves down to a business basis. They had that indefinable air of knowing what to do.

They are not seasoned soldiers yet. They are still in the freshman class. But they have learned lessons that will help them all the rest of their lives. And they will go back to civil pursuits with bodies fit to stand the wear and tear of American commercial life.

The more soldiers one has seen the more pleasing was the spectacle. There is no denying that the parade was a disappointment to many who had expected flashing swords, gold lace, aiguillettes, the champ of war horses and the roar of warlike commands.

The American army has carried the practical side of military training to the Nth degree. In the opinion of many military critics in the regular army, practicability has been carried so far that it is no longer practical.

There is a question in the minds of many soberminded officers if a little glamor is not an absolute necessity in an army.

Gen. Wankowski's brigade, which marched yesterday, following the regulations of the War Department, was an army in shirtsleeves—drab, colorless and workmanlike. The officers carried no swords—only an automatic revolver lashed to the right leg. The regimental standards and the guidons of the signal and cavalry furnished the only touches of color in the parade from one end to the other. All the swank and swagger and display was gone.

With the flash and the plumes have gone most of the ceremonies that formerly made up the picturesqueness and dramatic touches of the life of our army. War, as the American army sees it, is a severe matter of business for which you need only working clothes.

The little brigade that marched past yesterday impressed one as a "go-get-'em" army about as emotional as a steam shovel and about as effective.

A shameful lack of applause followed the troops down the line of march, but it pleased me to see that the boys in olive drab seemed equally indifferent to applause and lack of applause. They marched with an air that said, "This is all in the day's work, and we don't care what you do."

$50.00 REWARD

For any tooth I cannot extract painlessly. I specialize on painless extracting with Vitalized Air, eliminating the distressing after pains and poisoning resulting from the use of drugs. Lost teeth replaced by my new restoration method without the use of unsightly gold crowns; sanitary, natural in appearance and more permanent than the so-called "bridge work."

Dr. T. W. Young,
Southwest Corner 7th and Broadway.

Metamorphosis.

STAMP OF REGULARS ON CALIFORNIA SOLDIERS.

FROM the time the soldiers left camp at Exposition Park early yesterday morning until they returned shortly before noon they marched along flag-decked streets, lined by thousands of Los Angeles men and women.

The marching column was led by Brig.-Gen. Wankowski and his mounted staff, followed by Col. Schreiber and staff officers of the Seventh Regiment, also mounted. Next came the Seventh Regiment Band and then the twelve companies of the Seventh, in section formation, each section commanded by a lieutenant. In the rear was the regimental machine gun company.

Following the Seventh in similar formation came the Second, with Col. Lon Bond and staff at the head on horseback, and the machine gun company in the rear. Next came the Hospital and Signal Corps companies, and last, the four troops of the First Squadron of Cavalry.

When Brig.-Gen. Wankowski turned east on First street the last cavalryman had just crossed Eighth street. It was the longest exclusively military parade Los Angeles has witnessed. It was also the first parade of "regulars" since the days of '98.

A striking feature was the noticeable change in the men themselves, and the remarkable degree to which they have lost their self-consciousness. They wear their uniforms as if they belong in them and are proud of it. They carry their rifles and accoutrements, including blanket roll, canteen and haversack, with the air of having always carried them. As one grizzled veteran of the Civil War stopped waving his cane long enough to remark admiringly, "Them ain't no home guards; them's regulars."

The parade was the last formal occasion in which many of them can participate as regulars, since mustering out begins today. Field Hospital Company No. 1 will be mustered out this morning, and the amublance company this afternoon. Examinations of the men of the Seventh Regiment have been completed and it is probable the regiment will be mustered out Saturday morning.

The Second Regiment, which arrived here more than a week after the Seventh, will probably be mustered out Wednesday of next week. The cavalry organizations are expected to leave active service the day following.

As each organization is mustered out, final statements will be issued, the men paid and transportation granted to the point of enlistment. Capt. H. A. Hannigan, Federal mustering officer for California, and Col. A. B. Smith, Federal property and disbursing officer for this State, will supervise the mustering out. Col. Smith will be paymaster.

Tonight the soldiers will be guests at an "open house" entertainment to be given at the local Y.M.C.A. The entertainment will consist of musical and vaudeville numbers in the auditorium, wrestling and other athletic sports in the gymnasium and aquatic sports in the natatorium. Refreshments will be served.

A SOLDIER'S BRIDE.

Patriotic Service at Border Wins Wife for Young Cavalryman.

The little love god played a prominent part in the welcoming home of the boys from the border when Miss Jeanette Ebermayer of Venice yesterday became the bride of Elmer Wallace, Troop D, Cavalry, Seventh Regiment, California National Guard, at the home of the groom's parents, Mr. and Mrs. W. H. Wallace, No. 1350 Wright street.

The young people were engaged before the call to arms took Mr. Wallace to the border, but it is alleged that Miss Ebermayer's parents objected to the match. When, however, the young cavalryman returned, she decided to take the matrimonial leap and so the license was procured and the wedding ceremony performed.

SQUADRON ON TOUR.

Dry Campaigners Hurry to Smaller Cities in Automobiles.

An automobile flying squadron, the first of the kind ever used in a wet-and-dry campaign, was started from Los Angeles yesterday morning. It first visited Covina, where a meeting of one hour was held, then to Glendora and San Dimas. In the afternoon a meeting was held at Claremont, and in the evening at Pomona. Large crowds greeted the automobiles and the speakers in every city.

Today the squadron will visit Chino, where a meeting is scheduled for this morning. The cars will then be sent back to Ontario and Upland. Afternoon meetings will be held in Rialto and Redlands and the evening meetings in San Bernardino.

IS BANKRUPT.

C. P. Conroy filed a petition in bankruptcy in the United States District Court yesterday. He gave his debts as $4951.48, and his assets as $95, all exempt under the law.

The brand to demand

GOLDEN STATE BUTTER

The "Best Butter" is only expensive when you do not get it. To be sure order by name—Golden State.

California Central Creameries

Prohibition Amendment No. 2 would—

make it a crime to serve a wine punch at a public reception.

California Prosperity League
909 I. N. Van Nuys Bldg.
Los Angeles, Cal.

There is no better musical authority in the city than Prof. Joseph P. Dupuy. Every one of the 42 "Grand Prix" Autopianos has been inspected and approved by him. A signed inspection. Certificate with every Autopiano. BARTLETT MUSIC CO.

Each Home is a Law Unto Itself

—The modern American Home is a rational home—designed to be used, every inch of it.

Through our Special Order Drapery Department

—We extend to you a distinctively unique service.
—Original sketches will be submitted and color harmonies shown for any room in the house that you may desire.

See Our Two Room Exhibit This Week at the Flower and House Beautiful Show

—October 31st to November 6th. This is a visualized example of how The Broadway can serve you in Home Furnishings.
—By all means visit this exhibit at the Old Boston Store location, between 2nd and 3rd on Broadway.

ARTHUR LETTS
The Broadway Department Store
BROADWAY, FOURTH AND HILL.

Paying the Loan

is easy on our monthly plan—it never comes due in a lump sum. We loan for building and other legitimate purposes on residence property.
Write for our loan folder.

State Mutual
BUILDING AND LOAN ASSOCIATION
223 South Spring St.

This is the Time to Plant

Dutch Bulbs

Plant our Superfine quality Bulbs now and have a wealth of Spring flowers. ALL BULBS OFFERED FIRST SIZE AND QUALITY.

Hyacinths, all colors, $1.50 dozen.
Narcissus, in variety, 50c dozen.
Gladiolus America, finest pink, 75c dozen.
Gladiolus Blushing Bride, blush white, 25c dozen.
Gladiolus Peach Blossom, pink, 25c dozen.
Tulips, splendid assortment, 50c dozen.

Giant Ranunculus, $2.00 per hundred.
Giant Anemones, $2.50 per hundred.
These are the wonder flowers of the Springtime. They will delight you.

Winter Flowering Stocks

These old-fashioned favorites with their bright colorings and spicy odor should find a place in every garden. Our exceptional plants will give you an abundance of giant blooms.

Strong 2-inch pot plants only

Per Dozen 50c	Per Hundred $3.50
Beauty of Nice, Pink	Crimson King, Crimson
Mont Blanc, White	Monte Carlo, Yellow
Summer Night, Blue	Silver Lilac, Lavender
Queen Alexandria, Rosy Lilac	

Snapdragons

These are splendid for cut flowers.

Per Dozen 50c	Per hundred $3.50
Cottage Maid, Pink	Venus, Rose Pink
Queen Victoria, White	Rose Dove, Salmon Rose
Firefly, Scarlet	Buff Queen, Light Buff

Paul J. Howard's
Horticultural Establishment
1521 West Seventh Street.
Wilshire 1800 Home
No connection with any other firm.

AT THE BROADWAY FLOWER AND HOUSE BEAUTIFUL SHOW.
Inspect Our Exhibit of a

Model Bath Room

Showing the latest development in Sanitary Plumbing Fixtures.
See the Vitrolite Finish on the walls installed by H. Rayhel Co. and the "Western" Enameled Fixtures manufactured in Los Angeles by the Washington Iron Works.

H. R. Boynton Co.
Display Rooms 839-841 So. Los Angeles St.
Office and Warehouses, Bay and Santa Fe.

New Delight in Oatmeal

Ordinary oatmeal requires many hours of cooking to make it palatable and digestible. Much of the flavor goes up the steam. H-O Oatmeal requires only 20 minutes cooking because it is steamed at the factory in sealed cookers for 2 hours. This retains the natural flavor, a delicate full aroma, many times more delicious than any oatmeal you have ever tasted. All grocers carry H-O. Insist upon it.

Use It Three Times!

KNOW-DOC PORE TREATMENT

Fine for the skin, cleanses it notionably clean and clear. Cure Cold on Lungs or Rheumatism through pores. Try it.

PIANOS-VICTROLAS-PLAYERS
SMITH PIANO CO
406 WEST SEVENTH ST.
705 SOUTH HILL ST.

FRE... Tri... Grafo...

Life's G...

SOCIETY.

So large are the club and D.A.R. circles that society has waived all entertaining of a formal nature this afternoon that there may be no counter-festivities to the reception of Mrs. John Conant Lynch of Berkeley at the Alexandria. Mrs. Lynch, State Regent of the D.A.R., will until the middle of November visit the various southern chapters simultaneously with the function for which several hundred invitations have been issued, members of the Matinee Musical Club are to give a birthday tea to their president, Mrs. James Henry Ballagh, in the crystal palace of the Alexandria. Mrs. Lynch was yesterday one of the special guests at the charter day reception at the Ebell Club. She was formerly vice-president of Alameda District, C.F.W.C.

It is the intellectuals who are planning most of the social happenings of consequence these fresh days, though the numerous Hallowe'en parties for this evening, which have already been heralded, will mean no end of merriment for the younger set.

Bursts Into Blooms.

The Broadway Flower and House Beautiful Show, which opens this afternoon on Broadway, is fast assuming a social aspect—not that it is in any sense an exclusive social function, but society folk are realizing the wonderful possibilities for new ideas in home decorations and floral beauty, and are planning to attend almost en masse.

Among those who have been especially invited to attend the opening this afternoon are Mmes. J. M. Brown, J. C. Bannister, A. W. Francisco, J. F. Sartori, George Waddell, Dwight Satterly, O. F. Brant, William H. Kennedy, Roland Bishop, Burton Green, C. E. Welborn, J. Bixby, Jr., William H. Bonsall, Leslie C. Brand, A. T. Brandt, Robert Burdette, A. H. Busch, Ralph Hagan, C. P. Clark, O. H. Churchill, J. C. Drake, J. Bond Francisco, W. A. Gray, Frank S. Hicks, W. S. Hook, Hans Jevne, Jack Jevne, W. W. Johnston, Milbank Johnson, Herman Janes, John Hardienne, George J. Denis, Alfred Sherman Hoyt, Walter W. Lindley, Roland R. Lane, Harry D. Lombard, W. W. Mines, J. B. Lippincott, John G. Mott, Daniel Murphy, Isaac R. Newton, Charles O. Nourse, Eugene Overton, Lee Allen Phillips, Rose Kirkpatrick, E. P. Johnson, Maude Crewe Waters, C. C. Wright, John S. Mitchell, Horace B. Wing, James T. Fitzgerald, Willits J. Hole, W. I. Hollingsworth, E. R. Brainerd, Shelly Tolhurst, Willis H. Booth, Randolph Huntington Miner, Wesley Clark, Jefferson P. Chandler, Leo S. Chandler, William J. Chichester, W. A. Edwards, Lucien N. Brunswig, Luther G. Brown, Lloyd W. Harmon, Joseph D. Radford, Fred Newport, C. C. Carpenter, Chester C. Ashley, W. P. Story, W. D. Woolwine, Earle C. Anthony, Allan Balch, G. Allan Hancock, Lewis Clark Carlisle, George P. Thresher, W. H. Fisher, Henry Van Bergen, L. C. Blakesley, C. Sumner Kent, J. H. Miles, Morgan Adams, S...

Theaters—Amusements

CLUNE'S AUDITORIUM
THIRD WEEK LIMIT
D. W. GRIFFITH'S
Intole...
—O...
The Moth...
LOVE'S STRUGGLE THRO... THE SENSATION O...
Prices: Nights 25c, 50c, 75c, $1. Matinees, 25c, 50c, 75c. SEATS NOW SELLING

MAIN, PICO AND LOS ...
Today and Tonight—A...
15 CENTS ADMI...
LOS ANGELES MOTOR CAR ...
Auto AND Tru...
250 CARS and TRUCKS—8...
SPECIAL EVENTS—EVERY DAY AND ... P. M. CLOSES SATURD...

BOSTON BLDG., Opp. City ...
OPENS TO...
BROADWAY ... HOUSE BEA...
Stunning Exhibits of Fine... The Greatest Displays o...

WOODLEY Theater—SHOWS BEGIN 11...
SESSUE HA...
THE WORLD'S GREATEST J...
"The Soul of ...
HIS LATEST AND MOST REMAR...

TRINITY AUDITORIUM—...
Tonight 8:15 P.M.
FLORENCE ... MACBE...
COLORATURE SOPRANO IN ... TICKETS 75c, $1.00, $1.50...

PANTAGES—VAUDEVILLE
10c, 20c, 30c
Shows 2:30, 7 and 9 p.m.
JU... M... THE ...

ORPHEUM—
Every Night at 8, 10-25-50-75c; boxes, $1.... Boxes, 75c. Except H...
FRED'K V. BOWERS & CO., New Song Revue; ... ez MORIN SISTERS, Varied Dances; LUNETTE ... OR, TINY CHILDREN," Walter Lawrence & C... ssen DEMAREST & COLLETTE, Trilling Tramps; ... BOWS FONTAINE & CO., with Kenneth Harl...
Orchestral Concerts 2 and 8 p.m. Pathé ...

Life's Gentler Side—Society, Music, Song and the Dance—Los Angeles Theaters

SOCIETY.

...e large are the club and D.A.R. ...ns that society has waived all ...ening of a formal nature this ...son that there may be no ...er-festivities to the reception ...Mrs. John Conant Lynch of ...ley at the Alexandria. Mrs. ..., State Regent of the D.A.R., ...until the middle of November ...the various southern chapters. ...ultaneously with the function, ...which several hundred invita... have been issued, members of ...Matinee Musical Club are to ...a birthday tea to their presi... Mrs. James Henry Ballagh, in ...crystal palace of the Alexandria. ...Mrs. Lynch was yesterday one of ...special guests at the charter ...eption at the Ebell Club. She ...formerly vice-president of Ala... District, C.F.W.C.

...It is the intellectuals who are ...ing most of the social hap... of consequence these first ...s, though the numerous Hal... parties for this evening, ...s have already been heralded, ...mean no end of merriment for ...younger set.

...s Into Bloom.

...The Broadway Flower and House ...tiful Show, which opens this ...noon on Broadway, is fast ...ming a social aspect—not ...it is in any sense an exclusive ...al function, but society folk are ...ng the wonderful possibilities ...new ideas in home decorations ...floral beauty, and are planning ...attend almost en masse.

...among those who have been espe...ly invited to attend the opening ...afternoon are Mmes. J. E. ..., J. C. Bannister, A. W. Fran..., J. F. Sutter, George Wad... Dwight Satterly, O. F. Brant, ...m H. Kennedy, Roland Bish..., Burton Green, C. E. Welborn, ...Doty, Jr., William H. Bonsall, ...s C. Brand, A. T. Brandt, Rob... Burdette, A. H. Busch, Ralph ..., C. P. Clark, O. H. Churchill, ...C. Drake, J. Bond Francisco, W. ...Gray, Frank S. Hicks, W. S. ..., Hans Jevne, Jack Jevne, W. ...Johnston, Milbank Johnson, ...mas Janes, John Hardienne, ...s J. Denis, Alfred Sherman ..., Walter W. Lindley, Roland B. ..., Harry D. Lombard, W. W. ..., R. B. Lippincott, John G. ..., Daniel Murphy, Isaac B. New... Charles O. Nourse, Eugene ..., Lee Allen Phillips, Ross ...patrick, E. P. Johnson, Maude ...Waters, C. C. Wright, John S. ...bell, Horace B. Wing, James T. ...erald, Willits J. Hole, W. I. ...sworth, E. R. Brainerd, ...Tolhurst, Willis H. Booth, ...dolph Huntington Miner, Wes... Clark, Jefferson P. Chandler, ...Chandler, William J. Chiches... W. A. Edwards, Lucien N. ...wig, Luther G. Brown, Lloyd ...Burnon, Joseph D. Radford, ...Newport, C. C. Carpenter, ...C. Ashley, W. P. Story, W. ...Westerne, Earle C. Anthony, ...Balch, G. Allan Hancock, ...Clark Carlisle, George P. ...ber, W. H. Fisher, Henry Van ..., L. C. Blakesley, C. Sumner ..., J. H. Miles, Morgan Adams, J. Powers Flint, John Barnes Miller, W. G. Kerckhoff, E. A. Bryant, Willoughby Rodman, J. M. Danziger, J. B. Stearns, W. L. Jones, J. A. Wallis, S. P. Hunt, W. W. Orcutt, Frank Caldwell, Isadore Dockweiler and Lewis D. Works.

Antenuptial.

Miss Margaret Elizabeth Howie, who is to become the bride of Gerald LeFevre Ayers the evening of November 5, was Saturday given a miscellaneous shower by her prospective mother-by-marriage, Mrs. Frank Ayers, at the latter's Hollywood home, No. 5537 Fernwood avenue. Showers of yellow chrysanthemums, with ferns and tulle streamers, gave a festive air in keeping with Hallowe'en, and the gifts were concealed in a yellow covered basket set in the table's center in a bank of flowers, the handle holding a black cat tied in yellow and black ribbon bows. Illumination came from candles with soft yellow shades. Bidden to meet the honoree were Mrs. R. B. Dodds, Mrs. Harold Drew, Mrs. Edward Haire of Houston, Tex., Mrs. John Bellinger, Mrs. I. R. Bennett, Mrs. Avery Bargar of Lawndale, Miss May Dickinson, Miss Mary Ducey, Miss Eva Royder, Mrs. Claude Broughton, Miss Ruth Broughton, Mrs. O. H. Richards, Mrs. W. M. Rorrison and Mrs. William Peabody.

With Old Friends.

Old friends are best, at least when a twentieth wedding anniversary is to be celebrated, think Dr. and Mrs. H. D. Requa of No. 950 West Twenty-third street, who on Saturday night entertained members of a card club which has met fortnightly for the past sixteen years, with but few changes in the original coterie. There was no pretense of anything unusual in the gathering—just the same good time and jollity that has existed all these years, as they played auction and later had supper. Bidden were: Mr. and Mrs. Lewis Clarke Carlisle, Mr. and Mrs. Ross Hamilton, Dr. and Mrs. E. G. Howard, Mr. and Mrs. Chester Ashley, Mr. and Mrs. George Burrall, Mr. and Mrs. M. P. Whitaker, Mr. and Mrs. Richard W. Kinsey, Dr. and Mrs. Lester E. Ford, Mr. and Mrs. F. H. Edwards and Mr. and Mrs. M. W. Edwards.

Farewell Courtesies.

Mrs. Milton Tompkins Somers, who recently returned to her home in Kingman, Ariz., following a visit with her father, Alfred L. Taft, of Hollywood, and other kinsfolk, came in for many farewell social courtesies extended by girl friends who had known her as Sarah Eleanor Taft. Miss Elfrieda Louise Mueller was among the hostesses, entertaining at an evening of games and supper, with pink and gold dominating decoratively. Present, in addition to the honoree, were: Miss Jane Mueller, Miss Gertrude Pentland, Miss Clara Blumerberg, Miss Jessie Grieve, Miss Frances Rosencranz, Miss Margaret Coepland, Miss Margaret Winkleman, Judge and Mrs. Higgens, Dr. and Mrs. William H. Bucher, Mr. and Mrs. William Palmer, Mr. and Mrs. James Yerkes, Dr. Rosencrans, Dr. Sydney R. Broadbent, Dr. Schnyder, A. L. Taft, Jr., Roy Wymann, Pat Milliken, Andrew Morrison and Orrin Valentine.

Kewpie dolls for the ladies and Toby dogs to their escorts were favors.

Mrs. James Yerkes of No. 4621 Kingswell avenue gave a dance for forty in compliment to the visitor, and several others contributed pretty affairs.

Halloween Party.

With Halloween decorations lending their brightness to the surroundings, Miss May Courtright gave a dancing party at the home of her parents, Mr. and Mrs. G. C. Courtright of No. 5237 Eleventh avenue, Angeles Mesa, Saturday night. Bidden were the Misses Glena Mehrtens, Ethel McLeod, Ruth Boemer, Pauline Farmer, Margaret Nordby, Lillian McConnell, Marjoria Mostell, Franklin, Helen McMurphy, Thelma Mehrtens, Murial Pirmell and Grace Lowry; Mrs. A. J. Fernando, Jr., and Messrs. Burton Forrester, Earle Perry, Clarence Maectlen, Walter Zelgler, Robert Bells, James Adamson, Jack Baldwin, Russell Casey, J. P. Morgan, Albert Farmer and A. J. Fernando, Jr.

Two noted daughters.

Mrs. John Conant Lynch, above, is State Regent of the D.A.R. She has come from Berkeley to visit the southern chapters. A brilliant tea will be given for her at the Alexandria this afternoon. Mrs. Cassius C. Cottle, below, is Vice-Regent of the California D.A.R. She will introduce Mrs. Lynch to local club and D.A.R. women today.

Mrs. Clifford Lott.

Florence Macbeth.

In the world of melody.

Florence Macbeth, coloratura soprano of the Chicago Grand Opera Company, who is to sing tonight at Trinity, and Mrs. Clifford Lott, pianiste of the Timmner-Lott trio, which is to give the first of a series of six chamber music programmes November 9. Mrs. Lott is also to assist at the vocal recital of her husband, Clifford Lott, popular local baritone, Thursday evening of this week, at the Woman's Club House.

Arson Ring.

(Continued from First Page.)

been arrested and some convicted, the ring has never before been threatened as it is now. Before the investigation has been closed the police promise to have broken up the ring and placed all the leaders behind the bars.

The work of exposing the ring, Detective Marston declared, was first taken up by the Board of Fire Underwriters, which several years ago hired a number of expert detectives taken from different police departments to run down the leaders of the lawbreakers. Most of the work up to the present time has been done under cover, he said, and, although few arrests have been made, a mass of evidence has been gathered and now the officers are ready to make wholesale arrests.

WOMEN'S WORK, WOMEN'S CLUBS.

Declaring that the next four years will be the most critical this nation has had to face since the Civil War, Gifford Pinchot yesterday told the Woman's City Club why Charles Evans Hughes should be elected President of the United States. The basic conception of him is that Hughes is reliable; you can trust him; what he says he will do he does," said the former forestry head. "In the opinion of Hughes's opponents when he was Governor of New York State, and in the view of his opponents now, Hughes is a man upon whom you can absolutely rely."

"Five hundred Americans have been killed in Mexico—it was known in advance we wouldn't resist. The weakest argument is 'that we have been kept out of war.' Wilson is one man known by his record. It is not safe to put our destiny in his hands."

Isadore Jacobs, down on the programme to represent the Democratic party, said by way of introduction that he wouldn't be allied with the Republicans—he is a Progressive—and couldn't understand how people who believed in the constructiveness of Johnson could support Hughes. A cousin of his wife told Mr. Jacobs certain things, therefore they were true—just like that! And a brother of the first Mrs. Wilson had been called in and denied certain gossip that had recently been whispered about—so that wasn't true. And all the problems that would come for the next year after the European war had already been met by Wilson's administration. As easy. He also read from a clipping, said to be a Chicago paper, but from which B-U-L-L-E-T-I could be easily discerned by those in the front rows, much to their amusement. "The election of Tuesday of next week is going to be the surprise of the century, and Wilson will sweep New York by the greatest landslide in the country," confidently averred the northern man. Not six Wall street men stand for Wilson, according to Mr. Jacobs—they are all with Hughes. The last two speakers were Job Harriman for the Socialists and Henry Clay Needham, Prohibitionist.

The Ebell Club.

The Ebell Club yesterday afternoon celebrated its twenty-second year with a charter day reception, when the officers, curators and charter members were at home to members of the splendid organization of women and their friends from 2:30 to 6:00 o'clock.

Mrs. Philip Gengembre Hubert, a charter member of Ebell, and president from 1906-08, and who has recently been living in New York City, was an honored guest, and had the honor of conferring on Mrs. Josiah Evans Cowles, president of the General Federation of Women's Clubs, for the Ebell board a life membership, much to the little president-general's joy. Mrs. Chester C. Ashley presided. Later a refreshing programme of music and stories typical of Ireland and Irish life was given by the Killarney Girls, six in number, and quaintly costumed in emerald skirts, fichued basques and droopy hats. Refreshments were served in the parlors, exquisitely decorated in a wealth of chrysanthemums.

CHICKEN SHOW.

[LOCAL CORRESPONDENCE.]

SAN BERNARDINO, Oct. 30.—More than 1500 fancy birds will be exhibited at the first annual show of the San Bernardino County Poultry Association in this city on December 18 to 21. The association has secured the coops used at the Riverside County Fair, and exhibits are being listed from all parts of Southern California. One class of exhibits will include the chickens that have won blue ribbons at 1916 shows.

DRAMA.

Fossils not Cohesive.

MAKE THE MOST OF IT.

OLD-TIME PLAY GIVES SMALL CHANCE TO PLAYERS.

By Henry Christeen Warnack.

You can take a bucket of water and throw it over your head without spilling a drop, if you throw it fast enough. George Broadhurst must have remembered this trick in writing "Why Smith Left Home." Only rapidity of movement could possibly bring the many parts of this play into anything like a cohesive mass. Mr. Broadhurst is also saved by the law that forbids us to take our troubles and our farces seriously.

"Why Smith Left Home" has probably been a matter of conjecture for some twenty years, for the play seems to be about that old in its style. It includes all of the characters that were traditions of the stage a generation ago, without including any particular reason why other persons should leave home to see the Smiths.

The stage may not have outgrown Smith, but the audience has. People have come to look—even though they mostly look in vain—for lines instead of noise and for situation instead of confusion. This Smith thing, once a famed success, has no lines that are threatened with intelligence and not enough plot for a modern musical comedy, which is the worst a person could say about anything.

Nothing ever looked quite so resigned to me as a dead cat and, while I never pursued the ghost of one, I have always imagined that if a dead cat did have a ghost and I should pursue it, I would find it composed of gray atoms half an inch apart with black space in between. "Why Smith Left Home" reminds me of the ghost of a cat that had lost all of its nine lives simultaneously. Cats upon the astral plane and plays like "Why Smith Left Home" upon the earth plane, are most uninteresting.

Attending last night's production was an audience of fair size and the numbers thereof seemed to like it. That could be for either of three reasons. They might have liked the play, they may have enjoyed the personnel of the cast, or possibly some of them may have felt obliged to laugh because they had paid to do so. A man hates to admit a mistake after it has cost him money.

Probably the real answer is the hearty way the old Burbank favorites played up to the nonsense in their hands.

Warner Baxter was probably never more genuinely funny in anything than in the role of Count von Guggenheim. He spilled temperament and accent all over the stage and was there with the quality as well as the quantity.

Frank Darien had a life-sized make-up of a French general and was paired elaborately and consummately with Vera Lewis.

The show rather belongs to Emelie Melville, as the cook lady in her satire on the unions. Judging by her work in this play, Miss Melville is a valuable addition to the Burbank staff.

Joseph Galbraith gives us a very broad John Smith with plenty of old-time stage vigor, and Miss Lyle would unquestionably satisfy the author with her conception of Smith's wife.

All of the cast works hard enough to deserve something better to do.

"Common Law."

STORY FLUENTLY TOLD.

POPULAR NOVEL EFFECTIVELY DONE INTO FILM.

By Edwin Schallert.

Whether or not a person likes the theme of "The Common Law," based on the Robert W. Chambers novel of the same name, this week at Tally's Broadway, the fact remains that the newly-formed Selznick corporation, featuring Clara Kimball Young, has put forward an initial production that is fluent in treatment and realistic in portrayals. The story runs through its winding course with well-nigh absolute smoothness to the inevitable a la Chambers end. Polished villainy is undone and love comes into its own.

By the way there is a bit of novelty in the undoing of the villain. The heroine, in the spirit of self-defense, pushes him through an open window. He is next discovered in the grass plot below with a damaged spine and only a few minutes to live. By averring before his death that he fell from the window by accident, he saves the heroine from all stain, and thereby proves himself not such a villain after all.

His closing words, those of one previously an advocate of free love, are that the "common law" is all wrong, and he advises the heroine to marry the hero because it is the only way. Probably this was known to most of the audience before they saw the play, but, of course, they can make sure of it by going.

The scenes are laid in the artists' quarter of New York, and have to do with the fortunes of Valerie West, who becomes a model, after the death of her mother has left her penniless. The film in a way serves effectively to contrast real with pseudo artistic ideals. The play's weakness is fundamental, lying in a point of view that purveys nasty and valueless medicine in a guise of sentimental sweetness.

Clara Kimball Young handles the role with a superior reserve and finesse, and the other characterizations are uniformly excellent.

Macbeth Recital Tonight.

Florence Macbeth, the distinguished coloratura soprano of the Chicago Grand Opera Company, will give a recital tonight at Trinity Auditorium. She will present a wide variety of selections, including operatic arias, French chansons, German lieder and English ballads.

Active for Judge Craig.

Superior Judge Gavin W. Craig, candidate for re-election, has received the indorsement of many of the leading business men and other citizens of Sawtelle. Last Saturday an enthusiastic meeting was held there in his interests. City Attorney Charles D. Ballard presided. Attorney J. J. McMahon made the principal address. Among others present were Eugene Bacon, H. C. Head, R. S. Henderson, A. O. Major, E. E. Mudge, W. W. Slaughter and Mmes. W. H. Fish, J. D. Hogue, W. H. Cole and Miss Sadie B. Smith.

Class.

AVOIDS THE HUMDRUM.

ORIGINALITY MARKS ORPHEUM BILL THIS WEEK.

By Grace Kingsley.

A whole vaudeville show in itself is the act of Frederick V. Bowers, song writer, who brings a company of five persons besides himself, and a whole carload of beautiful scenery to illustrate his songs this week at the Orpheum. "Where the Rippling Waters Flow Down to the Mill" shows the spectator first Broadway, New York, and then "cuts back" to the old country home, with its bewhiskered dad and the "little gray mother" all complete.

The most spectacular set reveals a Georgia peach orchard, which serves as the background for the rippling rhythm of "Sweet Cider Time When You Were Mine." The idea is a novel one, and is capable of even wider development than Bowers gives it.

Bowers, himself, has a most pleasing personality, and the other three men, Arthur T. Ernest, John W. Drew and Edward Smith, who make up the quartette, combine in delightful harmony. Beatrice Price and Jack Gerard are graceful dancers.

Dancing in the air is the unique feat accomplished by the Lunette Sisters, two shapely young ladies, who, hanging by their teeth, do all sorts of terpsichorean stunts, including skirt dances and ballet numbers, while whirling through the air.

In a comically confidential manner Walter Brower lets us in on his family history. It's that whimsical way of his, combined with a personality unusually clean-cut and pleasing, which triumphantly gets away with a rather stale line of jokes. He scored a big hit yesterday.

The Morin Sisters, late of "Canary Cottage," open the show with a routine of pretty dances, some of which, particularly the ostrich number, are somewhat reminiscent of the musical comedy mentioned.

As a woman, I hereby sacrifice feminine reserve to the cause of art, in order to register a protest against the manner in which that wop of Webb and Burns imitates a woman undressing. Delicate, though the subject be, allow me to state that what-you-may-callums no longer unfasten as the wop indicates. The act is entirely behind the times. And the men who want to prove themselves wicked by laughing, merely show they have been respectably married for at least twenty years.

Miss Evan-Burrows Fontaine continues to please the crowd in her dances; the sketch, "Honor Thy Children," is still a laugh-getter, and William Demarest and Estelle Collette win a two-thirds vote of applause.

The Orpheum bill, as a whole, is up to its best standard this week, and contains an unusual supply of original ideas.

Woodley.

With a play as big and twice as appealing in theme as "The Typhoon," Sessue Hayakawa and Tsura Aoki are winning the tribute of long, tense silences of the audiences at the Woodley this week. The picture is "The Heart of Kura San," by Frances Guthen.

Hayakawa, that most exceellent actor, can always convey more passion in the fish of an eye, the twist of a lip, than can most picture actors with a dozen bits of mugging and gesture. As the young artist in this poignant photodrama, Hayakawa does his best work since "The Typhoon." Tsura Aoki, as the tender, docile little Japanese maid, plaything of unkind fate, is as pitifully wistful, as appearingly tragic, as "Butterfly" herself.

The story is an entirely absorbing one, and so dramatic and logical it deserves a stage dramatization. The realism of the film is greatly increased by Japanese actors, and by the introduction of many Japanese customs. Myrtle Stedman makes a beautiful American girl, and George Webb is entirely convincing as the American artist. The only criticism of the story is that its ending is a bit too saccharine to fit the rugged fatalism of the main theme of the story.

Movie Night at Flower Show.

A motion picture night will be held tomorrow at the Flower and House Beautiful Show which The Times is staging at No. 237 South Broadway. One hundred and twenty-five invitations have been issued, and it is expected that the occasion will be a brilliant one, as the beauty of the ladies of the screen mingles with the loveliness of the unusually brilliant floral exhibit which has been provided.

Those invited include Mae Marsh, Lillian and Dorothy Gish, Constance Talmadge, Anita King, Marie Doro, Fannie Ward, Jack Dean, Fay Tincher, Dustin Farnum, Winifred Kingston, Mary MacLaren, Cleo Ridgley, Hobart Bosworth, Tully Marshall, Mae Murray, Antonio Moreno, Edith Storey, Blanche Sweet, Maude Fealy, Herbert Rawlinson, Hobart Henley, John Emerson, Chester Withey, Eddie Dillon, Henry MacRae, Stella Razeto, Kathlyn Williams, Vivian Martin, William Farnum, Anna Luther, Charlie Chaplin, Charlie Murray, Louise Fazenda, Polly Moran, Charlie McCoy, Mack Swain, Camille Astor, Helen Ware, Mabel Van Buren, Myrtle Gonsales, Ruth Stonehouse, Bessie Barriscale, Louise Glaum, William Desmond, William S. Hart, J. Barney Sherry, Louise Lovely, Bessie Love and a score of others.

The flower show contains some of the rarest blossoms and plants grown in California, among which are roses, chrysanthemums, carnations. Besides a beautiful collection of exotic plants will be on view, including certain rare orchids and ferns. All in all the flower show promises to be the most remarkable ever given in this city. The house beautiful show will include the latest novelties and conveniences in house furnishings.

JUST THIRTEEN WORDS.

In Brief Will Wife Bequeaths Husband a Rich Estate.

In a will of thirteen words Mrs. Emma C. Fuller, who died on the 10th inst., disposed of her estate of $33,000 to her husband, Thomas S. Fuller, each word representing $2520. The will was written by herself, and included in the estate is the property at Second and Los Angeles streets.

The will read:

"To my dearly beloved husband, I bequeath all my real and personal property."

Police Changes.

(Continued from First Page.)

in his department. If he is unable to do it, without passing it on to another man, he shall be eliminated. That makes the office of assistant chief unnecessary. I pledged myself to conduct this department as economically as possible.

"I shall ask the Council to abolish the office of assistant chief. Officer Home will be placed in charge of the detectives, as first assistant to Capt. Flammer. Capt. Flammer is a sick man. He is physically unable to withstand the pressure of the vast duties involved in that office. Officer Home has a distinct ability for handling men, and for detective work. He will be the driving force in an awakening of the detective bureau. Capt. Flammer will have more time to guard his health, for he is too valuable to be permitted to permanently injure it. He will act in an advisory capacity."

TRAINING SCHOOL.

Entirely new is the training school for officers of which Lieut. Heath is to be made the head. Its purpose is to improve the knowledge and increase the efficiency of the officers by schooling them in the city ordinances, criminal law, and the methods of handling cases in the courts.

Chief Butler explained it: "Lieut. Heath is an attorney and a student. He is a natural instructor. It is necessary the officers have some source from which they can widen their knowledge. They need to go to school if they are going to improve, and I believe this training school will become one of the most important branches of the department. Other public and quasi-public institutions have long maintained training schools for employees. The police department needs it as badly as any other."

The appointment of Sergt. O'Brien to command of the Metropolitan Squad is prophetic of unusual activity in that branch of the department. O'Brien is known as "The Whirlwind," and his record, when formerly in charge of the squad, has never been equaled. He preferred to remain as a detective, but Chief Butler insisted the efficiency of the department made it necessary for him to accept the command. Because of his past performances he has been picturesquely characterized by those against whom he worked.

O'Brien has been admitted to the bar. The appointment of both Heath and O'Brien is a compliment which Chief Butler has paid to those men who have improved themselves while engaged in police work. Both read nights and passed the bar examinations with distinction. The work of the raiding squad is particularly involved in legal features.

Cleveland Heath, who is made temporary lieutenant with full pay, is a brother of Lieut. Heath. He also has studied law, and is a licensed undertaker.

OTHER CHANGES.

Sergts. Jackson and Gifford are transferred from the street to work in the traffic department. Sergt. Grogan remains in charge of the traffic bureau, succeeding Chief Butler in command of that department.

Patrolman Lacher is assigned to work in the detective bureau to fill the vacancy caused by the transfer of O'Brien. Lacher speaks Spanish fluently, and the growing amount of work in that department involving Mexicans accounts for his selection.

Sergts. Hackett and Jarvis are transferred from Boyle Heights to University. Their transfer revives interest in the fact they were decidedly non grata with the Sebastian administration, and were treated to beats as distant as possible from their homes. They had been sentenced to what is known as "going out with the goats."

Sergts. Tyler, Smith and Mart have all had experience in desk sergeant's work. Their assignment entirely reorganizes the desk sergeant's office. Up to this time, Property Clerk William Matuskiwis has been in supreme control of the property office and desk sergeant's office. In this way he made it possible for property of prisoners to be secured at all times of the day and night.

Under the new arrangement, Matuskiwis will be only property clerk, with two assistants.

The other changes are of minor importance. These changes were thought out by Chief Butler while he was in the rear room of a small saddlery in Fresno. To get away from all complications, he visited an old friend, a saddler, in Fresno, and while his friend was tapping away at his leather Chief Butler evolved the new system.

DRAMA SECTION.

Mrs. Benjamin Goldman will read Barrie's "Rosalind" at the Y.W.C.A. tomorrow night at 8 o'clock, and will give a short talk on the play. At 7 o'clock those interested in beginning group work are asked to meet in the members' room on the seventh floor whether they wish to engage in the study, writing or acting of plays. Tuition is to be free for this recreation work, and will be for members. Young men interested are invited. This is but one of the new recreation features planned for members, a glee club being one of the coming events soon to be announced.

Opens Tuesday Oct. 31. Broadway Flower and House Beautiful Show. 237-39 South Broadway—Continues Until Nov. 6, inc. Music, Entertainment and Special Features Day and Night. Don't Miss it.

Theaters—Amusements—Entertainments

BURBANK— Main, Near 6th. Tonite and All Week, 8:15. MATINEES Wednesday, Saturday and Sunday. George Broadhurst's Greatest Comedy Success. The Play That Has Made the Whole World Laugh. WHY SMITH LEFT HOME. With Joseph Galbraith as "Smith." Edith Lyle and all the Burbank favorites in the cast. Eves., 10c to 75c; Mats. 10c to 50c. Next Mon., "ALIAS JIMMY VALENTINE."

MOROSCO— Broadway, near 8th. TONIGHT, ALL WEEK. MATS. THURSDAY AND SATURDAY. THE LIVELY DETECTIVE COMEDY, WITH A TYPICAL MOROSCO CAST, and the two wonderful child stars, Charles Barton and Dorothy Clarke. Thrills and laughs aplenty. Eves., 10c to 75c; Mats., 10c to 50c. Next Sun., "JERRY," with Ruth Robinson. THE DUMMY.

MAJESTIC— Broadway Near 9th. SECOND BIG WEEK—LIMITED ENGAGEMENT. MATINEES DAILY, 2:15; EVES., 8:15. Sid Grauman's Colossal Musical Production, with a Bevy of Beautiful Girls and a Score of Clever Artists. 40 People—15 Scenes. A NIGHT at the WORLD'S FAIR. and "Twenty Minutes at Coffee Dan's." DAILY MATS. 25c, 50c; EVES. 25c, 50c, 75c. Sat. and Sun. Mats. 25c and 50c.

TALLY'S Broadway Theatre—Commencing Today. Clara Kimball Young IN "THE COMMON LAW." Shows This Week Start at 11 A.M., 1:00, 3:00, 5:00, 7:15 AND 9:00 P.M. COME AT STARTING TIME. Prices This Week 20 and 30 Cents

MILLER'S— 842 SO. MAIN ST. FOX PHOTOPLAYS. Bertha Kalich With Stuart Holmes and Jane Lee in "Love and Hate." Katzenjammer Kids. Shows at 11, 12:45, 2:30, 4:15, 6, 7:40 and 9:15 P. M.

ALHAMBRA— Miller's Hill St. Theater, Bet. 7th & 8th on Hill St. Virginia Pearson in "War Bride's Secret." Not a war picture, but gripping, human drama springs from the rival lips. Triangle Comedy. Shows at 11, 12:45, 2:30, 4:15, 6, 7:45 and 9:15 p. m.

CLUNE'S Broadway Theatre 528 S. Broadway. THIS WEEK. THE BIG SENSATIONAL DRAMA "THE MAN WHO WOULD NOT DIE." NEXT WEEK MARY PICKFORD In her New Picture

SUPERBA— BROADWAY NEAR FIFTH. 2 SHOWS DAILY. PRICES—10c—20c—30c. "Wars' Women" —Featuring— Frank Keenan. The Most Widely Discussed Cinema-Drama of the Hour

PALACE. Seventh between Hill & Broadway. 11 A.M.-11 P.M. 10c, 20c, 30c. LOUISE GLAUM. Vampire de Luxe in SOMEWHERE IN FRANCE. and Mack Swain in VAMPIRE AMBROSE

LITTLE THEATER PICO AT Figueroa. Beginning Tonight at 8:30. Main 2045; Home 22557. PRESENTS NJU BY OSHIP DYMOW. A Play of Everyday Life. Every Night (except Mon.) Matinees Wed. & Sat.

SYMPHONY 2ND BIG WEEK OF FRANCIS X. BUSHMAN AND BEVERLY BAYNE IN WILLIAM SHAKESPEARE'S ROMEO and JULIET. BDWY, NEAR 6TH. Shows 11, 1, 3, 5, 7, 9:15 P.M.

HIPPODROME Matinee Pictures 1 to 2:30. Vaudeville 2:30 to 4:30. Night shows, 6:30 and 9. A Big Whirlwind Show. Snap—Ginger—Variety It's Keynote. 7—Bright New Vaudeville Acts—7. ALL SEATS MATINEES 10 Cents. Nights 15c

GARRICK— Bdwy. at Eighth. 15c—20c—25c. Mary MacLaren, Lois Weber and Phillips Smalley in a drama that lifts the curtain from society's glass houses. "IDLE WIVES." Second Big Week of the Play That Astounded New York.

Theaters—Amusements—Entertainments

CLUNE'S AUDITORIUM— Now Playing Twice Daily. Except Sunday, 2 and 8 p.m. THIRD WEEK LIMITED ENGAGEMENT. D. W. GRIFFITH'S Colossal Spectacle. Intolerance —OR— The Mother and the Law. LOVE'S STRUGGLE THROUGHOUT THE AGES. THE SENSATION OF THE CENTURY. Prices: Nights, 25c, 50c, 75c, $1. Boxes and logea, $1, $1.50 and $2. Matinees, 25c, 50c, 75c. Boxes and logea, 75c and $1. SEATS NOW SELLING FOR NEXT WEEK.

MAIN, PICO AND LOS ANGELES STREETS. Today and Tonight—Auto Club of So. Cal. 25 CENTS ADMITS TO ALL. LOS ANGELES MOTOR CAR DEALERS ASSOCIATION. Auto AND Truck Show. 250 CARS and TRUCKS—88 SEPARATE EXHIBITS. SPECIAL EVENTS—EVERY DAY AND NIGHT. OPEN 9:30 A.M. TO 10:30 P. M. CLOSES SATURDAY, NOVEMBER 4.

BOSTON BLDG., Opp. City Hall. OPENS TODAY, 2:00 P. M. BROADWAY FLOWER AND HOUSE BEAUTIFUL SHOW. Stunning Exhibits of Fine Furnishings and Home Fittings. The Greatest Displays of Floral Beauty Ever Assembled.

WOODLEY Theater— SHOWS BEGIN 11,12:30,2,3:30,5,6:30,8,9:30. SESSUE HAYAKAWA. THE WORLD'S GREATEST JAPANESE ACTOR, IN "The Soul of Kura San." HIS LATEST AND MOST REMARKABLE SCREEN SUCCESS.

TRINITY AUDITORIUM— L. E. BEHYMER, Mgr. Tonight 8:15 P.M. FLORENCE MACBETH. COLORATURE SOPRANO IN RECITAL. TICKETS 75c, $1.00, $1.50, $2.00.

PANTAGES— VAUDEVILLE. 10c, 20c, 30c. Shows 2:30, 7 and 9 p.m. JUNIOR FOLLIES. BROWNING AND DEAN. WILL AND KEMP. MIKE BERNARD. WITH CLAUDIA TRACEY. AMBER FAY. THE CRIMSON STAIN. THE GIBSON DANCERS.

ORPHEUM— The Best of Vaudeville. Every Night at 8, 10-25-50-75c; boxes, $1.00. Matinee at 2 DAILY, 10-25-50c; Boxes, 75c. Except Holiday Matinees. FRED V. BOWERS & CO., New Song Revue; WALTER BROWER, The Jolly Jester; MORIN SISTERS, Varied Dances; LUNETTE SISTERS, Whirling Gelshas; "HONOR THY CHILDREN," Walter Lawrence & Co.; WEBB & BURNS, Italian Musicians; DEMAREST & COLLETTE, Trifling Talk, etc.; Last Week MISS EVAN-BURROWS FONTAINE & CO., with Kenneth Harlan, Pantomimic Dancer. Orchestral Concerts 2 and 8 p.m. Pathe Semi-Weekly News Views.

in Oatmeal. H-O. Ordinary oatmeal requires so many hours of cooking to make palatable and digestable, that much of the flavor goes away in steam. H-O Oatmeal requires only 20 minutes cooking because it is steamed at the Mill in sealed cookers for 2 hours. This retains the natural flavor—the delicate full aroma, more delicious than any oatmeal you have ever tasted. All grocers sell H-O. Insist upon it.

FREE Trial. Grafonola. THE ZELLER PIANO CO.

ER 31, 1916.—[PART II.] g the Loan. monthly plan—it never ump sum. We loan for ther legitimate purposes operty. r loan folder. e Mutual LOAN ASSOCIATION outh Spring St.

ime to Plant Bulbs. ty Bulbs now and have a , ALL BULBS OF- AND QUALITY. 50 dozen. dozen. pink, 75c dozen. blush white, 25c dozen. , pink, 25c dozen. nt, 50c dozen. per hundred. per hundred. flowers of the Spring- you.

ring Stocks their bright colorings and spicy garden. Our exceptional strain blooms. t plants only Per Hundred $3.50. Crimson King, Crimson Monte Carlo, Yellow Gilver Lilac, Lavender agons for cut flowers. Per hundred $3.50. Venus, Rose Pink Rose Dove, Salmon Rose Buff Queen, Light Buff. loward's tablishment outh Street. Home 8570. any other firm.

WAY FLOWER UTIFUL SHOW. xhibit of a th Room development in ing Fixtures. alls installed by H. Raphael cled Fixtures manufactured ton Iron Works. nton Co. So. Los Angeles St. Bay and Santa Fe.

PUBLISHED BY
THE TIMES-MIRROR COMPANY.
OFFICERS:
H. G. OTIS, President and General Manager.
HARRY CHANDLER, Asst. Gen. Mgr. and Treas.
HARRY E. ANDREWS, Managing Editor.
J. C. PFAFFINGER, Assistant Treasurer.
MARIAN OTIS-CHANDLER, Vice-Pres. and Sec'y.

Los Angeles Times

EVERY MORNING IN THE YEAR.
Daily and Sunday, Illustrated Weekly and Semi-Monthly Magazine. Yearly $12.00; Monthly, 75 Cents. Postpaid. Daily Founded Dec. 4, 1881—35th Year.
Member, Class A, of the Associated Press. Leased wire mileage covered: Day, 22,000; Night, 65,000; words transmitted, 68,000, and limiting specials.
OFFICE:
New Times Building, First and Broadway.
LOS ANGELES (Loce Ahng-hayl-ais)
Entered at the Postoffice as mail matter of Class II.

FOR PRESIDENT
Charles Evans Hughes of New York
FOR VICE-PRESIDENT
Charles Warren Fairbanks of Indiana

TREND OF THE FINANCIAL NEWS.

CHIEF EVENTS OF YESTERDAY.

(At Home:) Trading on the New York Stock Exchange was erratic, a course considered due to the nearness of the Presidential election, in view of which speculative contracts are being adjusted. A further factor in the conflicting tendencies shown during the day was the occurrence of German submarine activity as affecting American interests. Standard shares were under restraint, but Rock Island advanced to 36, the best figure of the year thus far. Bonds were uneven on lower quotations.

A CALL FOR THE POLICE.

There ought to be something in the city ordinances under the sub-head nuisances, to prevent an alleged musician from playing on the ukulele after midnight. It is bad enough during the earlier hours.

OUR ADVANTAGES.

Do we ever pause to consider how much better the poorest of us is equipped with the comforts and luxuries of life than were our ancestors? When Julius Caesar wanted a salt-water bath they jolted him to the Mediterranean in a dead-axle chariot without springs. Mary Queen of Scots shivered over a wood fire and read by the light of tallow candles, for steam heat and gas and electric lights never found their way into Holyrood Castle. Cicero had his teeth pulled without the use of chloroform or nitrous oxide gas. Henry VIII never had photographs taken of his wives. Oliver Cromwell never drank a highball; and prior to Edward VII no King ever enjoyed having his vermiform appendix removed.

ARIZONANS SHOULD VOTE FOR JOE KIBBEY.

Arizonans will not consult their best interests unless they vote for and elect Joseph H. Kibbey United States Senator next Tuesday. He is better equipped for the place and can render better servic to his State than any man who has been named in connection with the position. As Governor of the Territory and as a Justice of the Supreme Court he made a record for ability, industry and integrity of which he has a right to be proud. Arizona especially needs in the Senate a lawyer who is familiar with water rights and water litigation, and in those particulars Mr. Kibbey has a wide experience and knowledge. The Times advises Arizonans, without distinction of party, to place the Senatorial toga on the shoulders of the old pioneer.

HOW TO BANISH FERRETS.

In no part of our national domain has there been greater progress in the scince of agriculture than in the Hawaiian Islands. Before their acquisition by the United States the insect pests were so numerous there that potatoes were brought from California. Under the advice of Uncle Sam's agricultural experts the farmers imported Australian beetles to eat up the potato bugs, and Philippine sesquipedalian wasps to eat up the beetles, and China sparrows to eat up the wasps, and East Indian ferrets to eat up the sparrows. The present problem is how to get rid of the ferrets. Republican Delegate to Congress Kalanianaole is said to be in favor of luring the ferrets to the sea beach and there reading to them Wilson's campaign speeches with a view of causing them to take to the water and swimming back to India.

The Times suggests that if Wilson's speeches prove ineffectual as an inducement to ferrets to emigrate, the Honolulans obtain a pile of the Los Angeles Tribune and read a few of its editorials to them. Every ferret would be half-way across the Pacific before the reading was completed.

HALLOWEEN.

The evening of the day which precedes the first of November is known as Hallowe'en, for the next day is Hallowmas, or All Saints day. Many saints have special days of their own, on which days their friends refrain from secular labors and indulge in feasting and in looking upon the wine when it is red. But on the first day of November all the saints are honored in a job lot, and, after midnight on the 31st of October, every household was expected to light a bonfire in honor of all the saints. This custom was doubtless derived from the ancient practice of kindling sacred fires to the heathen gods at certain seasons of the year. The Germanic nations had their Osterfeuer and Johannisfeuer, the Celtic had their Bealtine and Samhtheine, the former on the eve of May 1 and the latter on the eve of November 1.

Halloween is regarded as a season at which the fairies are unusually active and unusually propitious. English and American fairy experts, learned in fairy lore, discovered many years ago that fairies do not care for bonfires, but are fond of fun, especially the fun of scaring horses and frightening belated humans. So, instead of bonfires, the faces of children are covered with hideous masks, and the fences and telegraph poles are adorned with lanterns made of excavated pumpkins with gashes cut to represent eyes, nose and mouth, with a lighted candle inside, and sometimes painted to resemble Billy Bryan or some other loud-voiced demagogue, or Secretary Baker or some other unpatriotic and insentable ass.

THE GOOD SENSE OF THE AMERICAN PEOPLE.

California is outside the danger zone in this year's Presidential campaign; the only question of interest is the size of the majority which we shall roll up for Hughes and Fairbanks. It is unfortunate that, through treachery in high places, the Congressional situation is not equally secure. The Republican registration in the State outnumbers the Democratic more than two to one; there is not a Congress district in which the Republican registration is not greatly in excess of that of any competing party; yet in six districts there is enough defection and dissension in the Republican ranks to render the result doubtful. That the majority of the districts will select Republicans is generally admitted; but the prospects are not encouraging for another solid Republican delegation.

President Wilson has recognised that the Republican sentiment is in the ascendency and he has been endeavoring to make his campaign a question of personality rather than of party. He has carefully avoided mixing either in State politics or in Congressional politics. In fact, his campaign is more that of a man seeking a job than that of a statesman seeking the vindication of fixed principles and policies.

Charles Evans Hughes has made a campaign, on the other hand, based wholly on questions of national policy. In not one of his many addresses has the personal note been sounded. He has gone before the American people as a man with a mission. He has denounced the present administration as extravagant, vacillating, cowardly and incompetent. He advises a return to Republican policies and Republican ideals, and he adds the admonition that Republican legislation can be secured only through the election of Republicans to office.

Republican leaders who were divided over the issues of the 1912 campaign are united on this critical campaign of 1916. Taft, Roosevelt, Lodge and Root have put aside all personal antagonisms and united in a campaign for the common good. Each asserts that the best interests of the country have been endangered seriously by the present Democratic administration and that it is decidedly unsafe to trust the reins of government longer in such hands.

Against this galaxy of statesmen are arrayed such men as Bryan, Gompers, Murphy and James. Bryan has been repudiated so often that his name has become the sport of nations; Gompers represents the worst, the most vicious elements in our republic; Murphy is a bad boss of a still worse organization, the notorious Tammany Hall; James is a corn-fed protege of the "Solid South." Bryan and James are negligible quantities; the ones expected to deliver the vote in the doubtful States are Gompers and Murphy.

Under normal conditions the result would not now be in doubt. But the great European war has created conditions that are wholly abnormal. There is an abnormal demand for American products, an abnormal shortage in the labor market, an abnormal reduction in the amount of imports, an abnormal increase in the cost of living. We have come to talk politics so much in this country that we lay everything to the government. The workman who is receiving steady employment at increased wages attributes this to the administration. Because the United States is not fighting at the present time many are inclined to support Wilson for keeping us out of war. Yet when was the United States in the last hundred years ever engaged in a European war? There have been wars before in Europe and in America, yet the two continents have never mixed. Why should they have mixed during the present administration?

Gompers is trying to swing the labor-union vote of the country to Wilson because Wilson advocated certain legislation which the union-labor despots favored. He says in effect "we promised to support him in return for this, now we must make good." Just a plain case of bought and paid for. Murphy is feeding Tammany Hall on promises of additional patronage. The Ryan-Murphy combination that was denounced in the Baltimore convention four years ago is now the head of the corner.

From this distance it is difficult to judge just how powerful this Murphy-Gompers influence has become. Our main assurance comes from the words of the great Lincoln in the midst of a similar crisis: "I have an abiding faith in the ultimate judgment and good sense of the American people." Yes, that good sense and judgment will elect Hughes. That is what The Times believes after a candid analysis of the situation.

AN INTOLERABLE INTERFERENCE.

For the third time within a few months the California Railroad Commission has been adjudged by decisions of the Supreme Court to be guilty of the commission of unlawful acts. This time it attempted to force the Santa Fe Company to build a branch line in San Diego and Riverside counties through territory where the railroad held that operation would be unprofitable.

Responding to an appeal by the railroad company for protection against executive oppression, the Supreme Court held that the order issued by the Railroad Commission was in violation of the Fourteenth Amendment to the Federal Constitution. The court held, further, that whenever Section 36 of the Public Utilities Act is construed as granting such arbitrary and confiscatory powers to the Railroad Commission such part of the act becomes unconstitutional.

A few weeks ago it was the Board of Control that was exercising arbitrary and unlawful authority; before that, it was the Election Commission and the Board of Health. In fact, reversals by the Supreme Court of arbitrary rulings made by State commissions have become so frequent that they excite only passing comment. Never before in the history of California have so many crimes been committed by the State against private citizens and private property.

In place of setting an example of a scrupulous observance of the law, our bureaucratic State administration is becoming one of the most persistent offenders against the law. Each of these State bureaus is seeking for additional executive powers; there are continuous encroachments, like that of swollen floods against levees, on the rights and the liberties of individuals. The result in the State is similar to that in the lowlands through which the rivers run; wealthy corporations are able to protect their property with dykes; individual holdings are flooded and often irreparably damaged.

Only flagrant abuses of authority against substantial interests are appealed to the Supreme Court. That path to safety is open only to automobiles; pedestrians are barred. The expense of the appeal is often greater than the property interest involved. A condition results which is but a modern instance of the tyranny of the Middle Ages. Then the governments gathered revenue where they could; wealthy estates were protected by fortified castles against government aggression; the idlers were protected by their poverty; but the plain people, those who were neither lords nor mendicants, had to pay.

Private industry becomes yearly more hampered by executive encroachments; our lawmakers are continually battering down the legislative walls builded to protect private property from public aggression. Only yesterday we were crusading to drive business out of politics. While our object was good, our aim was bad; we seem to have struck blindly, hitting the wrong nail and driving politics into business instead.

Executive interference has become a serious menace to private enterprise in California. Our government is too heavy with commissions; each of these seeks to regulate something; the big private enterprises can secure partial protection through their legal departments, for there is still a higher legal authority than that at Sacramento; but the little interests are forced to submit. The blow of the ax that only pierces the bark of the oak cuts the sapling in twain. It is time we realised that justice is blind; the blow that hits big business strikes little business as well. The poor have never been made richer through impoverishing the rich.

These continual reversals of executive commissions are so many symptoms which should reveal to us the nature of the malady by which we are attacked; it is the unwarranted interference of politics in business. The State Legislature is the medium through which this has been accomplished and it is the medium to which we must look for relief. We have the power to turn against the aggressor his own weapon; we can exercise that power by voting on November 7 for Assemblymen and Senators pledged to check these executive inroads on private enterprise through reducing the number and limiting the power of the State commissions. To fail in this means to leave the way open for further executive encroachments.

OUR CITY "ROAR."

Los Angeles is acquiring the last metropolitan distinction—the city roar—the mark that forever separates the town from the city, that belongs only to "great" cities.

As yet our roar is far away from the angry, threatening, never-ceasing mutter of the wild beast, which distinguishes New York City. It has none of the hoarse undertone of uncountable human voices, always keyed to pain or rage, always tearing the heart with an oppressive sense of masses in painful struggle which is unescapable in the metropolis of our country.

It is a different sound, also, from the ceaseless beating of noise that assails the ear upon entering Chicago. Here the uproar is hurried, driven, rather than sullen. It is compounded, as one listens, of the rumble of heavily-laden wheels, the shrieking of whistles, the whirr of mechanism. All the infinite voices of toil seem to dominate the unending, unescapable volume of noise that deafens Chicago ears and shrills Chicago voices.

The tone of our rapidly-developing roar is high and staccato. It is the echo mainly of traffic—the rattle and bang of car wheels, the clang of gongs, the purr of automobiles, the fiendish explosion of motorcycle engines—all the mingled noises of street traffic and transportation. But it is steadily enveloping us, constantly reaching further from our business center, penetrating deeper into our consciousness, making stronger its subtle, insidious grip upon tensely-strung nerves.

Some day more time and attention will be devoted to the study of the effect of noise upon the human system. As yet we have not arrived at the knowledge of what is to be the result upon humanity of living in constant, steadily-increasing noise. Will the ears and nerves of city-bred generations ultimately be adapted by nature to the changed condition? Will the race of city-born die off the face of the earth? Or shall metropolitan communities be compelled, in self-protection, to find ways and means to reduce rather than to increase city noises?

MODERN DEMOCRACY.

The Democrat of today is an unevolved political protoplasm that has escaped the operation of the Darwinian law and is still practicing prehensile calisthenics in the treetops.

The Democratic platform is a collection of the fossil remains of prehistoric politics, but a good many things have been left out of it. There is no mention in it of the battle of Bunker Hill or of the Lord's Prayer or of the doctrine of total depravity. It denounces about everything except the climate of Alaska and the doctrine of infant damnation. It hasn't even a kind word for the Ten Commandments or the equator. To read it would give Thomas Jefferson an epileptic fit. It is an inexplicable muddle containing nothing by which a Democrat could pick out his party on a dark night. It is like a Spanish olla podrida in which the complacent cook throws into the cauldron everything he can lay his hands on, from chickens' heads to sauerkraut, the while he sings:

"Bubble, bubble, toil and trouble;
Like a hell-broth—boil and bubble."

Since Woodrow Wilson has been chief cook the mess has been more than usually nauseous, but loyal Democrats are required to eat it and rely for exemption from unpleasant consequences on a mixture of Infinite Mercy and carbonate of soda.

LEGISLATIVE CURE-ALLS.

[Topeka State Journal:] Congress's action in averting the strike of the railroad brotherhoods through what is known as the Adamson eight-hour-law, and at the dictation of President Wilson, appears to have established a precedent that will brush aside anything that savors of the rules of reason in the settlement of such differences as develop between capital and labor by substituting therefor the force of emergency legislation of a most mandatory type. Some day, the people of this country are going to awaken to the fact that legislation is far from being a cure-all for the ills of all sorts to which the social and economic structures of our states and nation are heir.

SASSAFRAS LORE.

A certain Kentucky politician says, in the Saturday Evening Post, that when he was a boy in Owen county, on the edge of the Blue Grass District, the local oracle made a habit of sitting in a certain chair against a certain store front on the main street of the county seat town at certain hours of the day, the weather being fair, to answer questions. To him one day came a young farmer, who wanted to know how to rid himself of sassafras sprouts in his fields.

"Well, son," said the wiseacre, "off and on I've give the subject of sassafrack sprouts considerable study durin' the past forty-five years. And here sometime ago I come to the opinion that the only way to git shet of sassafrack sprouts, when they start in to take a place, is to pack up and move off and jest natchelly leave 'em."

Hit It Hard!

GOD DREAMED A DREAM.

BY T. HOWARD WILSON.

God dreamed a dream beyond the bound of dreams,
White-thoughted, snowlit, throb of diamond fire
Beating in fantasies and wonder gleams,
More fair than music on a magic lyre,
Or opal beads strung on a thread of gold
For faery Mab's delight on summer eve
Where moonbeams trickle through a woodland fold
And tint the laces that the Pixies weave.

And yet, forsooth, 'twas not a dream of dreams,
Of vapid mists nor thin illusions fine,
Nor lovely-bodied as a vision seems,
Nor mazed in beauty of a fevered wine.
A fragile beauty was to clothe it all,
No surfeit, cloying till the sense is sick;
A ponderous mass in ether hung, a ball
Big as God's dream, an angel's ballwick.

Earth braced with rocks, and spirit-water's urge,
Sweet lights and shadows dancing everywhere,
Miraculous blooms, and from a mountain's verge
Sheen-mists, suspended seas that drift and stir
Above strong cities made by daring man,
Who builds the dream of God in iron and clay,
Then forges, like a god, his starry span
And drives his sun-steeds up the front of day.

But lo! Death's revel! mouth of hell gapes wide;
Confusion's maelstrom gulfs the world in gloom;
Famed, massy pillars fall; a carnal tide
Of hate gulps up the world and bears to doom
The very pick and flower of sovereign youth.
Hell breeds no acts that man is guiltless of
In this wide holocaust of sense and truth,
This feast of blood where Christians gloat and shove.

The fallen petal makes a softer sod;
The flower's nectar fills the honey hive;
God dreams His dream, and man still dreams of God.
In spite of hate, our love is still alive;
Our faults are footholds in the scheme of things,
We blindly grope on toward the distant gleam,
We shed the harsh cocoon for golden wings,
We climb toward God, for lo! God dreamed a dream!

RIPPLING RHYMES.

THE SPEED FIEND.

They dread my coming, east and west, and north and south they dread me, and if my person they possessed, no doubt they would behead me. Along the country roads I go, still striving to go faster, and every other mile or so I spring some small disaster. To beat all records, west and east, it is for that I hanker! And here and there I kill a priest, and here and there a banker. I'm worse than lightning's lurid breath; I am the scourge titanic; I'm battle, murder, sudden death; my other name is panic. With Azrael I deftly work, to fill the churchyard acre; and here and there I slay a clerk, and here and there a baker. I am a threat to all who drive their motor wagons sanely; by care they try to keep alive, and free from wounds, but vainly. I whiz around a corner sharp, and grind such people under; and while my victim draws a harp, I scorch along like thunder. To all who in this valley jog, I bring the last trump closer; and here I spoil a pedagogue, and there I bag a grocer.

WALT MASON.

SHADOW LAWN DEFINITIONS.

[Philadelphia Public Ledger:] GERMAN-AMERICANS (or any other form of hyphenates, such as Irish-Americans)—"Loyal and patriotic citizens" who should be given the glad hand when they are for my re-election, but "treasonable hyphenates" who are a menace to the country when they are for my rival.

STUMPING TOURS — Partisan campaigning when indulged in by any ex-Justice of the Supreme Court and highly injurious to American polity; but when resorted to by the President, merely occasional non-partisan excursions in response to the insistent demands of the people for instruction in the art of keeping in office.

WAR—Any policy, constructive or otherwise, that my opponents recommend in domestic or foreign relations.

PEACE—Anything that I do in Mexico or elsewhere, though it costs millions in money, bloody conflicts and loss of life, and involves executive usurpation.

DESERVING DEMOCRATS—Our impecunious friends who come to our rescue and seek office where the efficient fear to tread. Also, patriots opposed by "snivel service."

STRICT ACCOUNTABILITY — Merely a verbal phrase, to be read with the wink of the eye and interpreted by the contraries (Bryan patent.)

WATCHFUL WAITING — An American equivalent of the border word "manana;" or never do today what you can postpone to next week, or better, next year.

CONSISTENCY—A jewel, to be sure, but one that may damn the possessor. As a policy, to be more honored in the breach than in the observance.

THE STORY OF THE BULL AND THE BEAR.

You Have All Heard of the Fellow Who is Continually Harping "BULL." Why?

The Bull is the leader of the herd,
holds his head high,
Sniffs the air, surveys his fields,
Is strong of heart—has shoulders to bear.
He starts for the goal and "GETS THERE."
Woe unto the foe
That locks horns with him.

Men are divided into bulls and bears—
The Bull is the fellow who turns the wheels of progress;
Makes the desert bloom as the rose;
With head high, looks upward and forward;
Has vision, foresight, optimism, enthusiasm.
You can't down him; he is a stayer;
has endurance.
Or is it—JUST "BULL?"
Anyway, he gets there.

Where do our great captains—
The Vanderbilts, Goulds and Garys—
Get their "$25,000 per" men—
The 100-point boys?
They ride into the herd, cut out and cull,
Select the high-headed fellows, who sniff the air,
Who have imagination, purpose and poise:
The dependable boys, who do and dare—THE BULLS.

The Bear
Slinks through the bushes;
Robs them of their "little berries;"
Follows the busy little bee to his hole in the tree;
Then steals his honey.
(Sometimes gets stung.)
His head hangs low—skull and hide are thick;
He looks downward and backward;
His clumsy feet bear everything down.
He's a coward—only fights when hungered,
Then tackles a "lamb."

So the Bear Man
Is a pee-wee-minded fellow, void of vision;
Never hears opportunity's knock;
Always hears the knockers, usually one himself.
Is a pessimist—sees nothing but
The hole in the doughnut;
Bears the market to fleece the lamb.

Horace Greeley said:
"Go West, grow up with the country."
That's good advice to the BULL.
But, Mister Bear,
You can't grow up anywhere.

CARL F. SCHADER.

WARS OF THE FUTURE.

Combatants Will Not be Restricted by Sex or Territorial Limits.

[A. F. Pollard in Yale Review:] Before 1914 we imagined that there were certain considerable restraints on hostilities hallowed by custom and sanctioned by international agreements. It was supposed that war was a business confined to one sex, to belligerents and to armed forces; it was assumed that states might remain neutral if they chose, and that if they remained neutral their nationals would be immune from loss of life and destruction of property. It was further taken for granted that the number of actual combatants would be a small proportion of the peoples involved in the war, and that loss of life and destruction of property would be confined to more or less definite and limited military areas.

There is not one of these limitations which the intruding sweep of this war has not broken down, and not one which does not threaten to disappear altogether in the wars of the future. They will not be restricted by sex. The physical strength, which was once the combatant's main qualification, has been superseded by machinery; and the hundreds of thousands of women who have made munitions for this war and helped to construct aeroplanes, guns and torpedoes will be succeeded by a generation of women who will switch on the currents to set them in action.

Science has multiplied the human capacity for production to such an extent that the time may not be far distant when a third of the human race could produce for the whole and leave the remaining two-thirds free to devote their whole time to war. The progress towards universal conscription in every state is merely a stage in the tendency to involve the whole human race in war.

There will be no territorial limits to the war of the future, and distance will provide no prophylactic against the annihilation of space. The war area is a definition of the past, and the Germans who complained that Freiburg—when it was bombed by the French—was outside the sphere of military operations, have already dropped bombs on London; and women and children lying almost on the borders of Wales have been killed by Zeppelin raiders coming from Central Europe. Ten years ago Count Zeppelin was laboriously seeking to construct a lighter-than-air ship which would travel a few dozen miles at eighteen miles an hour; ten years hence it will be as easy for airships from Europe to drop bombs on the Mississippi Valley.

Submarines can now cross the Atlantic; ten years hence they will circumnavigate the globe, and if England were beaten in this war, the terms of peace would include the cession of the Bermudas, at least one West Indian Island within easy reach of the Panama Canal, and a chain of stations across the Pacific. Science, which is depriving Great Britain of her insular security, will not long leave America in its paradise of isolation.

Historic ground is now being covered by the warring armies in the Far East. The latest spots to be invaded by the rude English marines are the classic groves where Pericles once walked with his Aspasia.

PEN POINTS

BY THE STAFF.

This is the final week of the [illegible] binder, the "swing" and the "[illegible]

The cry on the war front: "[illegible] a rod, half a rod, half a rod [illegible]

But it will recalled that both [illegible] ident Taft and Roosevelt [illegible] out of war.

We are counting on getting [illegible] Republican boys out of the [illegible] one week from today.

Arranging to do any [illegible] flowerandhousebeautifulshoveling [illegible] ginning today? Everybody [illegible]

The old-fashioned tidies that [illegible] to hang on the back of the [illegible] chair are coming back. Hall [illegible] day!

Gen. Carranza says he "will [illegible] tually suppress the revolution [illegible] Chihuahua." More Mexican [illegible] nana."

The painting of the face by [illegible] of the ladies these days is so [illegible] eral that about the only place [illegible] blush is behind the ears.

The advance in the price of [illegible] bacco has this consolation. It [illegible] reduce the number of [illegible] smoked by the movie hero.

Perhaps Mr. Adamson will [illegible] a bill setting the celebration [illegible] Christmas one month ahead. [illegible] could do it if anybody could.

The trouble about the [illegible] ment of the Mann white slave [illegible] arises from the fact that so [illegible] the victims are such a willing [illegible]

More prosperity under the [illegible] administration. Harold Ramis [illegible] ken was turning out perfectly [illegible] Federal bank notes right [illegible] heart of Los Angeles.

Some of us have hardly [illegible] our bank accounts to resume [illegible] normal condition following a [illegible] vacation, only to be urged [illegible] Christmas shopping early.

The father of the Weather [illegible] Prof. Cleveland Abbe, is dead. [illegible] of his first jobs of weather-[illegible] is on exhibition in Southern [illegible] fornia every day of the year.

It is reported that the [illegible] Persia has ornaments worth [illegible] 000,000. And there are times [illegible] it is worth more than that to [illegible] leading role in the shah business.

Down in Charleston, S. C., [illegible] none but Democrats and [illegible] who are not allowed to vote [illegible] the first named have contributed [illegible] $1.25 to the Wilson campaign [illegible]

American penwomen [illegible] against paying postage on [illegible] manuscript. But to abolish [illegible] would deprive the Postoffice Department of one of its great [illegible] revenue.

The returns from Australia indicate that the people of that [illegible] are opposed to conscription. In the final analysis the folks at home, not the troops in the field will settle the great war.

Flour prices are now higher [illegible] at any time during the Civil War. In 1864 flour sold at from $[illegible] $10.50 a barrel. Now it is [illegible] that the open space in the [illegible] must be enlarged to allow for [illegible] tilation.

One week from today will [illegible] fought the battle of the ballot [illegible] the American people stop to [illegible] Charles Evans Hughes is [illegible] winner; if they don't there [illegible] argument. That is the [illegible] a few lines.

Pasadena church women [illegible] pronounced against the [illegible] means of raising money; but [illegible] we have the church social [illegible] solitary oyster still in [illegible] It is a custom that has come [illegible] to us from the fathers.

Some stories that recall the [illegible] ratives of the deer hunters [illegible] ing out of the war. The [illegible] lone Canadian soldier [illegible] twenty-one Germans, killed [illegible] and took one prisoner, is [illegible] best of the series so far.

It is said that a waltz [illegible] rival the "Blue Danube" [illegible] written by a prisoner in the [illegible] penitentiary. It would be a [illegible] thing if a melody composed [illegible] man behind iron bars should [illegible] nation to dancing. But there [illegible] been some inspired prisoners. [illegible] Bunyan wrote "Pilgrim's Progress" [illegible] in prison. Sir Walter Raleigh [illegible] the Tower of London, wrote [illegible] history of the world.

When the war is over and [illegible] tlefield prosperity will cease, [illegible] shall have to depend upon [illegible] conditions at home and [illegible] much reduced purchasing [illegible] abroad. If we give to the [illegible] home markets under the [illegible] Democratic tariff law then we [illegible] have to compete with the [illegible] of every nation and with the [illegible] ers of every country, whatever [illegible] condition or their wages. [illegible] pect is not an alluring one.

DRIVEN.

What swords have clashed [illegible]
us! Yes,
What blows, forgotten [illegible]
given!
With what a storm of [illegible]
We thought we drove, [illegible]
were driven!

Down to what wars we [illegible]
gone
Toward peace, that [illegible]
splendor!
And shall we still go [illegible]
After the ultimate [illegible]

Well, let it whirl about [illegible]
Through breathless [illegible]
thundering weather;
I do not fear, whatever [illegible]
As long as we are driven [illegible]

—[Louis Untermeyer in [illegible] ber Century.

The Pink

ART III—4 PAGES.

PLAYERS

To Arms!

ALL PLAYERS ARE ON EARS.

Demands on National Baseball Commission.

Against Suspending of Injured Players.

Expresses Views on the Subject.

[BY A. P. NIGHT WIRE.]
NEW YORK, Oct. 30.—The official list of requests made by the baseball Players' Fraternity to the National Commission and National Board of Arbitration for concessions to its members was outlined today by President David L. Fultz of the fraternity, as follows:

"First—That clauses in baseball contracts empowering clubs to suspend without pay, after certain periods of disability, players who are injured in service, be eliminated, and that such players be entitled to their pay as long as they are held under contract.

"Second—That rule 34 of the rules and regulations of the national board be amended in so far as it relates section marked 'first' of the fraternity agreement.

DEMANDS.

"Third—That minor league players receive their traveling expenses from their homes to the training camps when reporting for spring practice. (The words 'traveling expenses' to include in addition to railroad ticket berth and meal hour, where either or both of the last two items are usual expenses of the trip involved.)

"Fourth—That the procedure now employed by the national board in hearing players' claims presented by the fraternity be amended so that fraternity shall receive copies of the defense interposed by the club and an opportunity be given for answering such defenses; that immediately upon decisions being rendered the fraternity shall be furnished with a copy thereof and the players' exhibits, if any, presented by the fraternity, returned to it, if requested. That this board shall enforce its award against the clubs."

In a brief supporting the fraternity's petition, President Fultz, acting for the board of directors, states that, referring to the various requests:

"Request one—There exists to-

Watch this space for Daily R[illegible] Mileage Beardsley Electric w[illegible] equipment.

On Monday October 30th this c[illegible] Volney Beardsley, traveled 12[illegible] single charge.

Mrs. Harriet Bricker Official [illegible] starts every morning and finish[illegible] at Main Entrance of Automob[illegible]

A disinterested observer appoin[illegible] Director Conwell rides in the ca[illegible] performance.

MOTOR C[illegible] DEALER[illegible] ASSOCIATI[illegible] DIRECTOR[illegible]

BEARDSLEY ELECTRIC [illegible]
ley Electric Co., 1250-12[illegible]
Home phone 53018; Pac[illegible]

BUICK—Howard Auto Co[illegible]
Flower St. Home 600[illegible]
9040.

CHALMERS—HUPMOBIL[illegible]
Robbins Co., Twelfth a[illegible]
Streets. Broadway 5410

CHANDLER—Earl V. [illegible]
Inc. 1144 South Hope
Main 3459; 60895.

MITCHELL—Wm. R. Rue[illegible]
Tenth and Olive Stree[illegible]
7278; 60173.

SAXON—Saxon Motor S[illegible]
Twelfth and Olive.

Times Dir[illegible] of Motor [illegible]

MORELAND [illegible]

BER 31, 1916.—[PART II.]

PEN POINTS
BY THE STAFF.

This is the final week of the spellbinder, the "swing" and the "slump."

The cry on the war front: "Half a rod, half a rod, half a rod onward."

But it will recalled that both President Taft and Roosevelt kept out of war.

We are counting on getting the Republican boys out of the trenches one week from today.

Arranging to do any Broadwayflowerandhousebeautifulshowing beginning today? Everybody else is.

The old-fashioned tidies that used to hang on the back of the easy chair are coming back. Hail, happy day!

Gen. Carranza says he "will eventually suppress the revolution in Chihuahua." More Mexican "mañana."

The painting of the face by some of the ladies these days is so general that about the only place left to blush is behind the ears.

The advance in the price of tobacco has this consolation. It may reduce the number of cigarettes smoked by the movie hero.

Perhaps Mr. Adamson will draft a bill setting the celebration of Christmas one month ahead. He could do it if anybody could.

The trouble about the enforcement of the Mann white slave law arises from the fact that so many of the victims are such a willing lot.

More prosperity under the Wilson administration. Harold Russell Wilken was turning out perfectly good Federal bank notes right in the heart of Los Angeles.

Some of us have hardly allowed our bank accounts to resume their normal condition following a belated vacation, only to be urged to do our Christmas shopping early.

The father of the Weather Bureau, Prof. Cleveland Abbe, is dead. One of his first jobs of weathermaking is on exhibition in Southern California every day of the year.

It is reported that the Shah of Persia has ornaments worth $60,000,000. And there are times when it is worth more than that to play a leading role in the shah business.

Down in Charleston, C. S., where none but Democrats and negroes, who are not allowed to vote, pay the first named have contributed $1.25 to the Wilson campaign fund.

American penwomen protest against paying postage on returned manuscript. But to abolish this would deprive the Postoffice Department of one of its great sources of revenue.

The returns from Australia indicate that the people of that country are opposed to conscription. In the final analysis the folks at home and not the troops in the field will settle the great war.

Flour prices are now higher than at any time during the Civil War. In 1864 flour sold at from $6.34 to $10.50 a barrel. Now it is so high that the open space in the cradles must be enlarged to allow for ventilation.

One week from today will be fought the battle of the ballots. If the American people stop to think Charles Evans Hughes is an easy winner; if they don't there is an argument. That is the situation in a few lines.

Pasadena church women have pronounced against the bazaar as a means of raising money; but thanks we have the church social and the scallop oyster still in our midst. It is a custom that has come down to us from the fathers.

Some stories that recall the narratives of the deer hunters are coming out of the war. The one that a lone Canadian soldier attacked twenty-one Germans, killed twenty and took one prisoner, is about the best of the series so far.

It is said that a waltz that will rival the "Blue Danube" has been written by a prisoner in the Austrian penitentiary. It would be a strange thing if a melody conceived by a man behind iron bars should set a nation to dancing. But there have been some inspired prisoners. John Bunyan wrote "Pilgrim's Progress" in prison. Sir Walter Raleigh, in the Tower of London, compiled a history of the world.

When the war is over all this battlefield prosperity will cease and we shall have to depend upon normal conditions at home and on a much reduced purchasing power abroad. If we give to the world our home markets under the present Democratic tariff law then we shall have to compete with the products of every nation and with the workers of every country, whatever may be the condition or their wage. The prospect is not an alluring one.

DRIVEN.

What swords have clashed before us! Yes,
What blows, forgotten and forgiven!
With what a storm of strife
We thought we drove, when were driven!

Down to what wars we too
Toward peace, that cool and gone
splendor!
And shall we still go fighting on
After the ultimate surrender?

Well, let it whirl about our ears
Through breathless
thundering weather;
I do not fear, whatever drives
As long as we are driven together.
—[Louis Untermeyer in the October Century.

The Pink Pages—Sporting News—The Foremost Recent Events Graphically Told.

The Los Angeles Times

Pages 3 and 4: Financial—Markets

ET III—4 PAGES. TUESDAY MORNING, OCTOBER 31, 1916.—TWO-PAGE BUDGET. IN THE VAN | First in Sporting News First in all Automobiles

LAYERS FRATERNITY DEMANDS MORE FAIR PLAY FOR ITS MEMBERSHIP.

To Arms!

LL PLAYERS ARE ON EARS.

Demands on National Baseball Commission.

Against Suspending of Injured Players.

Expresses Views on the Subject.

[BY A. P. NIGHT WIRE.]

W YORK, Oct. 30.—The official of requests made by the Players' Fraternity to the Commission and National of Arbitration for concessions its members was outlined by President David L. Fultz fraternity, as follows:

—That clauses in baseball empowering clubs to suspend without pay, after certain periods disability, players who are not in service, be eliminated, that such players be entitled to pay as long as they are held contract.

—That rule 54 of the and regulations of the national be amended in so far as it section marked 'first' of the agreement.

DEMANDS.

—That minor league players their traveling expenses their homes to the training when reporting for spring (The words 'traveling expense' to include in addition to the ticket berth and meal where either or both of the items are usual expenses to be involved.)

—That the procedure employed by the national board hearing players' claims presented the fraternity be amended so fraternity shall receive copies defense interposed by the and an opportunity be given answering such defenses; that decisions being upon the fraternity shall be with a copy thereof and the exhibits, if any, presented fraternity, returned to it, if —That this board shall enaward against the clubs." brief supporting the fraterpetition. President Fultz, acthe board of directors, states, referring to the various re-

—There exists today, in many of the minor league contracts and in some of those of the American League, a clause allowing clubs to suspend without pay a player who has been disabled on the field.

"We believe that this rule is un-

(Continued on Second Page.)

Automobiles parked on Pico while the owners take in the auto show.

My! how easy it is to buy an auto at the show.

Not only have the machines themselves been simplified but the salesmen have learned how to separate the prospective owner from his money in the most painless and speedy manner.

DEMONSTRATING DEMON IS AUTO SHOW'S SPECIALTY.

BY WARDE FOWLER.

AUTOMOBILE shows in the past have been productive of all sorts of unique and interesting things. But the present motor car salon smashes all records and sets a new mark for eccentric developments. This latest addition to the human race is the "crack demonstrating demon."

In the past there have been conversational experts who would automatically start in talking at the slightest excuse. One little, insignificant question on the part of some uninterested spectator would be enough to precipitate this conversational landslide. "What is that funny wheel?" you ask your brother spectator and before the words are out of your mouth the technical expert begins.

Entirely neglecting the mysterious wheel he remarks, "You see these piston rings, gentlemen? Well, they are the very latest development in engineering," etc.

"Yes," you cut in, "but how about that wheel?"

"This engine never heats up because of these seven reasons," calmly continues the technical expert. Silently you steal out into the night without in the least hurting the feelings of the narrator.

The technical expert, however, seems to be passing out. As the motoring public gets better educated he becomes less important. If you can check his flow by "Yes, I know that already," there's nothing for him to do. He may not believe you, but he can't tell you so.

DIFFERENT.

The "crack demonstrating demon" is an entirely different proposition. He is the one to watch out for in this show. Warning is hereby given.

To all appearances the crack demonstrating demon is a regular human being—a young man neatly dressed, always prepossessing. But there are certain phrases which are simply red rags to him. When he hears one of them he loses all his human charms and becomes the "crack demon" etc.

For instance, if you walk up to an exhibit and remark, "My, I'll bet that car rides like a Pullman," you're gone. Bing! On goes the salesman's hat. Zip! is gloves are snugly on and buttoned. Before you know what is happening he rushes you out to a waiting machine and hustles you into it. "I'll show you how it rides," he remarks.

Or if you chance to mutter to yourself, "Gosh, what long springs!" It's just as bad. Out you go, whether or no.

"Wait until I hit a bump and you can feel those springs," cries the crack demonstrating demon.

Such phrases as the following, therefore, are to be avoided: "Did you ever see such upholstery, Matilda?" "Look at the size of those tires!" "Can you beat the way that car's hung?" etc, etc, etc.

HILARIOUS.

Last night was especially hilarious at the Automobile and Truck Show. Thousands turned out for the special events scheduled on Halloween eve. The decorations of the huge pavilions were suitable to the occasion and bright orange and black colors added warmth to the black and white of the futuristic scheme. Dealers stood around and swapped yarns when they weren't selling cars and everyone entered into the spirit of the occasion. Bert Dingley enjoyed himself all evening in the Mitchell booth, fixing a bum vacuum cleaner. How Bert expects to polish a machine with a vacuum cleaner is hard to decide, but he had a lot of fun fixing it anyway.

Don Smith of Chandler and "narrow escape" fame seemed to feel like his regular self. While innocently mending a tire on the side of a road the other day, Don Smith had the pleasure of being run over by a Ford. This sad accident temporarily put Smith on the blink, but he seems to be all to the O. K. now. W. J. Burt, up in the Auburn booth, slipped it to us that he had been doing nothing but selling cars since the show opened.

Walter Lord was seen earnestly engaged in conversation in the Maxwell display space and there is a grave suspicion going around that he is one of the "crack-demonstrating-demon" squad. By keeping discretely quiet while passing this booth, however, we managed to escape any demonstrations.

A MISTAKE.

A good many people are passing up the truck exhibits and they are making the mistake of their lives. One of the most interesting spots in the whole show is the truck tent and the monsters on display there are an education in themselves. Some of the giant tractors are so heavy that the floor failed to hold them and every once in a while you can see a wheel hanging down through the floor boards.

SHAPZLINE STARS.

Through the excellent pitching of Shapzline, the Southern Pacific nine won a 10 to 5 victory over the Patton team on the Patton grounds, Sunday afternoon. During the contest the Southern Pacific twirler fanned eighteen batters. Tommy Price was the batting star for the victors.

AUTO CLUB TO GIVE MAPS AT MOTOR SALON TODAY.

THIS is Automobile Club of Southern California Day at the big Auto Show, and that organization is planning to distribute thousands of sample maps from its booth, located in the tent at the entrance to the Earl building. All motorists interested in providing and maintaining sign posts for the highways of Southern California will have explained to them by those in charge of the booth the advantages of a membership in the organization which is working continuously for the bettering of road conditions in the southern part of the State.

At this time the club is conducting a big membership campaign in order to make possible greater activity and a general enlargement of all departments. These departments include the touring information bureau, the theft bureau, the insurance department, the legal department and the route and map service department. With an increased membership, as pointed out by Secretary Standish L. Mitchell yesterday, the organization will be able to increase its sign-posting work and to establish additional branch offices in districts which demand representation in the club's activities.

Touring information and suggestions for scenic trips in Southern California also will be provided today and tonight at the club's reception, and this feature will be maintained for the remaining days of the show. Last year the same service as will be seen tonight was given to approximately 30,000 visiting motoring parties from all over the United States, during which time more than 380,000 maps were distributed.

GOLFER MAY PLAY WITH AN UMBRELLA.

If on November 8 you see a tall, dark, athletic, young fellow knocking a golf ball over the Beverly links with an umbrella, don't send for the keeper of a near-by asylum.

It will be no escaped lunatic, merely George Clark, the well-known attorney and golfer paying an election bet. Clark is running for the short term for Congress from the Tenth District and he is so confident of winning that yesterday he bet Fred E. Peterson, another attorney, he would be elected or else he would put the little ball through eighteen holes with the crooked handle of the family umbrella.

If Clark is elected Peterson will play a set of tennis allowing Clark to use a racquet, while he will use an ordinary baseball bat.

REDLANDS FANS ARE BETWEEN TWO FIRES.

[SPECIAL CORRESPONDENCE.]

REDLANDS, Oct. 29.—The football fans of Redlands will be torn between two big games here next Saturday, for the university and Occidental are to mix it on varsity field and the Redlands High team and Pomona High will battle on the new high school field. The interest centers on these two games each year, and it is probable that the managers of the two teams will make arrangements so that the fans can see both.

Redlands and Occidental should be better matched this year than usual, for Coach Cunningham has a heavier and faster team than he has ever had. The team has been holding the other colleges to fairly low scores and the game should be a good one.

For many years there has been a bitter rivalry between Pomona High and Redlands High, and the loyal fans believe that Lutz's warriors are due to clean up on Pomona this year.

Fisticuffs.

ARROUSEZ TO BOX CHET NEFF.

CLEVER MAN TO MEET SLUGGER AT DOYLE'S.

Main Event Tonight Ought to be Fast Bout—Semi-windup Said to be Grudge Affair—Harry Gilmore to Make His First Appearance as Referee.

An exciting four-round scrap is expected at Jack Doyle's Vernon arena tonight. Johnny Arrouses, the clever, hooks up with Cliff Neff, the slugger. Hair is certain to fly.

Nobody disputes Arrouses when he claims to be the best boxer in the city. Even DeWitt Van Court, maker of boxers, is willing to admit that Arrouses is scientific. The boys out at Vernon, who just pick up boxing by getting pounded, take off their hats to him.

"He ain't got no punch," said one yesterday. "And maybe he is easy to knock out. But nobody'll ever find that out, 'cause nobody can get near him. He pokes his left too hard and often in your mush."

Chet Neff made a sensational debut two weeks ago, whaling the life out of Young Ketchell. Neff hails from Seattle and up north they call him "champ." Neff, while a slugger and a man with a punch, is fairly clever. He is a two-handed fighter who hits from any position. There is a story that he, while falling down, once knocked out an opponent.

The semi-windup will be provided by Jack Oliver and Eddie Martin, Mexican lightweights. Considerable talk about this being a grudge fight has been going around. Each of the boys sought out Matchmaker Wadhams and begged for a scrap with the other.

The first bout on the programme will begin at 8 o'clock with Harry Gilmore acting as referee. This is to be Gilmore's debut at Doyle's as the third man. Women, as usual, will be admitted. The programme:

Bell vs. Hoffman, 145 pounds; Frenchie vs. Dunn, 112 pounds; Atwood vs. Richards, 122 pounds; and Rudy vs. Oliver, 135 pounds.

DOBIE LOSES THREE PLAYERS BY INJURIES.

[BY DIRECT WIRE—EXCLUSIVE DISPATCH.]

UNIVERSITY OF WASHINGTON, SEATTLE, Oct. 30.—Now that Dobie has crushed the Whitman eleven, the big problem that confronts the Washington coach is the Oregon game at Eugene next Saturday, and University of California later.

Dobie's victory was a costly win. Ray Gardner, left half, broke his collarbone and will be out of the game for the season.

The second victim of injuries in the Whitman game was Art Anderson of Portland, who went in at half for Gardner after the latter's injury. In a line plunge off tackle Anderson's leg was broken.

The third regular who will be out of the Dobie line-up in the Oregon game, will be Morrison, at tackle, who has been booting the ball consistently forty-five yards, the faculty having declared his scholarship standing is away below par.

Happy Days.

BIG BUSINESS, SAY SHOOTERS.

Limits of Quail and Doves in Day Worth While.

Pleasantest Hunting in Years, Verdict of Many.

Great Day for the Doctors. Some Fare Well.

Limit bags were quite the rule over Sunday among the keen shots and hard hunters who know the nature of quail, and count no amount of work wasted in out-generaling these artful little blue dodgers of gun as well as gunner.

Not in years has so enjoyable a shooting season favored sportsmen. The country is green and refreshingly cool weather stimulates one to walk from daylight until dark, although he who needs so much time must be either a poor shot, or unduly unfortunate. Everywhere the feathery miniature fronds of the alfileria are springing up, and adding their salad to the quail's larder.

Nor are they slow to take advantage of the green food, as crops are filled with it. The industrious little beggars are getting considerable late dove-weed seed, still unsprouted by the rains, and are still in good condition even in the wilds, where absolutely dependent upon what nature provides; while around the grain-sorghum and old wheat stubbles, they are in even better table order.

HEAVY CROP DOWN SOUTH.

As stated during the summer, the quail bred heavily in San Diego county this year, and the season's crop are much in evidence in the bags. Another prophecy of that time has come true also in the remarkable increase of doves in the quail season, the long-tailed skyrockets in gray feathers being so plentiful that most of the hunters who knew that country could stage their trips in such favorable locali-

(Continued on Second Page.)

Beardsley Electric

Watch this space for Daily Report on the Long Mileage Beardsley Electric with Hobbs Battery equipment.

On Monday October 30th this car, driven by Mrs. Volney Beardsley, traveled 123 6-10 miles on a single charge.

Mrs. Harriet Bricker Official Observer. Car starts every morning and finishes every evening at Main Entrance of Automobile Show.

A disinterested observer appointed every day by Director Conwell rides in the car to vouch for the performance.

MOTOR CAR DEALERS ASSOCIATION DIRECTORY

BEARDSLEY ELECTRIC — Beardsley Electric Co., 1250-1260 W. 7th Home phone 53018; Pac. Wil. 788.

BUICK—Howard Auto Co., 1323 S. Flower St. Home 60009: Main 9040.

CHALMERS—HUPMOBILE—Greer-Robbins Co., Twelfth and Flower Streets. Broadway 5410; A1187.

CHANDLER—Earl V. Armstrong, Inc. 1144 South Hope Street. Main 3459: 60895.

MITCHELL—Wm. R. Ruess, Corner Tenth and Olive Streets. Main 7278; 60173.

SAXON—Saxon Motor Sales Co., Twelfth and Olive.

Times Directory of Motor Trucks

MORELAND THE ONLY SUCCESSFUL DISTILLATE TRUCK EVER PRODUCED MORELAND MOTOR TRUCK CO.

FOR BUSINESS

As a business vehicle the Scripps-Booth has no superior.

It occupies a small amount of street space while standing. It starts at a touch. It accelerates faster than any other motor vehicle and jumps away from its nearest competitor—it turns in a small circle, and most of all, with all this handiness and advantages of economy and light weight, the car possesses a social dignity and road authority which makes it the logical business car for those to whom environment is an asset, and who could not afford to drive a cheap, tinny car.

NEW SERIES ROADSTER
$900 HERE
RALPH HAMLIN
1036-44 South Flower Street
See Our Exhibit at Auto Show—Now Open.

LIBERTY! WAS THE SWEETEST WORD THAT VOICED THE SPIRIT OF PATRIOTISM

Freedom from the oppression of cruel and despotic tyrants was fought for by our forefathers, the battle won, for posterity in peace and protection. THE BATTLE AGAINST "BAD BLOOD" continues to be waged. People in every walk of life are fighting this hydra-headed tyrant whose name is Impure and whose baleful afflictions are insidious, unwholesome, contaminating and dangerous. FIGHT THIS BAD BLOOD BATTLE WITH S.S.S. It is the wonderful weapon against disease. Arm yourself with its blood nourishing, restorative powers. GET YOUR FREEDOM FROM BLOOD DISORDERS through the administration of S.S.S. S.S.S. is a National institution, and is the oldest marketed BLOOD MEDICINE. There's only one genuine S.S.S. Write for free books on Blood and Skin Diseases, or in confidence to our free Medical Advisory Department, for advice.

Address THE SWIFT SPECIFIC CO., 172 Swift Bldg., Atlanta, Ga.

THE GREAT NATIONAL BLOOD PURIFIER

Art Day Benefit.

MAJOR LEAGUERS PLAY BASEBALL.

ARE WALLOPED BY BUNCH FROM COAST LEAGUE.

Slim Love Attempts to Pitch, but Gets All Tangled up Trying to Field and Base Runners go Wild. Jack Ryan Fails to Qualify—McMullen Plays Second.

Baseball players of both local and national fame cavorted around the diamond at Washington Park yesterday afternoon in a double-header as a last tribute to Art Day, the local pitcher who was recently killed in an accident at La Jolla. In the first game the Desmond Blue Beauties won from the Cline Maids by a score of 5 to 1; while in the main event the Coast League stars won from the major league players by a 7 to 2 count.

The 500 baseball fans to witness the affair not only saw some excellent and some comical baseball, but they also were given a chance to revel in the joy of again rooting for their old-time favorites who had graduated into the majors and become stars in those circuits. Would not the sight of "Slim" Love in the box and Fred McMullen at second seem like old times to many an Angel fan?

In the main event of the afternoon the scrap between the pick of the Coast and a picked major league team proved disastrous to old Jack Ryan. As Jack has many times aspired to be the big leaguer, he was chosen to heave for the All-Stars in their attempt to prove to the Coast Leaguers that they are not in the same class as the big leaguers. Jack heaved one inning, which was just long enough to be pounded for four hits and three runs and being charged with a 7 to 2 defeat.

Oscar Horstman started for the Coast Leaguers and gave an excellent account of himself for the five innings that he worked. After that Skeet Fanning and Polly McLarry took turns in turning back the big leaguers.

In the opening contest Slim Love asked for the chance to heave the Cline Maids into a victory, but got all bewied up in the attempt. Slim twirled excellent ball while in the box but got his feet all muddled up while trying to play all over the infield and sprawled out over the grass while the base runners ran at will.

ROBINSON WINS MATCH.

A large crowd witnessed Paul Robinson defeat J. H. Boss in an 14.3 balkline match of 200 points at the Brunswick Billiard Parlors last night. Robinson made a high run of 38 and Boss of 16. The match took thirty-eight innings.

Mr. Wad Would Have Been all Right if He Hadn't Passed the Kitchen Window. . . . By GALE

[Copyright, 1916, by the Wheeler Syndicate, Inc.]

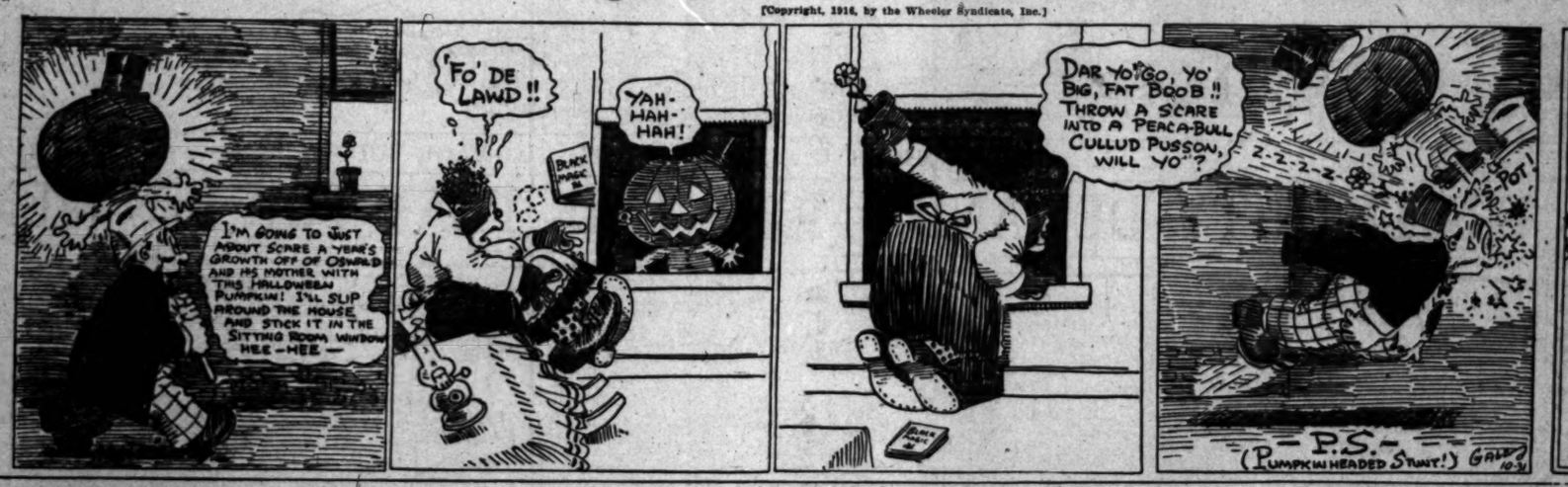

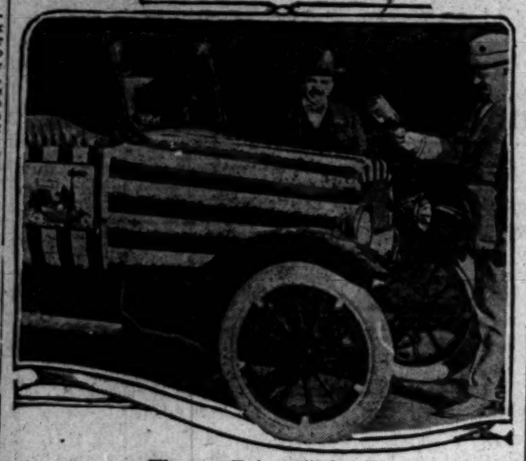

The new Briscoe "zebra,"

Which is making a terrible hit as well as a loud noise in the main tent at the automobile show, is here shown just as W. E. Hughson and L. E. Willson were on the point of christening it.

On Their Ears.

(Continued from First Page.)

just to the player, in that it deprives him of the opportunity of earning his livelihood, not because of any breach of discipline on his part, not because he has neglected in any way to do his full duty, but because he, engaged in a dangerous occupation, disregarding his own welfare in his excessive desire to win, has taken a risk in the furtherance of that desire which has brought injury upon him. We believe that the worst treatment a player in this situation should receive is his unconditional release, or in other words, his discharge, if the club does not wish to pay his salary. By the clause under consideration, however, a club is allowed to retain title to the player, prevent his going to another club and yet pay him no salary.

FURTHER.

"Request two—The national board at its annual meeting in the fall of 1915 enacted a clause designating rule 34 of the rules and regulations of the national board, which is in direct violation of section one of the fraternity agreement, which reads in part as follows:

"'When a major league player receives a ten days' notice of unconditional release, or when a class AA or class A player receives a five days' notice of unconditional release, he shall be free to sign with any team immediately, the contract to run from the expiration of his notice of release.'

"This section permits a player who has received notice of his unconditional release to negotiate immediately for his services so that by expiration of the release period he will have a position open for him. Rule 34 complained of takes the right away from the minor league player, thus materially lessening the value of the release notice."

BEZDEK WORRIED OVER WASHINGTON.

[BY DIRECT WIRE—EXCLUSIVE DISPATCH.]

UNIVERSITY OF OREGON (Eugene) Oct. 30.—"I have always felt we were going to have to dig in order to compare favorably with the great Dobie machine, and since I witnessed the Washington-Whitman game in Seattle Saturday I am more sure than ever," was the comment made today by Coach Hugo Bezdek, following his return from a hurry trip to Seattle, where he watched the Dobie machine in action. Dobie has a big, fast team, and their offense is wonderful, according to Coach Bezdek. Dobie seems to have produced a real football team out of what he thought to be nothing but second-team material.

That the Oregon coach was considerably perturbed could be seen in practice tonight.

Assistant Coach Dean Walker returned today from Missoula, Mont., where he was an interested spectator at the Montana-Washington State College game. "Coach Dietz's men at Washington State have fallen into their fast pace of last year, and with new plays and formations their record the remainder of the season will not be questioned," reports Walker.

Big Business.

(Continued from First Page.)

ties that a quail limit could be put together in the morning, and a dove limit in the afternoon, provided "straight powder" be in the shells. The doves are full-grown now and strong winged as well as wild. They take both hitting and killing in plenty, and as a sporting proposition, leave very little to be desired. Like the quail, the doves are appetizingly fat.

MANY HUNTERS TAKE FIELD.

Tempted forth by the delightful weather, a great turnout of sportsmen took the field against the quail, doves and rabbits Saturday and Sunday. Tents and camping equipment were to be seen everywhere. Hundreds of limits were brought in, and apparently the hunters averaged a good mess of birds apiece, which is a remarkable testimonial to the plenty of game, as really good shots and capable hunters are comparatively rare.

MRS. BEARDSLEY MAKES LONG RUN.

Mrs. Volney Beardsley made her first day's run of a two weeks' tour in a Beardsley electric yesterday, 123.6 miles being registered. Mrs. Beardsley motored out to Calabasas and through the San Fernando Valley. Last year Mrs. Beardsley made a two weeks' tour, in which she averaged 107.5 miles, piling up a mileage of 1505 on fourteen charges of electricity. Judging from yesterday's run, she will break her record this year.

Columbia University lost money on athletics last year. The football team returned a profit of $500, the rifle team returned $10.50, baseball lost $792.06, basketball lost $40.00, the crew lost $4388, the track deficit was $1499.94.

It is estimated that 50,000 spectators witnessed the recent national tennis matches on the Westside courts, Forest Hills, L. I., and that the receipts were close to $30,000.

AL LEVY
Invites you to join in the
HALLOWEEN FROLIC
at the
TAVERN TONIGHT
Come out and mingle with the spooks.

Ashby-at-the Lexington
ARROW COLLARS
GO WELL WITH BOW OR
IN-HAND 15 cts. each, 4 for
CLUETT, PEABODY & CO.

Opens Tuesday Oct.
Broadway Flower and
Beautiful Show.
237-39 South Broadway
Continues Until Nov.
Music, Entertainment
Special Features Day
Night. Don't Miss It.

$1735 HERE
Oakland
HAWLEY, KING

SLOW MUSIC BEHIND THE 1916 BASEBALL SEASON.

WALTER LEVERENZ, former Angel southpaw, has arrived here from the East. In a few days he will leave for his ranch at Paso Robles, where he will lead the simple life throughout the winter. Leverenz pitched such good ball for Rochester this season that he has been recalled by the St. Louis Browns.

• •

Johnny Rawlings, the Los Angeles boy who played short for the Toledo club this season, is home for the winter. Rawlings was regarded as about the best fielding short fielder in the American Association.

• •

George Stovall says that Toledo has developed into a high class minor league baseball town. Three years ago Somers moved the team out of the city, transferring it to Cleveland because of lack of patronage. This sharpened the appetite of the fans for the game, and when the team was brought back it was given fine support.

• •

This is one of the few seasons that the Coast League has failed to send up one or more shortstops. McGaffigan was drafted, but later all major league clubs relinquished claim to him. Indications are that all the old hands will be back on the job next season.

• •

Roy Mitchell is singing his semi-annual swan song. He avers that he will return to his ranch in Texas never to return. Roy made the same remark last spring just after his "release" by Vernon. It is the best kind of a bet that Mitchell is not through with baseball, mainly because there is no good reason why he should retire. His work this season was even of a higher order than usual. Unless he is purchased by Detroit, to whom he has been recommended by Tub Spencer, there is little doubt that he will be back in the Coast League.

Tub Spencer avers that before Fielder Jones can hope to win a pennant for St. Louis he will necessarily have a team which is 20 per cent. stronger than any other in the circuit. Tub bases this conclusion on the intense heat in St. Louis, which takes the sap out of the players.

• •

Henry Berry believes that every baseball park should have one rather short field—not as short as in Salt Lake and San Francisco, but sufficiently close in to make possible an occasional home run. Because of the deep fields both here and in Oakland heavy batters are robbed of what would be legitimate hits on fields of normal size because of the ability of the outfielders to play deep.

• •

There is something in this. But for the short fences in San Francisco and Salt Lake the Coast League would not have had a .300 hitter this year. Anybody who can hit .275 on the local grounds is going some.

• •

Charley Rike will accompany the magnates to the annual meeting of the Minor League Association in New Orleans on November 14. Charley isn't a baseball magnate, but he feels a keen interest in Coast League baseball because the teams use his railroad in traveling to and from Salt Lake.

• •

Otis Crandall does not believes that a moderate amount of winter baseball is bad for a pitcher. He intends to pitch about one game a week this season, not so much for the money, but because he believes that it will prevent his arm from "tieing" up and make it easier for him to get in condition next spring. Bradley Hogg, who had such a hard time getting in shape, will try the same experiment.

Charley Hall will pass the off-season at his home in Ventura, and devote considerable of his time to hunting. He is a member of the Ventura Game Association, which controls one of the finest duck preserves in the State. Charley claims to be some scatter gun expert and intends to produce the evidence in a few shipments of birds to his friends in this city.

• •

Although unable to use Scoggins much this year, Frank Chance still believes that he has the making of a good southpaw. A few months on his ranch in Texas should put J. Lynn in shape for a good season. Jim Galloway will winter in the same great State, and keep in shape by punching cattle.

• •

Joe Schultz is the only member of the club who will not remain here until after the "Chance Day" game. Urgent business demands his early return to Pittsburgh, and he leaves today.

• •

Maggert and Wolter will winter at their respective homes in Berkeley and Redwood City, while Hogg will pass the off days at Taft. Pete Standridge and Jonny Kane are planning a hunting trip in the Canadian Rockies.

• •

George Washington Zabel and bride will pass the winter at Loch Haven, Pa., the home of Mrs. Zabel. This will be the first time that the old folks will have seen them since they were married. The old folks won't get a chance to see Mr. and Mrs. Polly McLarry, as they intend to remain here, so they will just have to imagine what they look like.

• •

Bobby Davis will beat it for his home in Auburn, N. Y., and possibly do a little boxing. Ryan, Koerner, Ellis, Easterly, Jackson, Bassler, Boles, Horstman and Crandall will remain in Los Angeles, or near by.

Be an Early Bird.

Telephone your Sunday ads. to The Times Friday or early Saturday.

WINNING THE DYAS CUP!
Moving Pictures of
BUICK'S FAMOUS TRIP TO BIG BEAR VALLEY. THE FIRST CAR TO OVERCOME THE SNOW, MUD AND ICE OF THIS TERRIFIC TRIP.
ALL WEEK AT
NEW GARRICK THEATRE
8th and Broadway

THE PROOF OF THE PUDDING
WE WISH TO ANSWER, IN REPLY TO THE THOUSANDS OF QUESTIONS ASKED US AT OUR EXHIBIT AT THE AUTO SHOW, THAT
Every One of the Cups Shown at the Exhibit Has Been Won by the Buick Valve-in-Head Car.
ALSO—WE HAVE SOME MORE, BUT THERE WASN'T ROOM ON THE STAND. DON'T FAIL TO SEE THIS WONDERFUL EXHIBIT.
Buick
HOWARD AUTO CO
1323 SOUTH FLOWER

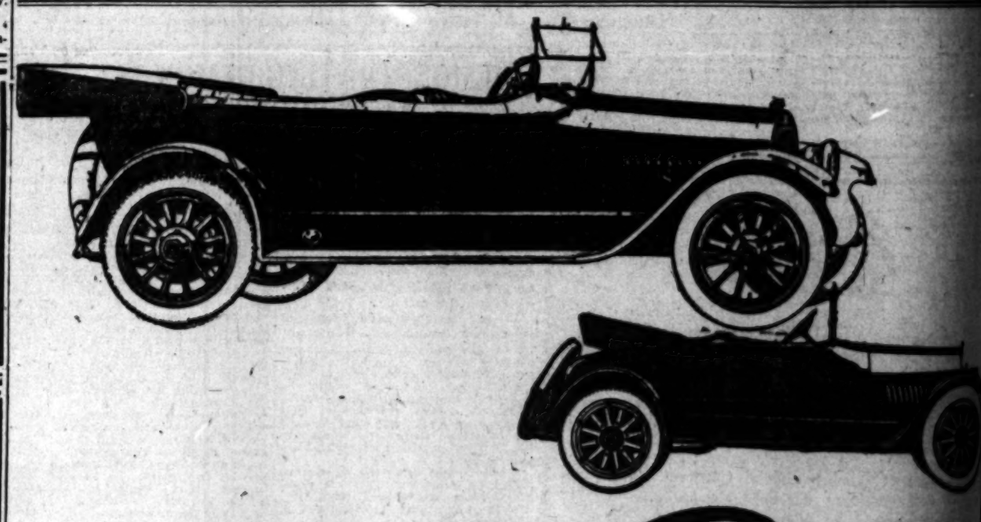
See Our Exhibit at the Auto Show
(TENT ANNEX)
Now Open
COLE 8
$1595
Seven Passenger Touring Car
Four Passenger Tuxedo Roadster
70 horsepower—Eight Cylinders
Sideways between front seats
127-inch wheel base—
f.o.b. factory
Two Wonderful Cars
Here are two magnificent Cole Eights—a seven passenger touring car—and a four passenger roadster.
They are two of the most beautiful, most efficient, most economical cars ever offered the American public.
The touring car is the largest, roomiest and relatively the lightest Eight built.
The roadster seats four people easily without crowding.
Yet it maintains all the snap and style of roadster lines.
Both cars are finished down to the finest detail. Both are fully equipped. Both have the popular, divided front seats. Both have the deep, soft upholstery and long yielding springs that have made the Cole famous as an easy riding car.
And both of these superb bodies are mounted on the great seventy horsepower Cole Eight chassis.
They are wonders for speed and for hard work, for flexibility and for quietness.
They are brutes for stamina and power, yet so easily handled that a girl can drive either as readily as an electric.
Drive one of these cars. Learn its qualities first hand. We will demonstrate.
DEALERS' NOTE
We have some good territory in Southern California open to live dealers. Write us for proposition.
Irving Motor Car Co.
Main 2191
842-46 SOUTH OLIVE STREET
LOS ANGELES
F4838
Cole Motor Car Company, Indianapolis, U. S. A.

TUESDAY MORNING

Business

WALL STREET WITH EYE

Adjustment of Speculat... Next Tuesday Suggested ... Course of Market—Subme... in Dealings—Bonds Again...

[BY A. P. ...]

NEW YORK, Oct. 30.—The con... flicting and erratic course ... today's trading suggested ad... justment of speculative contract... preliminary to the approaching ... election. The susceptibility of the ... market to international conditions ... also was evinced by a decline in the afternoon on the occurrence of another episode involving the U-boat question.

Representative of standard shares were under more or less restraint, investment rails yielding 1 to 2 points at lowest levels, while some of the minor members of that group manifested a revival of last week's strength and activity, Rock Island advancing 2¾, to 36, the best figure of the year.

Bonds were again uneven on lower quotations for internationals. Total sales, par value, aggregated $4,000,000. United States bonds were unchanged on call.

COMPARISON OF SALES.

BY DIRECT WIRE—EXCLUSIVE DISPATCH.]

NEW YORK BUREAU OF THE TIMES, Oct. 30.—Following is comparison of today's stock and bond sales:

COMPARISON OF BOND SALES.

Total sales, October 30, 1916..... $ 4,000,000
Same day of week last year..... 2,710,000
From January 3 to date..... 224,135,000
Same period in 1915..... 143,995,150

COMPARISON OF STOCK SALES.

Total sales, October 30, 1916..... 1,400,000 shares
Same day of week last year..... 1,100,000 shares
From January 3 to date..... 106,135,000 shares
Same period in 1915..... 143,995,150 shares

MEXICAN DOLLARS.

[BY A. P. NIGHT WIRE.]

SAN FRANCISCO, Oct. 30.—Mexican dollars, 51¾.

STOCK QUOTATIONS IN NEW YORK.

Furnished by Logan & Bryan, Members New York and Boston Stock Exchanges, Van Nuys Bldg., Los Angeles.

NEW YORK, Oct. 30.—Following were the closing prices, sales, and high and low quotations on the New York Stock Exchange today:

1,500	Alaska	13¾	13¾	13¾
1,000	Allis Chalmers	34¾	34¾	34¾
2,000	Allis Chalmers pfd	84	84	84
2,500	Am. Agr. Chem.	68¾	68¾	68¾
1,400	Am. Agr. Chem. pfd	106	106	106
1,200	Am. Car & Fdy.	67¾	67¾	67¾
1,100	Am. Can Co.	57¾	57¾	57¾
1,000	Am. Can Co. pfd	118	118	118
1,000	Am. Tel. & Tel.	123¾	123¾	123¾
1,000	Am. Woolen	57¾	57¾	57¾
1,000	Am. Woolen pfd	107¾	107¾	107¾
1,000	Anaconda Copper	66¾	66¾	66¾
1,000	Atchison	107¾	107¾	107¾
1,000	Atchison pfd	104¾	104¾	104¾
1,000	Atlantic Gulf	124¾	124¾	124¾
1,000	Baldwin Loco.	84¾	84¾	84¾
1,000	Baltimore & Ohio	84¾	84¾	84¾
1,000	Bethlehem Steel	84¾	84¾	84¾
1,000	Bethlehem Steel pfd	84¾	84¾	84¾
1,000	Brooklyn Rapid Transit	84¾	84¾	84¾
1,000	Canadian Pacific	84¾	84¾	84¾
1,000	Central Leather	84¾	84¾	84¾
1,000	Chesapeake & Ohio	84¾	84¾	84¾
1,000	Chicago & Northwestern	84¾	84¾	84¾
1,000	Chicago, Mil. & St. P.	84¾	84¾	84¾
1,000	Chicago, Mil. & St. P. pfd	84¾	84¾	84¾
1,000	Chicago, R. I. & Pac.	84¾	84¾	84¾
1,000	Colorado Fuel & Iron	84¾	84¾	84¾
1,000	Colorado Southern	84¾	84¾	84¾
1,000	Corn Products	84¾	84¾	84¾
1,000	Crucible Steel	84¾	84¾	84¾
1,000	Del. & Hudson	84¾	84¾	84¾
1,000	Del., Lack. & West.	84¾	84¾	84¾
1,000	Denver & Rio Grande	84¾	84¾	84¾
1,000	Denver & Rio Grande pfd	84¾	84¾	84¾
1,000	Distillers' Securities	84¾	84¾	84¾
1,000	Erie	84¾	84¾	84¾
1,000	Erie 1st pfd	84¾	84¾	84¾
1,000	General Electric	84¾	84¾	84¾
1,000	General Motors	84¾	84¾	84¾
1,000	Great Northern pfd	84¾	84¾	84¾
1,000	Great Northern Ore	84¾	84¾	84¾
1,000	Illinois Central	84¾	84¾	84¾
1,000	Inspiration Copper	84¾	84¾	84¾
1,000	Interborough	84¾	84¾	84¾
1,000	Interborough pfd	84¾	84¾	84¾
1,000	International Harvester	84¾	84¾	84¾
1,000	International Harvester pfd	84¾	84¾	84¾
1,000	International Mercantile Marine	84¾	84¾	84¾
1,000	International Mercantile Marine pfd	84¾	84¾	84¾
1,000	Kansas City Southern	84¾	84¾	84¾
1,000	Kansas City Southern pfd	84¾	84¾	84¾
1,000	Kennecott Copper	84¾	84¾	84¾
1,000	Lackawanna Steel	84¾	84¾	84¾
1,000	Lehigh Valley	84¾	84¾	84¾
1,000	Louisville & Nashville	84¾	84¾	84¾
1,000	Maxwell Motor	84¾	84¾	84¾
1,000	Maxwell Motor 1st pfd	84¾	84¾	84¾
1,000	Maxwell Motor 2d pfd	84¾	84¾	84¾
1,000	Miami Copper	84¾	84¾	84¾
1,000	Missouri Pacific	84¾	84¾	84¾
1,000	Missouri Pacific pfd	84¾	84¾	84¾
1,000	National Lead	84¾	84¾	84¾
1,000	National Lead pfd	84¾	84¾	84¾
1,000	New York Central	84¾	84¾	84¾
1,000	New York, N. H. & Hartford	84¾	84¾	84¾
1,000	Norfolk & Western	84¾	84¾	84¾
1,000	Northern Pacific	84¾	84¾	84¾
1,000	Pacific Mail	84¾	84¾	84¾
1,000	Pennsylvania	84¾	84¾	84¾
1,000	Pittsburgh Coal	84¾	84¾	84¾
1,000	Pittsburgh Coal pfd	84¾	84¾	84¾
1,000	Pressed Steel Car	84¾	84¾	84¾
1,000	Pullman Co.	84¾	84¾	84¾
1,000	Ray Consolidated	84¾	84¾	84¾
1,000	Reading	84¾	84¾	84¾
1,000	Republic Iron & Steel	84¾	84¾	84¾
1,000	Republic Iron & Steel pfd	84¾	84¾	84¾
1,000	Rock Island Co.	84¾	84¾	84¾
1,000	Rock Island Co. pfd	84¾	84¾	84¾
1,000	Southern Pacific	84¾	84¾	84¾
1,000	Southern Railway	84¾	84¾	84¾
1,000	Southern Railway pfd	84¾	84¾	84¾
1,000	Studebaker Corp.	84¾	84¾	84¾
1,000	Tennessee Copper	84¾	84¾	84¾
1,000	Texas & Pacific	84¾	84¾	84¾
1,000	Third Avenue	84¾	84¾	84¾
1,000	Union Pacific	84¾	84¾	84¾
1,000	Union Pacific pfd	84¾	84¾	84¾
1,000	United Fruit	84¾	84¾	84¾
1,000	United States Rubber	84¾	84¾	84¾
1,000	United States Rubber 1st pfd	84¾	84¾	84¾
1,000	United States Rubber 2d pfd	84¾	84¾	84¾
1,000	United States Steel	84¾	84¾	84¾
1,000	United States Steel pfd	84¾	84¾	84¾
1,000	Utah Copper	84¾	84¾	84¾
1,000	Virginia-Carolina Chemical	84¾	84¾	84¾
1,000	Virginia-Carolina Chemical pfd	84¾	84¾	84¾
1,000	Western Union	84¾	84¾	84¾
1,000	Westinghouse Electric	84¾	84¾	84¾
1,000	Westinghouse Electric pfd	84¾	84¾	84¾
1,000	Wheeling & Lake Erie	84¾	84¾	84¾
1,000	Wheeling & Lake Erie pfd	84¾	84¾	84¾
1,000	Wilson & Co.	84¾	84¾	84¾
1,000	Wilson & Co. pfd	84¾	84¾	84¾

. By GALE

Business Page: Money, Stocks and Bonds—Grain—Mines—Financial Markets Abroad

Stocks and Bonds.

WALL STREET TRADING WITH EYE TO ELECTION.

Adjustment of Speculative Contracts Preliminary to Next Tuesday Suggested in the Conflicting and Erratic Course of Market—Submarine Activity Also Reflected in Dealings—Bonds Again Uneven.

[BY A. P. NIGHT WIRE.]

NEW YORK, Oct. 30.—The conflicting and erratic course of today's trading suggested adjustment of speculative contracts preliminary to the approaching election. The susceptibility of the market to international conditions was evinced by a decline in Steel on the occurrence of another episode involving the U-boat menace.

Representatives of standard shares met under more or less restraint, important rails yielding 1 to 2 points to lowest levels, while some of the active members of that group manifested a revival of last week's speculative activity, Rock Island gaining 1¾, to 26, the best figure of the year.

Trading was again uneven on lower quotations for internationals. Total sales, par value, aggregated $1,000. United States bonds were unchanged on call.

COMPARISON OF SALES.

[BY DIRECT WIRE—EXCLUSIVE DISPATCH.]

NEW YORK BUREAU OF THE TIMES, Oct. 30.—The following is comparison of today's stock and bond sales:

COMPARISON OF BOND SALES.

Sales, October 30, 1916	$ 5,020,000
Sales of week last year	2,715,000
Sales January 1 to date	227,500,000
Same period in 1915	257,400,000

COMPARISON OF STOCK SALES.

Sales, October 30, 1916	1,063,212 shares
Sales of week last year	1,124,000 shares
Sales January 1 to date	189,132,843 shares
Same period in 1915	143,002,859 shares

MEXICAN DOLLARS.

[BY A. P. NIGHT WIRE.]

SAN FRANCISCO, Oct. 30.—Mexican dollars, 51¾.

FOREIGN EXCHANGE, NEW YORK LISTING.

[BY DIRECT WIRE—EXCLUSIVE DISPATCH.]

NEW YORK BUREAU OF THE TIMES, Oct. 30.—Foreign exchange:

	Demand or check.	Cable.
London	4.75⅝	4.76 7-16
Paris	5.84½	5.82½
Berlin	70.81¼	70.87½
Italy	6.05¾	6.05
Austria	11.92	11.94
Russia	20.80	20.90
Copenhagen	27.15	27.20
Stockholm	29.45	29.50
Christiania	27.70	27.80
Holland	41.09¾	41.12½
Hongkong	82.75	82.85
Peking	79.25	79.37½
Shanghai	79.75	74.87½
Bombay	32.25	32.37½
Calcutta	32.25	32.37½
Kobe	50.75	50.87½
Yokohama	50.75	50.87½
Manila	50.50	50.62½

MERCANTILE PAPER.

[BY A. P. NIGHT WIRE.]

NEW YORK, Oct. 30.—Mercantile paper, 3½. Sterling: Sixty-day bills, 4.71¼; commercial, sixty-day bills, 4.70¼; demand, 4.75⅝; cables, 4.76 7-16. Bar silver, 67¼. Mexican dollars, 52. Government bonds steady; railroad bonds irregular. Time loans easy; sixty and ninety days, 3@3¼; six months, 3¼@3½. Call money steady; high, 2½; low, 2¼; ruling rate, 2½; last loan, 2½; closing bid, 2¼; offered at 2½.

LONDON MONEY MARKET.

[BY ATLANTIC CABLE AND A. P.]

LONDON, Oct. 30.—Bar silver, 32¼d per ounce. Money, 5 per cent. Discount rates, short bills, 5¼@5⅝ per cent. Three months, 5⅛@5⅜ per cent.

STOCK QUOTATIONS IN NEW YORK.

Posted by Logan & Bryan, Members New York Stock Exchange, Van Nuys Bldg.

NEW YORK, Oct. 30.—Following were the closing, sales, and high and low quotations today:

	Sales.	High.	Low.	Bid.
Alaska		17¼	17¼	17¼
Allis-Chalmers	1,100	27	26¾	26¾
Allis-Chalmers pfd		83	81¾	81¾
Am. Agricultural	300	102	102	102
Am. Beet Sugar	100	68¼	67¼	67¼
Am. Can		58	57¾	57¾
Am. Can pfd		117¼	117	117¼
Am. Car & Fdy		130	130	130
Am. Car & Fdy pfd		120	120	120
Am. Cotton Oil		53	53	53
Am. Cotton Oil pfd		100	100	100
Am. Hide & Leather	100	13½	13½	13½
Am. Hide & Leather pfd	100	85½	85½	85½
Am. Ice Securities		34½	34¼	34¼
Am. Linseed		24½	24¼	24¼
Am. Linseed pfd		85	85	85
Am. Locomotive	1,100	77¼	76¾	76¾
Am. Locomotive pfd	1,100	109¾	109¼	109¼
Am. Smelting & Ref	1,100	102¾	102¼	102¼
Am. Smelting & Ref pfd		117	116¾	116¾
Am. Steel Foundries	1,100	72¾	72¼	72¼
Am. Sugar		122¾	122¼	122¼
Am. Sugar pfd		107	107	107
Am. Tel. & Tel.	1,100	120¼	120	120
Am. Tobacco pfd		95	95	95
Anaconda	1,100	67¾	67¼	67¼
Atchison	1,100	101¾	101¼	101¼
Atchison pfd		97	97	97
Atlantic Coast Line		122	122	122
Baldwin Loco	1,100	89¾	89¼	89¼
Baltimore & Ohio	1,100	87¾	87¼	87¼
Baltimore & Ohio pfd		89	89	89
Bethlehem Steel	1,100	70¾	70¼	70¼
Brooklyn Rapid Transit	1,100	91¾	91¼	91¼
Canadian Pacific	1,100	174¾	174¼	174¼
Central Leather	1,100	104¾	104¼	104¼
Central Leather pfd		110	110	110
Chesapeake & Ohio	1,100	61¾	61¼	61¼
Chicago & Alton		25	25	25
Chicago & Alton pfd		60	60	60
Chicago Great Western	1,100	15¾	15¼	15¼
Chicago Great Western pfd	1,100	29¾	29¼	29¼
Chicago Milwaukee & St. Paul	1,100	97¾	97¼	97¼
Chicago Milwaukee & St. Paul pfd		117¾	117¼	117¼
Chicago & Northwestern	1,100	125¾	125¼	125¼
Chicago & Northwestern pfd		140	140	140
Chicago Rock Island & Pacific	1,100	26¾	26¼	26¼
Chicago Rock Island & Pacific pfd		54	53¾	53¾
Colorado Fuel & Iron	1,100	53¾	53¼	53¼
Colorado Southern		41	41	41
Colorado Southern 1st pfd		71	71	71
Colorado Southern 2d pfd		51	51	51
Consolidated Gas	1,100	137¾	137¼	137¼
Corn Products	1,100	23¾	23¼	23¼
Corn Products pfd		103	103	103
Crucible Steel	1,100	68¾	68¼	68¼
Crucible Steel pfd		107¾	107¼	107¼
Cuba Cane Sugar		17¾	17¼	17¼
Cuba Cane Sugar pfd		107¾	107¼	107¼
Cuba Cane Sugar pfd		106¾	106¼	106¼
Cuba Cane Sugar pfd		106¾	106¼	106¼
Delaware & Hudson		159¾	159¼	159¼
Denver & Rio Grande	1,100	17¾	17¼	17¼
Denver & Rio Grande pfd	1,100	37¾	37¼	37¼
Distillers' Securities	1,100	44¾	44¼	44¼
Erie	1,100	34¾	34¼	34¼
Erie 1st pfd		48¾	48¼	48¼
Erie 2d pfd		39¾	39¼	39¼
General Electric	1,100	169¾	169¼	169¼
Great Northern pfd		120¾	120¼	120¼
Great Northern Ore	1,100	49¾	49¼	49¼
Gulf States Steel		87¾	87¼	87¼
Illinois Central	1,100	109¾	109¼	109¼
Interborough-Metropolitan	1,100	19¾	19¼	19¼
Interborough-Metropolitan pfd	1,100	61¾	61¼	61¼
International Harvester	1,100	119¾	119¼	119¼
International Harvester pfd		119¾	119¼	119¼
International Mercantile Marine	1,100	19¾	19¼	19¼
International Mercantile Marine pfd	1,100	68¾	68¼	68¼
Kansas City Southern	1,100	29¾	29¼	29¼
Kansas City Southern pfd		57¾	57¼	57¼
Lackawanna Steel	1,100	77¾	77¼	77¼
Lehigh Valley	1,100	79¾	79¼	79¼
Louisville & Nashville	1,100	124¾	124¼	124¼
Maxwell Motor	1,100	49¾	49¼	49¼
Maxwell Motor 1st pfd		89¾	89¼	89¼
Maxwell Motor 2d pfd		79¾	79¼	79¼
Miami Copper	1,100	37¾	37¼	37¼
Michigan Central	1,100	69¾	69¼	69¼
Minneapolis & St. Louis	1,100	29¾	29¼	29¼
Minneapolis & St. Louis pfd	1,100	49¾	49¼	49¼
Missouri Pacific	1,100	9¾	9¼	9¼
Missouri Pacific pfd	1,100	19¾	19¼	19¼
National Biscuit	1,100	119¾	119¼	119¼
National Biscuit pfd		119¾	119¼	119¼
National Enameling & Stamping	1,100	49¾	49¼	49¼
National Lead	1,100	69¾	69¼	69¼
National Lead pfd		119¾	119¼	119¼
New York Central	1,100	104¾	104¼	104¼
New York Air Brake	1,100	119¾	119¼	119¼
New York Air Brake pfd		119¾	119¼	119¼
New York Central	1,100	104¾	104¼	104¼
New York Chicago & St. Louis	1,100	29¾	29¼	29¼
New York Chicago & St. Louis pfd	1,100	89¾	89¼	89¼
New York Chicago & St. Louis 1st pfd	1,100	89¾	89¼	89¼
New York Chicago & St. Louis 2d pfd	1,100	89¾	89¼	89¼
New York Chicago & St. Louis 3d pfd	1,100	89¾	89¼	89¼
New York Chicago & St. Louis 4th pfd	1,100	89¾	89¼	89¼
New York Chicago & St. Louis 5th pfd	1,100	89¾	89¼	89¼
New York Chicago & St. Louis 6th pfd	1,100	89¾	89¼	89¼
New York Chicago & St. Louis 7th pfd	1,100	89¾	89¼	89¼
New York Chicago & St. Louis 8th pfd	1,100	89¾	89¼	89¼
New York Chicago & St. Louis 9th pfd	1,100	89¾	89¼	89¼
New York Chicago & St. Louis 10th pfd	1,100	89¾	89¼	89¼
New York Chicago & St. Louis 11th pfd	1,100	89¾	89¼	89¼
New York Chicago & St. Louis 12th pfd	1,100	89¾	89¼	89¼
New York Chicago & St. Louis 13th pfd	1,100	89¾	89¼	89¼
New York Chicago & St. Louis 14th pfd	1,100	89¾	89¼	89¼
New York Chicago & St. Louis 15th pfd	1,100	89¾	89¼	89¼
New York Chicago & St. Louis 16th pfd	1,100	89¾	89¼	89¼
New York Chicago & St. Louis 17th pfd	1,100	89¾	89¼	89¼
New York Chicago & St. Louis 18th pfd	1,100	89¾	89¼	89¼
New York Chicago & St. Louis 19th pfd	1,100	89¾	89¼	89¼
New York Chicago & St. Louis 20th pfd	1,100	89¾	89¼	89¼
New York Chicago & St. Louis 21st pfd	1,100	89¾	89¼	89¼
New York Chicago & St. Louis 22d pfd	1,100	89¾	89¼	89¼
New York Chicago & St. Louis 23d pfd	1,100	89¾	89¼	89¼
New York Chicago & St. Louis 24th pfd	1,100	89¾	89¼	89¼
New York Chicago & St. Louis 25th pfd	1,100	89¾	89¼	89¼
New York Chicago & St. Louis 26th pfd	1,100	89¾	89¼	89¼
New York Chicago & St. Louis 27th pfd	1,100	89¾	89¼	89¼
New York Chicago & St. Louis 28th pfd	1,100	89¾	89¼	89¼
New York Chicago & St. Louis 29th pfd	1,100	89¾	89¼	89¼
New York Chicago & St. Louis 30th pfd	1,100	89¾	89¼	89¼
New York Chicago & St. Louis 31st pfd	1,100	89¾	89¼	89¼
New York Chicago & St. Louis 32d pfd	1,100	89¾	89¼	89¼
New York Chicago & St. Louis 33d pfd	1,100	89¾	89¼	89¼
New York Chicago & St. Louis 34th pfd	1,100	89¾	89¼	89¼
New York Chicago & St. Louis 35th pfd	1,100	89¾	89¼	89¼
New York Chicago & St. Louis 36th pfd	1,100	89¾	89¼	89¼
New York Chicago & St. Louis 37th pfd	1,100	89¾	89¼	89¼
New York Chicago & St. Louis 38th pfd	1,100	89¾	89¼	89¼
New York Chicago & St. Louis 39th pfd	1,100	89¾	89¼	89¼
New York Chicago & St. Louis 40th pfd	1,100	89¾	89¼	89¼
New York Chicago & St. Louis 41st pfd	1,100	89¾	89¼	89¼
New York Chicago & St. Louis 42d pfd	1,100	89¾	89¼	89¼
New York Chicago & St. Louis 43d pfd	1,100	89¾	89¼	89¼
New York Chicago & St. Louis 44th pfd	1,100	89¾	89¼	89¼
New York Chicago & St. Louis 45th pfd	1,100	89¾	89¼	89¼
New York Chicago & St. Louis 46th pfd	1,100	89¾	89¼	89¼
New York Chicago & St. Louis 47th pfd	1,100	89¾	89¼	89¼
New York Chicago & St. Louis 48th pfd	1,100	89¾	89¼	89¼
New York Chicago & St. Louis 49th pfd	1,100	89¾	89¼	89¼
New York Chicago & St. Louis 50th pfd	1,100	89¾	89¼	89¼

THE METAL MARKET, LEAD, COPPER, ETC.

[BY DIRECT WIRE—EXCLUSIVE DISPATCH.]

NEW YORK BUREAU OF THE TIMES, Oct. 30.—These prices were quoted on the Metal Exchange today: Spelter, bid Monday, 10.20; bid Saturday, 10.30. Quicksilver, bid Monday, $60.00; bid Friday, $60.00. Bar silver in London, 32¼d, unchanged; in New York, 68⅝; unchanged. Mexican dollars, 52@55.

LEAD AND COPPER.

[BY A. P. NIGHT WIRE.]

NEW YORK, Oct. 30.—The Metal Exchange quotes lead 7.00@7.10. Spelter quiet; spot, East St. Louis delivery, 9¾@10¼.

Copper strong; electrolytic, first quarter, 28.00.

Metal Exchange quotes tin firm; spot, 41.87½@42.25.

CALIFORNIA DRIED FRUIT.

[BY A. P. NIGHT WIRE.]

NEW YORK, Oct. 30.—Evaporated apples firm; fancy, 7¾@8; choice, 7¼@7½; prime, 6¾@7. Prunes strong; Californias, 7½@10¾; Oregons, 7@11¼. Apricots firm; choice, 15@15½; extra choice, 15¼@16; fancy, 16@16¾. Peaches firm; choice, 7; extra choice, 7½; fancy, 8¼. Raisins firm; loose muscatels, nominal; choice to fancy seeded, 9¼@11½; seedless, 11@12¼; London layers, 18.

FINANCIAL.

OFFICE OF THE TIMES, Los Angeles, Oct. 31, 1916.

Bank clearings yesterday were $3,619,848.92, an increase of $876,750.86, compared with the corresponding day last year.

1916.	1915.	1914.
Monday	$3,619,848.92	$2,742,897.26	$4,068,118.08

Steady.

PRICES UNCHANGED ON LOCAL EXCHANGE

IMPORTANT ORE STRIKE ON NELLIE.

United Eastern Advances—Good Demand for Arizona Ray. United Northern Strong—Union Oil Active—Better Quotation for Investment—Iowa Report.

With the exception of a few Oatman stocks, the general range of prices on the Los Angeles Stock Exchange yesterday was unchanged. Nellie registered a sharp advance upon reports from Oatman of the important ore strike on the 350-foot level. H. E. Woods, manager of the Nellie Company, has advised his local representatives that the crosscut on this level is now in 50 feet from the shaft, and has penetrated the vein a total of 25 feet with no footwall in sight. According to Mr. Woods, the average values obtained have been surprisingly high, 9 feet of the vein showing an average value of $28.11 per ton. He states that an additional 1½ feet runs $37.20, while a further width of 4 feet, including the 1½-foot average, runs better than $14. Upon the announcement of this news the quotation for Nellie rose to 29 as compared to a high on last Saturday of 25 asked. United Eastern went to 4.00, but the other Oatmans were exceptionally quiet. Arizona Ray continued in good demand and 17,500 shares were traded in at prices around the 27 mark, with final dealings a quarter higher. United Northern was strong at 20 and there was a heavier call for the issue at that figure. Among the oils, Amalgamated sold at 75.00 and Associated brought 67.75. Union was rather active and prices paid for the leader were 101.25 to 101.75, with a close of 101.37½. Los Angeles Investment was in better shape and buyers were forced to pay 70 for the stock. Home Telephone stocks were dull.

The following statement has been given out by the management of the Iowa Gold Mines Company: "The Iowa shaft has been carried down to a depth of 400 and some odd feet and a station cut at the 400-foot level. A crosscut is now being driven for the vein, which is estimated by Engineer Lindberg to be located about 40 feet from the shaft. The cut is now out about 35 feet and the character of the rock being encountered seems to indicate that drills are penetrating the footwall casing of the vein. Quite a large flow of water is being encountered, but it is being taken care of by steam pumps driven from a 150-horse-power steam boiler, which affords a pumping capacity far in excess of the present flow of water."

LOCAL CLOSING STOCK QUOTATIONS.

(As posted at the Los Angeles Stock Exchange, I. W. Hellman Building.)

BANK LIST.

	Bid.	Asked.
Cal. Savings Bank	$120.00	
Citizens' National	260.00	
Commercial National	190.00	
Farmers' & Merchants' Nat.	360.00	$310.00
First National	660.00	670.00
German-American Tr. & Sav.	350.00	
Hellman Com. Tr. & Sav.		295.00
Hellman Sav. Bank of L. A.	140.00	147.00
Hibernian Sav. Bank	125.00	
Merchants' National	200.00	
National Bank of Cal.		225.00
Security Tr. & Sav. Bank	270.00	285.00
U. S. National Bank	125.00	

BOND LIST.

(With Accrued Interest.)

	Bid.	Asked.
American Petroleum Co.		
Associated Oil Co.	102¼	
Corona Power & W. Co.	100	
Cucamonga Water Co.		95
Home Telephone Co.		94½
Home Tel. Co., 1st Refg.	93½	
Home Tel. & Tel. Co.		94½
L. A. Pac., 1st Cons. Mtge.		94½
L. A. Pac. Ry., 1st Ref.		94½
L. A. Railway Co.	98	99
L. A. R. R. Corp. 5s	99¾	
L. A. Tr. Light & P. Co.	97	98
Mt. Lowe Railway	97½	98
Pac. Elec. Ry. Co.	97½	
Pac. Light & Power Co.	97½	
Pac. L. & P. Gas	99¼	
Pasadena & Pac. Ry. Co.	90	
Pasadena Transportation Co.	100	100½
S. Monica Bay R. R. Co.	100	102
Tamanal Water Co.	100	104
Traders Oil Co.		95
Union Oil Co.	95¾	96
Union Transportation Co.	90	95
U. S. L. D. T. & T. Co.	90	95
Visalia Water Co.	97¼	

INDUSTRIAL LIST.

	Bid.	Asked.
California Hospital		$ 70.00
Consolidated Realty Co.	$ 91.12½	
Emergency Hospital	93.00	
Home Telephone pfd.	97.50	99.00
Home Telephone	12.00	13.75
L. A. Athletic Club	3.00	
L. A. Brewing Co.	120.00	125.00
L. A. Investment Co.	.70	.71
L. A. Pacific Co.	125.00	200.00
Occidental Life Ins. Co.		200.00
Pac. Mut. Life Ins. Co.	104.50	106.50
Pac. Transportation Co.	90.00	
S. Diego Land & T. Co.	6.00	15.00
S. Diego Land & T. Co. pfd.	90.00	
So. Cal. Edison pfd.	101.00	
So. Cal. Edison com.	91.00	1.00
Sun. Drug Co.	1.25	
Title Ins. & Tr. Co.	124.00	125.00
U. S. L. D. T. & T. Co. pfd.	80.00	85.00

MINING LIST.

	Bid.	Asked.
Adams Mining Co.	$ .12½	$ .13
Arizona Tom Reed	.14	.15
Argo Mines	.14	.15
Big Jim Gold Mining Co.	1.20	1.25
Boundary Cone	.65¼	.66
Carter Gold	.65¼	.66

RAW AND REFINED SUGAR QUOTATIONS.

[BY A. P. NIGHT WIRE.]

NEW YORK, Oct. 30.—Raw sugar, quiet; centrifugal, 6.04; molasses, 5.77. Refined, steady; cut loaf, 6.65; crushed, 6.50; mold A, 6.00; cubes, 5.90; XXXX powdered, 7.65; powdered, 7.60; fine granulated, 7.50; Diamond A, 7.50; confectioners' A, 7.40; No. 1, 7.35.

RANGE OF PRICES.

Option—	High.	Low.	Bid.	Asked.
January	4.28	4.24	4.29	4.30
February	4.32	4.28	4.33	4.34
March	4.35	4.30	4.36	4.37
April			4.37	4.38
May	4.40	4.35	4.41	4.42
June			4.43	4.44
July	4.47	4.47	4.48	4.49
August	4.50	4.50	4.49	4.50
September			4.50	4.51
October			4.50	4.51
November			4.50	4.51
December	4.52	4.47	4.47	4.48

Sales—2000 bags.

Grain.

NEW U-BOAT CRISIS HANDICAPS WHEAT.

CHICAGO MARKET UNSETTLED AFTER EARLY ADVANCE.

Rising Tendency Caused in Part by Increased Drought Damage in Argentina — Corn Shows Net Losses, and Provisions Range from Decline to Rise of 10 Cents.

[BY A. P. NIGHT WIRE.]

CHICAGO, Oct. 30.—Possibilities for renewed tension between Germany and the United States regarding submarine warfare did a good deal today to handicap the bulls in wheat. Largely as a result the market closed unsettled at 1.90¼ to 1.90⅝ for December, and 1.85⅝ to 1.87 for May, with the market as a whole ⅝ to 1¼ up as compared with Saturday's finish. Corn showed a net loss of 1⅝ to 2¼ and oats of ½ to 1⅝. In provisions, the outcome ranged from 95 decline to a rise of 10 cents.

Wheat at first displayed a decided tendency to advance, influenced by increased drought damage in Argentina and by word that owing to continued hot, dry weather the Rosario market was excited and 1¢ higher.

Enlarged receipts made the corn market weak during most of the session.

CLOSING FIGURES.

Wheat, December, 1.90¼; May, 1.85⅝. Corn, December, 67; May, 69⅝. Oats, December, 54⅝; May, 58⅝. Pork, December, 28.15; January, 26.00. Lard, December, 16.45; January, 15.45. Ribs, 14.50; January, 13.85.

CLOSING PRICES.

Corn, No. 2 yellow, 1.10@1.11; No. 4 yellow, 1.01½@1.05; No. 4 white, nominal. Rye, No. 2, 1.40@1.41. Barley, 65@1.22. Timothy, 3.25@5.25. Clover, 11.00@14.00.

RANGE OF PRICES.

Wheat—	Open.	High.	Low.	Close. Bid.	Asked.
May	1.87	1.89⅝	1.85⅝	1.85⅝	1.87
July	1.83⅝	1.81⅝	1.81⅝	1.83⅝	1.85⅝
Dec.	1.90⅝	1.91⅝	1.87	1.90⅝	1.90⅝
Corn—					
May	.69⅝	.71¼	.69⅝	.69⅝	.....
July	.69⅝	.71¼	.69⅝	.69⅝	.....
Dec.	.66	.66¼	.65¼	.65¼	.66
Oats—					
May	.52⅝	.52⅝	.51⅞	.52⅛	.....
July	.52	.52	.51	.51	.....
Dec.	.50	.50¼	.49¾	.49¾	.....
Pork—					
Jan.	28.40	28.45	28.00	28.00	.....
Dec.	28.72	28.85	28.15	28.35	.....
Lard—					
Jan.	15.85	15.92	15.67	15.82	.....
Dec.	15.40	15.50	15.27	15.42	.....
Ribs—					
Jan.	14.07	14.07	13.80	13.80	.....

OUTSIDE GRAIN MARKETS.

Duluth—Close: Wheat, December, 1.92⅝; May, 1.90⅝.

Winnipeg—Close: Wheat, October, 1.87¼; December, 1.83¼; November, 1.86⅛; May, 1.86⅝.

Kansas City—Close: Wheat, December, 1.84@1.85⅛; May, 1.82½; July, 1.43¼. Corn, December, 84⅝; May, 86⅝; July, 80⅝.

St. Louis—Close: Wheat, December, 1.86⅞; May, 1.84⅛; July, 1.46⅛. Corn, December, 86⅛; May, 89¾.

Minneapolis—Close: December, 1.88; May, 1.91⅝; July, 1.81.

PORTLAND MARKET.

[BY A. P. NIGHT WIRE.]

PORTLAND (Or.) Oct. 30.—Wheat strong; trading fairly heavy. Spot bids not posted. November unsettled, ranging from unchanged to 1 lower to 2 higher. Bluestem, 1.62; forty-fold, 1.60; club, 1.56; Red Fife, 1.55; Red Russian, 1.54.

SAN FRANCISCO MARKET.

[BY A. P. NIGHT WIRE.]

SAN FRANCISCO, Oct. 30.—Wheat firm; no trading. Barley, May, 2.17½; December, 2.06¼.

Afternoon session: May wheat, 2.18⅛; December, 2.07.

$300,000,000

United Kingdom of Great Britain and Ireland

5½% SECURED LOAN GOLD NOTES

Dated November 1, 1916 — *Interest Payable May 1, and November 1*

$150,000,000 Three-Year Notes Due November 1, 1919
$150,000,000 Five-Year Notes Due November 1, 1921

DIRECT OBLIGATIONS OF THE GOVERNMENT

Principal and interest payable in United States gold coin, at the office of J. P. Morgan & Co., or, at the option of the holder in London in sterling at the fixed rate of $4.86½ to the pound.

Principal and Interest Payable Without Deduction for Any British Taxes, Present or Future.

Coupon Notes of $1,000, $5,000 and $10,000

Redeemable at the option of the Government, in whole or in part, on Thirty (30) days' notice, as follows:

	Three-Year Notes	Five-Year Notes
From November 1, 1916 to October 31, 1917, inclusive	103 and interest	105 and interest
From November 1, 1917, to October 31, 1918, inclusive	102 and interest	104 and interest
From November 1, 1918, to October 31, 1919, inclusive	101 and interest	103 and interest
From November 1, 1919, to October 31, 1920, inclusive	102 and interest	.....
From November 1, 1920, to October 31, 1921, inclusive	101 and interest	.....

To be secured by pledge with Guaranty Trust Company of New York, under a pledge agreement executed by the Government, of securities approved by J. P. Morgan & Co., of an aggregate value of not less than $360,000,000, calculated on the basis of then prevailing market prices, sterling securities being valued in dollars at the prevailing rate of exchange, viz.:

Group I. Stocks, bonds and / or other securities of American corporations (including the Canadian Pacific Railway Company) and bonds and / or other obligations (either as maker or guarantor) of the Government of the Dominion of Canada, the colony of Newfoundland, and / provinces of the Dominion of Canada, and /. or Canadian municipalities: Aggregate value not less than.... $180,000,000
(of the foregoing there will be somewhat over $100,000,000 in aggregate value of securities of corporations of the United States and of the Canadian Pacific Railway Company.)

Group II. Bonds and / or other obligations (either as maker or guarantor) of any or all of the several following governments, to wit: Commonwealth of Australia, Union of South Africa, New Zealand, Argentina, Chile, Cuba, Japan, Egypt and India, and / or approximately $25,000,000 value in bonds or other obligations of dividend-paying British Railway Companies: Aggregate value not less than..... $180,000,000

Total..... $360,000,000

Pending the arrival and deposit of definite securities as above, the Government is to deposit temporarily with the Trust Company either approved New York Stock Exchange collateral or cash.

If the pledged securities depreciate in value, the Government is to deposit additional securities to maintain the 20% margain.

The Government is to reserve the right from time to time to sell for cash any of the pledged securities, the proceeds of sale to be applied to the retirement of notes by purchase or by redemption by lot.

Upon the retirement of the three-year notes, a proportionate amount of the collateral may be withdrawn approximately ratably from each class.

The Government also from time to time may make substitutions of securities, but such substitutions are not to vary the then relative amounts in value of the groups. All substitutions, withdrawals and valuations of securities are to be approved by J. P. Morgan & Co.

This offering is made subject to the approval by our counsel of necessary formalities.

WE OFFER THE ABOVE NOTES FOR SUBSCRIPTION AS FOLLOWS:

The Three-year notes at 99¼ and interest, yielding over 5.75 per cent.
The Five-year notes at 98½ and interest, yielding about 5.85 per cent.

Subscription books will be opened at the office of J. P. Morgan & Co. at 10 o'clock A.M., October 31, 1916, and will be closed at 10 o'clock A.M., November 8, 1916, or earlier, in their discretion.

THE RIGHT IS RESERVED TO REJECT ANY AND ALL APPLICATIONS, AND ALSO, IN ANY EVENT, TO AWARD A SMALLER AMOUNT THAN APPLIED FOR.

AMOUNTS DUE ON ALLOTMENTS WILL BE PAYABLE AT THE OFFICE OF J. P. MORGAN & CO., IN NEW YORK FUNDS, TO THEIR ORDER, AND THE DATE OF PAYMENT WILL BE GIVEN IN THE NOTICES OF ALLOTMENT.

Temporary certificates will be delivered pending the engraving of the definite notes.

FIRST NATIONAL BANK, New York City
BROWN BROTHERS & CO.
KIDDER, PEABODY & CO.
CENTRAL TRUST COMPANY OF ILLINOIS, Chicago
KISSEL, KINNICUTT & CO.
BANKERS TRUST COMPANY, New York City
MARINE NATIONAL BANK, Buffalo

J. P. MORGAN & CO.,
HARRIS TRUST & SAVINGS BANK, Chicago
J. & W. SELIGMAN & CO.
LAZARD FRERES
CONTINENTAL AND COMMERCIAL TRUST AND SAVINGS BANK, Chicago
GUARANTY TRUST COMPANY OF NEW YORK
FIRST AND OLD DETROIT NATIONAL BANK, Detroit

NATIONAL CITY CO., New York City
WILLIAM A. READ & CO.
LEE, HIGGINSON & CO.
FARMERS LOAN & TRUST COMPANY, New York City
WHITE, WELD & CO.
HALSEY, STUART & CO., Chicago
UNION TRUST COMPANY, Pittsburgh

New York, October 30, 1916.

E. F. HUTTON & CO.

Members New York Stock Exchange, New York Cotton Exchange, Chicago Board of Trade.

118 WEST FOURTH STREET

Branch: Alexandria Hotel
Home Office: 61 Broadway, New York

Private Wires Coast to Coast and All Southern Points
B. E. BURNS, Manager.

CARTER

For the information of stockholders the President of the Company has had a complete survey of the development work made by United States Mineral Surveyors Foster and Zulch and a map together with complete report and full details of deal wherein a large block of stock has been sold to a syndicate who will develop mine further and insure a treating plant for the ore, is contained in a report which will be off press Wednesday If you wish copy, write offices of Company, Kingman, Ariz., or address L. S. ESTLE, Member L. A. Stock Exchange, 363 I. W. Hellman Bldg.

F3813.

MORE WEALTH FOR THE BOSS

Palladium has advanced from $50.00 to $80.00 an ounce and platinum from $35.00 to $100.00 an ounce. It is conservatively estimated that the Boss Mine has at the least calculation 30,000 ounces of palladium in the ore bodies blocked out in the levels. The increase in value of $30.00 an ounce means $900,000 added to the value of the BOSS MINE, or $1.50 for each share of issued stock.

In about 60 days the new plant will be

Business Page: Citrus Fruits, Butter and Eggs—Current Trade—Local Produce Market

COMMERCIAL.

LOCAL PRODUCE MARKET.

Vegetable prices are ruling very strong at the present time and a number of the more popular varieties were raised in value yesterday. Tomatoes of the better sort are now selling all the way from 90 cents to $1 a lug while shipping stock is bringing 80 to 90 cents per crate. Wax beans have been marked up to 7 and 8 cents per pound and limas are bringing 5 to 6¼. A sudden demand for bell peppers from the Eastern States has resulted in the advance of that vegetable to 7 and 8 cents a pound, as compared to a previous quotation of 4½ and 5. There is plenty of squash on hand but pumpkins are playing out. Cucumbers today are bringing rather fancy figures, due, no doubt, to the unusually heavy eastern demand. All root vegetables are firm but an advance of 5 cents a dozen is looked for any day.

Sweet potatoes have been raised to $2.15 a hundredweight or 75 cents a lug. The season for this variety of spuds is rapidly waning and until they are off the market slight advances may be expected from time to time. Ordinary white potatoes are still selling at abnormally high prices and there is no indication of a break for some time to come. Ruling quotations yesterday were $2.80 to $2.90 for northern Burbanks and $2.90 to $3 for Lompocs.

Lack of a buying demand and heavy supplies on hand has caused local fruit dealers to lower their prices on several varieties. Persimmons are selling at 7 and 8 cents per pound and pomegranates have been reduced to $1.75 a box. Winter Nellis pears are selling readily and most of the wholesalers report a price of $1.80 a lug for the best grades. Wagner apples have been added to the numerous others now on the market at $1.15 to $1.35 a box.

Case-count eggs were up a cent a dozen on the Produce Exchange Monday morning, although no sales were recorded. Butter and cheese were neglected. Receipts consisted of 84 cases of eggs, 90,200 pounds of butter, 4040 pounds of cheese, 14,104 sacks of potatoes, 482 sacks of onions, 530 sacks of beans, 289 sacks of sweet potatoes and 14,461 boxes of apples.

HOME BUTTER AND EGG QUOTATIONS.

EGGS—Fresh ranch, case count, 44; candled, 46@48; northern fresh extras, f.o.b. San Francisco, 48.

BUTTER—Creamery extras, 33 per pound; firsts, 31. The selling price to the trade is 4 cents higher than above quotations.

Cotton.

BULLS' TACTICS FAIL TO LIGHTEN MARKET

PRICES IN NEW YORK CLOSE AT THIRTY-FOUR-POINT LOSS.

Tone is Heavy Throughout and at One Stage go Nearly Fifty Below Saturday's Closing—Northern Manufacturer Finds Very Little of Crop in Southern Fields.

[BY DIRECT WIRE—EXCLUSIVE DISPATCH.]

NEW YORK BUREAU OF THE TIMES, Oct. 30.—Cotton today gave evidence of a weak market position when prices closed at a net loss of 30 to 34 points, in the face of strong bull support and predictions of an impending famine in raw material. Liverpool was 8 to 10 points lower than due and the local market opened at a decline of 7 to 15 points. The tone was heavy throughout the entire session and at one time prices were nearly 50 points below Saturday's closing. The final quotations, however, were 12 to 15 points above the low level of the day.

Bulls gave strong support and quietly circulated the tip that the estimate of Clement Curtis & Co. of Chicago on the size of the crop to be issued tomorrow would be very bullish. Forecasts on the figure even cut late last week were only a little above 10,000,000 bales. Market sentiment has been fed on such highly seasoned gossip, however, that it is doubtful if anything, aside from the assertion of the supply and demand forces, could check the evident liquidating tendency at this time.

A northern cotton manufacturer who has just returned to New York from the South says he was very much surprised to find so little cotton around the railroad stations and practically none in the fields. He says that never in his experience has he seen so many signs of exhaustion in the South so early in the season. The market closed barely steady.

RANGE OF PRICES.

Option	Open.	High.	Low.	Bid.	Asked.
January	18.70	18.70	18.34	18.40	.....
March	18.90	18.92	18.48	18.51	18.56
May	19.07	19.07	18.71	18.73	18.78
July	19.01	19.07	18.63	18.68	.....
October	.....	.....	.....	19.50	19.57
December	18.90	18.92	18.49	18.53	18.55
Spots				18.92	

NEW ORLEANS MARKET.

[BY DIRECT WIRE—EXCLUSIVE DISPATCH.]

NEW ORLEANS, Oct. 30.—The New Orleans spot cotton market today: Low ordinary, 15.38; ordinary, 16.13; good ordinary, 16.63; strict good ordinary, 17.13; low middling, 17.63; strict low middling, 17.88; middling, 18.13; strict middling, 18.32; good middling, 18.50; strict good middling, 18.75; middling fair, 19.12; middling fair to fair, 19.37; fair, 19.62. Sales, 500 bales; to arrive, 510 bales; delivered on contract, 400 bales. Tone of market steady.

CLOSING PRICES ON NEW YORK CURB.

[Furnished by E. F. Hutton & Co., Members New York Stock Exchange, 115 West Fourth street, Los Angeles.

NEW YORK, Oct. 30.—Closing quotations:

	Close— Bid.	Ask.		Close— Bid.	Ask.
Alm	2¼	2⅝	McK. Dar.	85	90
Ely Con	1⅜	1½	Monk. Ton.	20	22
E. & B. Y.	6¾	7	M. Tran.	1¼	1⅝
E. & N. Y.	10½	11	Midvale	68½	69½
Ex. Ark.		1¼	M. Lode	30½	31½
Gold Hill	2¾	3	Midwest	41	42
Gt. Nor.	2¾	3¼	Do. pfd.	72	74
Gt. W. Con.	2¾	3	Do. 2d pf.	70	72
G. C. & S.	2¾	3	Nev. Hills	14	15
Gin. Con.	60	65	Nipissing	8¼	8¾
Gaston Oil	14½	15	Nev. Star	15	17
Goldfield	1¼	1⅜	Prest. S.	1	1¼
Davis Daly	2¾	3¼	P. A. Oil	45	50
El Dor.	2	2¼	Ray Cons.	1⅜	1½
El Paso	2¾	3	Ray Hero	2¼	2⅝
First Nat.	1¾	2	Sterling G.	3¾	4
Fountain	2¾	3	Stewart Co.	2⅛	2¼
Firmoor	85	88	Scratch G.	⅝	¾
Florence	2¾	3	Sec. Boat.	42	43
Gt. Con.	2¾	3	Sapulpa	9¾	10
Gold Standard	4¼	4½	Success	50	55
Howe	2¾	3	Simon	1¾	2
Inter. Met.	1⅛	1¼	Triangle	2¾	3
Int. Smel.	11¾	11⅞	Tonopah E.	12¾	13⅜
Int. Nickel	24¾	24⅞	U. S. Smelt.	1¾	1⅞
Do. pfd.	82	83	Do. pfd.	44	44¾
Jerome	2¾	3	U. Eastern	2¾	3
Jerome Ver.	1⅜	1½	U. Verde Ex.	40	45
Kennecott	21	21½	Utah Nation.	99	99½
Lone Star	4¾	5	Utah Con.	11	11½
La Rose	3¾	4	Vindicator	6¾	7
Mines Co.	45	46	White Caps	2¾	3
Magma	2¾	3	Yukon	2¼	2½
Mammoth	1¾	1⅞	Yellow Pine	1¾	1¾
Miami Cop.	27	27½	Atlas	170	190
Mason Val.	1⅝	1¾	Deposit	1	1¼
			Hercules	1⅜	1½

LIVERPOOL WHEAT.

[BY ATLANTIC CABLE AND A. P.]

LIVERPOOL, Oct. 30.—Wheat, spot, No. 2 hard winter, 12s, 9d; No. 1 Northern Duluth, 6.5s, 9d; No. 1 Manitoba, 18s, 8d; No. 2, 18s, 1d; No. 3, 17s, 10d.

DAILY EASTERN CITRUS MARKET QUOTATIONS.

[BY DIRECT WIRE—EXCLUSIVE DISPATCH.]

NEW YORK BUREAU OF THE TIMES, Oct. 30.—Sixteen cars Valencias, 3 cars lemons sold. The market is easier on Valencias, strong and higher on 360 size lemons. Weather cloudy.

VALENCIAS.

	Amys.
Wm. Tell, Or. Ex.	$3.95
Ol. Belle, S.T. Ex.	6.40
Carnecitis, S.T. Ex.	5.70
Cee, Washington, Or. Ex.	6.00
Advance, Or. Ex.	5.65
Alabama Reformer, S.T. Ex.	6.25
Mother Colony, S.T. Ex.	5.50
Howe Park, Or. Ex.	5.85
Martha Washington, Or. Ex.	5.95
Goldcoast, Or. Ex.	5.35
Poseman, Or. Ex.	5.45
Tridentis, S.T. Ex.	5.50
Hancock, S.T. Ex.	4.10
Caledonia, S.T. Ex.	5.45
Gold C. Covina Ex.	4.25
Cougar, Covina Ex.	4.85
St. Bernard, Covina Ex.	4.00
Dos Palmas, S.T. Ex.	5.40
El Tranchs, S.T. Ex.	5.40
Fort Pitt, A.C.G. Ex.	4.85
Bowman, Or. Ex.	4.45
Golden Pheasant	4.30
Grade A	4.15
Grade A	4.80
De Luxe, Covina Hgts. Groves	5.10
Old Mission, pf., Chapman	7.05
Old Mission, fy., Chapman	6.90
Golden Eagle, pf., Chapman	5.25
Lady Rowena, Chapman	4.75
Old Mission, pf., Chapman	7.00
Old Mission, fy., Chapman	5.85
Golden Eagle, Chapman	5.25
Lady Rowena, Chapman	4.80

VALENCIAS—HALVES.

Red C	$2.00

LEMONS.

Gold Bowl	6.50
Silver Cord	6.05
Pitcher	4.65
Trail	6.10
Crown	5.90
Whittier	5.80
Pico	5.20

St. Louis Market.

[BY DIRECT WIRE—EXCLUSIVE DISPATCH.]

ST. LOUIS, Oct. 30.—Five cars sold. Market steady on oranges and lemons.

VALENCIAS.

	Amys.
Wildflower, Randolph Pt. Co.	$3.10
El Vaquero, Assn. O. Dis.	3.40
Sun Kist, Sun Kist Ex.	3.60
Saddleback, Or. Ex.	4.20
Mohawk, Or. Ex.	4.80
S. S. Brand, Ex.	4.15
Venecia, Covina Ex.	3.75

LEMONS.

Cresta	$3.80
Distaler	3.40
Omar	2.50

Philadelphia Market.

[BY DIRECT WIRE—EXCLUSIVE DISPATCH.]

PHILADELPHIA, Oct. 30.—Four cars sold. Market very strong.

VALENCIAS.

	Amys.
Goldtouch, Or. Ex.	$4.00
El Modena, Or. Ex.	4.55
Advance, Or. Ex.	5.40
Martha Washington, Or. Ex.	5.95
Cowboy, Or. Ex.	4.80
Gee, Washington, Or. Ex.	5.80
Troy, Or. Ex.	5.15
Atlas, Or. Ex.	5.25
Hector, Or. Ex.	4.85
Celesta, Or. Ex.	4.25

Boston Market.

[BY DIRECT WIRE—EXCLUSIVE DISPATCH.]

BOSTON, Oct. 30.—Six cars sold. Market is strong and higher on both oranges and lemons.

VALENCIAS.

	Amys.
Carmencita	$4.00
Colombo, S.T. Ex.	4.80
La Habra, S.T. Ex.	5.50
La Habra, S.T. Ex.	5.25
Caledonia, S.T. Ex.	4.60
Caledonia, S.T. Ex.	5.15

LEMONS.

Fed, S.D. Ex.	$7.05

Cleveland Market.

[BY DIRECT WIRE—EXCLUSIVE DISPATCH.]

CLEVELAND, Oct. 30.—Three cars sold. Market higher on oranges and lemons.

VALENCIAS.

	Amys.
Dan Patch, S.R. Ex.	$5.00
Fuchsia, S.A. Ex.	4.85

LEMONS.

Cluster, O.K. Ex.	$6.05
Lake	5.05

SEEDLESS GRAPEFRUIT.

Pony	$1.35

Pittsburgh Market.

[BY DIRECT WIRE—EXCLUSIVE DISPATCH.]

PITTSBURGH, Oct. 30.—Four cars sold. Market steady on oranges, strong on lemons.

VALENCIAS.

	Amys.
Trophy, Assn. O. Dis.	$3.15
Fox, Assn. O. Dis.	4.50
Phillips, S.T. Ex.	4.20
Stella, S.T. Ex.	3.95
Las Palmas, S.T. Ex.	4.25

LEMONS.

Reduction, Or. Ex.	$4.45

Citrus Fruit Shipments.

SOUTHERN CALIFORNIA.

	Oranges.	Lemons.	Total.
October 27	33	10	43
October 28	41	27	68

CENTRAL CALIFORNIA.

October 28	0	1	1

RANGE OF STOCK PRICES IN BOSTON.

[Furnished by Logan & Bryan, Members New York and Boston Stock Exchange, Van Nuys Bldg., Los Angeles.

BOSTON, Oct. 30.—Following are closing quotations:

	Close— Bid.	Ask.		Close— Bid.	Ask.
Adventure	8¼	8½	Do. pfd.	82	83
Ahmeek	105	107	Majestic	22	23
Atlanta	9	10	Marlowe	3	3½
Allouez	54½	55	Mass. Metals	4	4½
Algomah	200	210	Miami	40½	41
Ark. Bind.	60½	70	Michigan	4¼	.....
Arcadian	7	8	Mck. Dar.	90	95
Ariz. Com.	14	14½	Mohawk	68	68½
Baltic	2¾	2⅞	Nipissing	8¼	8⅝
Bing. Con.	70	75	N. Butte	21	21½
Bonte	1	1⅛	Nor. Lead	1	1⅛
Belmont	1¼	1⅜	Do. Lake	15	16
Blue Bell	1¾	2	Ohio	16	17
Butte B.	32	33	New Cor.	16½	17¼
Butte & N.	18	19	Old Colony	1¾	2
Butte A. L.	32	33	Oilway	1¾	1⅞
Butte & S.	65½	66	Old Dom.	71	72
Calumet	60	61	Old Colony	2¾	3
Cal. & A.	73½	74½	Osceo	90	95
Cal. & H.	870	875	Oscola	21½	22
Canada	2¾	2¾	Pond Creek	1¾	2
Centennial	20½	21	Quincy	91	92
Chief Cons.	1	1⅛	Ray Hero.	2¼	2⅜
Chino	61¼	62	Santa Fe	2¾	2⅞
Copper R.	70½	71	Shattuck	30	30½
Con. Ariz.	12	13	Superior	30½	31
Davis Daly	2¾	3 3-16	W. Mary.	85	90
E. Butte	15	15½	Winona	3	3¼
Franklin	8¾	9	Gen. & R.	3 13-16	3¾
Granby	62½	63	Sup. Con.	15	16
Gila Con.	17¾	18	Sup. & Pitts.	1	1⅛
Alexandria	75	100	E. W. Mass.	3¾	4
N. Y. Butte	1¾	1⅞	Tamarack	44½	45
Hancock	90	91	Tonopah	2¾	2⅞
Giff. Cons.	60	62	Tom. Ex.	5¾	5⅞
Hancock	13¾	14	Trinity	8¾	9
Helvetia	27	28	Trehumee	69	70
Houghton	1¾	1⅞	Utah Cop.	106¼	106⅞
Hol. Creek	82½	84	Utah Con.	13	13½
Do. pfd.	62	63	Utah Metals	14⅜	15
Indiana	2	2¼	U. S. M. & R.	1	1⅛
Inspiration	71¾	72	Do. pfd.	71⅜	72¼
Isle Royale	33	33¼	Do. pfd.	100¾	101¼
J. Verde	1⅛	1⅜	Un. Verde	161¼	162¼
Kerr Lake	7⅛	7⅜	Un. Fruit	150	150½
Keweenah	57	58	Wolverine	87¼	87½
Lake Cop.	11½	11¾	Wyan. Ex.	1	1⅛
La Salle	4¾	5	Victoria	5¾	6
Marin Val.	1	1⅛	Winona	4	4¼
Mass. Con.	10¼	10⅝	Wolverine	44	46
Mass. Gas.	80	90	Yukon	2¼	2¾

NEW YORK OIL STOCK QUOTATIONS.

[Furnished by E. F. Hutton & Co., Members New York Stock Exchange, 115 West Fourth street, Los Angeles.

NEW YORK, Oct. 30.—Closing quotations:

	Close— Bid.	Ask.		Close— Bid.	Ask.
Anglo Am.	16⅝	17	Prairie P.	260	265
Atlantic	600	610	Ohio Oil	310	315
Buckeye	100	105	S. Pipe	272	277
Borne	100	105	S. P. Oil	432	435
Colonial	480	490	S. Oil Co.	97	98
Colonial	69	73	S. Oil Del.	315	322
Continental	550	570	S. Oil Ind.	315	320
Crescent	45	50	S. Oil Ky.	540	550
Cum'land	110	120	S. Oil Ky.	625	650
Eureka	260	265	S. Oil La.	640	645
Galena	172	175	S. Oil N.	1,595	650
Do. pfd.	140	145	S. Oil N. Y.	238	240
Ill. Pipe	210	215	S. Oil Tex.	440	445
Ind. Pipe	103	106	Swan & F.	115	120
New Tran.	210	215	Union	260	262
N. Y. Tran.	215	220	Union Tex.	300	302
N. Pipe	105	110	Wash'ton	37	42
Ohio Cities	45	50	Waters P.	10	11½
Prairie	483	488			

LISTED NEW YORK BOND QUOTATIONS.

[Furnished by E. F. Hutton & Co., Members New York Stock Exchange, 115 West Fourth street, Los Angeles.

NEW YORK, Oct. 30.—Following are closing quotations on active bonds today:

	Bid.	Asked.
A. T. & S. F. (Rocky Mountain) 1st 4s, 1965	85	90½
A. T. & S. F. Gen. 4s, 1995	94	94½
B. & O. Conv. 4½s, 1933	95¾	96⅜
C. & O. Conv. 5s, 1930	107	107½
C. M. & St. P. 4s, 1934	92¾	93⅜
L. S. & M. S. 4s, 1931	95¼	95⅝
Northern Pacific 3s, 2047	86½	87
N. Y. C. Conv. 6s, 1935	114¾	114⅝
Oregon Short Line 4s, 1929	93	93½
Southern Pacific Conv. 4s, 1929	105¾	106¼
Southern Pacific Ref. 4s, 1955	91¾	91⅝
Southern Pacific Conv. 4s, 1929	88⅝	89⅜
S. P. (C. Faci.) 4s, 1949	79	79½
Southern Railway 4s, 1956	77	77½
Union Pacific Conv. 4s, 1927	94¾	95
Virginian 1st 5s, 1962	99	99½
U. S. Steel 5s, 1963	106⅝	106¾
Atl. T. & T. P. 4s, 1959	101¾	102
Pacific Tel. & Tel. 5s, 1937	101⅝	102
Anglo-French 5s, 1920	94¾	95¼
Canadian 5s, 1921	100	100⅛
Canadian 5s, 1931	100⅝	100⅞
Japan 2nd 4½s German 5, 1925	81¼	82

CLOSING QUOTATIONS CHICAGO STOCKS.

[BY DIRECT WIRE—EXCLUSIVE DISPATCH.]

CHICAGO BUREAU OF THE TIMES, Oct. 30.—Chicago stocks:

	Close.
American Shipbuilding	61
American Shipbuilding pfd.	93
Booth Fisheries	60
Booth Fisheries pfd.	55
Central Stock Yards	104
Chicago City Railways	.....
Chicago Consolidated Railways	34
Chicago City & Connecting Railways pfd.	82
Chicago Pneumatic Tool	72½
Corn Products Co. pfd.	94¾
Diamond Match	172
Hartman Corporation	97½
Illinois Brick	100
Lindsay Light	30½
Lindsay Light pfd.	90
Montgomery Ward pfd.	115¾
National Carbon	136
National Carbon pfd.	120
Pure Wire	88½
Prestolite	115⅝
Public Service	114½
Quaker Oats	112⅝
Quaker Oats pfd.	105
Sears Roebuck	118
Stewart-Warner	151¼
Swift & Co.	103
Union Carbide	61½
United Paper Board	70
United Paper Board pfd.	70¾
Western Stone	2¾
Swift Rights	3⅝

*Ex-dividend.

BUTTER AND EGGS; LATEST QUOTATIONS.

[BY A. P. NIGHT WIRE.]

NEW YORK, Oct. 30.—Butter firm; receipts, 6701; creamery higher than extras, 36¼@37; creamery extras, 35¾@36; firsts, 34½@35½; seconds, 33¾@34. Eggs steady; receipts, 7932; fresh gathered, extra fine, 39@40; extra firsts, 37@38; firsts, 34@36; seconds, 31@33. Cheese firm; receipts, 667; State fresh specials, 21¼@21½; do., average fancy, 21.

SAN FRANCISCO MARKET.

[BY A. P. NIGHT WIRE.]

SAN FRANCISCO, Oct. 30.—Butter, fresh extras, 33; prime firsts, 32; fresh firsts, 31. Eggs, fresh extras, 48; pullets, 39½. Cheese, new, 16; Young Americas, 18.

CHICAGO MARKET.

[BY A. P. NIGHT WIRE.]

CHICAGO, Oct. 30.—Butter higher; creamery, 31½@35. Eggs higher; receipts, 3375 cases; firsts, 31½@32¼; ordinary firsts, 29@31; at mark, cases included, 25@31½.

INVEST IN COPPER

Buy Pinal Development Co. stock today direct from the company.

For $1.00 Per Share

This company has one of the best copper properties under development in Arizona today.

It is a going concern backed by some of Arizona's most experienced mining and business men.

Stock sold under permit and supervision of the California State Corporation Commission.

Come in or send your subscription in at once.

Chas. Mason, Selling Agent.

PINAL DEVELOPMENT COMPANY,

507 San Fernando Bldg.

5% WHY NOT BUY BONDS—3%—3½% "TAX SECURED" 5½%

CONTRACTORS SECURITIES CO.

Chas. E. Walker, Pres., 363-6 Hibernian Bldg. A2333 Broadway 5264

Jerome-Superior Copper Co. Syndicate, Jerome, Ariz.

S. M. CHORD

547 Title Insurance Building, Los Angeles F6792

MY OFFERING of Preorganization Oil Stock IS MEETING WITH FAVOR.

5 Cents per Share In the heart of an old proven field.

LOUIS F. PARSONS, 735 H. W. Hellman Bldg., Los Angeles, California.

Stocks and Bonds. Phones: Main 1819; A5232.

Contractors Securities Company

"Tax Secured Bonds"

You Can Make Your Savings Earn 5 Per Cent.—6 Per Cent. Call and See Us.

503-506 Hibernian Bldg. CHAS. E. WALKER, Prest., A2333; Bdwy. 5264.

YELLOW PINE EXTENSION BUY IT RIGHT AWAY

A PRODUCING MINE

G. E. Tomlinson & Co., Security Bldg.—A2684.

LOGAN & BRYAN

BROKERS—STOCKS, BONDS, GRAIN, PROVISIONS, COTTON and COFFEE.

Members All Leading Exchanges. LOS ANGELES OFFICE, 210 W. SEVENTH ST.

Sunset Main 5416 L. N. STOTT, Manager Home 10031

Wm. R. Staats Co. DEALERS IN MUNICIPAL AND CORPORATION BONDS

ALSO EXECUTE COMMISSION ORDERS IN LISTED SECURITIES.

LOS ANGELES PASADENA SAN FRANCISCO CHICAGO

J. J. Doran Company Stocks and Bonds

Citizens Nat. Bank Bldg. Members L.A. Exchange

JNO. O. KNIGHT & CO. BROKERS

Home 10254—Bdwy. 1807 433-34 H. W. Hellman Bldg.

Members Los Angeles Stock Exchange

A. M. CLIFFORD & CO. HIGH GRADE BONDS 5% to 6%

HIBERNIAN BUILDING SPRING AT FOURTH

$5 Down—$5 per month purchases a $100 6% First Mortgage Bond, 6% on your payments. Booklet on request. 6%

Bankers Bond and Mortgage Company

Washington Building 60535—Main 176

TORRANCE, MARSHALL & COMPANY

Information Furnished 111 W. FOURTH ST. — INVESTMENT BONDS — ORDERS EXECUTED LOS ANGELES

LIVE-STOCK MARKET AT VARIOUS CENTERS.

[BY A. P. NIGHT WIRE.]

CHICAGO, Oct. 30.—Hogs, receipts, 59,000; weak, 15 under Saturday's average. Bulk, 9.55@10.00; light, 9.30@10.00; mixed, 9.50@10.15; heavy, 9.40@10.20; rough, 9.40@9.60; pigs, 7.00@8.75. Cattle, receipts, 27,000; weak. Native beef cattle, 6.50@11.50; western steers, 6.15@9.50; stockers and feeders, 4.65@7.75; cows and heifers, 3.35@9.50; calves, 6.75@10.75. Sheep, receipts, 35,000; weak. Wethers, 7.25@8.50; ewes, 3.90@7.50; lambs, 8.50@11.10.

KANSAS CITY MARKET.

[BY A. P. NIGHT WIRE.]

KANSAS CITY, Oct. 30.—Cattle, receipts, 30,000; strong. Prime fed steers, 9.50@11.00; dressed beef steers, 7.25@9.25; western steers, 6.50@9.25; cows, 4.50@7.25; heifers, 5.50@9.00; stockers and feeders, 6.50@10.50. bulls, 4.75@6.25; calves, 6.50@10.50.

SAN FRANCISCO MARKET.

[BY A. P. NIGHT WIRE.]

SAN FRANCISCO, Oct. 30.—Cattle (on foot, gross weights,) No. 1 steers weighing 900 to 1200 pounds, 6¾@7; seconds, 6¼@6½; thin and undesirable, 5½@6. Cows and heifers, No. 1, 6; seconds, 5½@5¾; common, thin, 4½@5½. Bulls and stags, good, 4@5; fair, 3½@4; thin, 2½@3. Calves, light weight, 8@8½; medium, 7½@8; thin, 6½@7. Sheep (gross weights,) desirable wethers, 6¾@7; ewes, 6@6½; suckling lambs, 8@8¾. Hogs (hard grain fed,) 100 to 200 pounds, 7¾@8; 200 to 300 pounds, 8¼; seconds, 4@6.

PORTLAND MARKET.

[BY A. P. NIGHT WIRE.]

PORTLAND (Or.) Oct. 30.—Hogs, 10 to 15 higher; receipts, 2470. Prime light, 9.40@9.55; prime strong weights, 9.25@9.50; good to prime mixed, 8.75@9.00; rough heavy packing, 8.25@8.50; pigs and skips, 8.00@8.25; stock pigs, 7.00@8.00. Cattle steady to higher; receipts, 750; steers, prime light, 6.65@7.00; prime heavy, 6.50@6.75; good, 6.00@6.50; cows, choice, 5.25@5.75; medium to good, 5.00@5.25; ordinary to fair, 4.25@4.75; heifers, 4.00@6.00; bulls, 3.00@4.25; calves, 3.50@8.00. Sheep firm; receipts, 622. Choice lambs, 8.50@8.75; common lambs, 6.75@7.00; choice yearling wethers, 7.25@7.50; good yearlings, 7.00@7.25; choice light ewes, 5.50@6.00; heavy ewes, 3.50@4.50.

LIVERPOOL COTTON.

[BY ATLANTIC CABLE AND A. P.]

LIVERPOOL, Oct. 30.—Cotton, spot, weak. Good middling, 10.96; middling, 10.82; low middling, 10.66. Sales, 10,000 bales.

NEW YORK GENERAL MARKETS.

[BY A. P. NIGHT WIRE.]

NEW YORK, Oct. 30.—Wheat, spot, easy. Corn, spot, easy. Oats, spot, easy. Hops steady.

First Mortgage Six Per Cent. Gold Bonds

Secured by first lien on highest grade orchard, farm and residential lands in California. Bonds in denominations of $100.00, $200.00, $500.00 and $1000.00.

Booklet giving full particulars on request. Authorized by State Permit.

Corporate Finance Company

906 Washington Building, Los Angeles

WINDSOR SQUARE

Do you know you can buy a lot 75x180 ft.

NOW

at our special price, $6000.

R. A. ROWAN & CO.

United Goldstone

Now sinking on the big vein, which is 15 feet wide and from which five samples assaying $35.26 were taken last Wednesday. This is the big speculation on this market.

H. N. WILLARD & CO.

Ground Floor, 623 S. Spring. A4515

Legal.

BEEF AND MUTTON—Office Department Quartermaster, 215 Pine street, San Francisco, California. Sealed proposals in triplicate will be received here until 11 o'clock, a.m., Pacific time, December 1, 1916, for furnishing beef and mutton required at posts in Western Department during the period commencing January 1, 1917, and ending June 30, 1917. Information furnished on application here or to post quartermasters.

STOCKS AND BONDS IN SAN FRANCISCO.

[BY A. P. NIGHT WIRE.]

SAN FRANCISCO, Oct. 30.—Following are today's quotations on the San Francisco Stock and Bond Exchange:

	Bid.	Asked.
U. S. Bonds—		
4s quarterly coupon (new)	109½	.....
State Bonds—		
San Francisco Sea Wall 4s	4.00	.....
Highway 4s	3.87½	.....
San Francisco Harbor Imp. 4s	3.87½	.....
Municipal Bonds—		
San Francisco Municipal 2½s	4.35	.....
San Francisco Municipal 4s	4.25	.....
San Francisco Municipal 5s	4.35	.....
Miscellaneous Bonds—		
Associated Oil Co. 5s	100¼	.....
Bay Counties Power Co. 5s	100¼	.....
Cal. Central Gas & Electric 6s	103⅝	104¼
Cal. Elec. Gen. Co. (Ser. A) 5s	98¼	.....
Cal. Elec. Gen. Co. (Ref.) 5s	100	.....
Cal. G. & R. G. M. & C. T. 5s	99⅝	99⅞
Cal. Tel. & Light Co. Gen. 5s	99¾	99⅞
California Wine Association 5s	.....	101½
Central Cal. Traction Co. 5s	42½	47½
Citr Heights Co. 5s	99½	99¾
City Investment Co. 5s	.....	98
Coast Counties Light & Power 5s	92	.....
Edison Light & Power 5s	97	.....
E. I. du Pont de Nem. Pdr. 4½s	102½	.....
First Federal Trust Co. 5s	100¾	.....
Great Western Power Co. 5s	100¾	.....
Home T. & T. of Spokane 5s	84½	.....
Honolulu R. T. & L. Co. 6s	101¾	102
Idaho Power Co. 5s	102¾	.....
Los Angeles Electric Co. 5s	102	.....
Los Angeles Gas & Elec. Co. 5s	102⅝	103⅛
Los Angeles G. & E. Corp. 5s	98⅞	99⅛
Los Angeles Railway 5s	96½	.....
Los Angeles Railway Corp. 5s	87½	.....
L. A.-Pac. R. R. 1st Con. Mtg. 5s	86	.....
L. A.-Pacific R. R. of Cal. 5s	87¾	88
Mark. Water & Power Co. 5s	100	.....
Market St. Ry. 1st Con. Mtg. 5s	77¾	80
Natomas Co. of California 6s	60	62
Northern Ry. Co. of California 5s	110	.....
Northern California Railway 5s	104½	.....
Northern California Power Co. 5s	98	.....
Northern Cal. Power Co. Con. 5s	79	79½
General Petroleum 6s	100¾	103¾
Orpheum T. & R. Co. 6s	102¾	.....
Pacific Mfg. Co.	45	50
Oakland Transit Co. 5s	87½	.....
Oakland Transit Co. 5s	90	.....
Oakland Traction Con. 5s	41	.....
Oakland Traction Co. 5s	84¾	.....
Omnibus Cable Railway 6s	90	95
Pacific Gas Imp. 5s	90	92
Pacific Gas & Electric Co. 5s

ce Market

ARIZONA RAY COPPER

is now one of the most active of the Junior Copper Stocks on the market today. WHY? Because it is located in one of the greatest copper mining districts in the world, Ray, Arizona; adjoining the Ray Consolidated and the Ray Hercules, both of which are proven mines.

The Arizona Ray Copper Company was organized only six weeks ago, since which time many thousands of dollars worth of this stock have been bought. Three shifts of men working sinking a shaft in high grade ore and churn drilling. In a few days the first drill hole will strike the ore and this will prove the continuation of the great Ray Consolidated and Ray Hercules ore bodies on the Arizona Ray ground.

When the strike is made the news will ring around the world and it is impossible to predict how great the demand for shares of Arizona Ray will be. In one of my recent ads I recommended the purchase of Ray Hercules at 3½ per share. Today it sold up to 4½, a profit of more than 30% within a week. I predict fifty cents a share for Arizona Ray when the strike is made and I would not be surprised to see it reach one dollar.

Arizona Ray is listed on the Los Angeles and San Francisco Stock Exchange. Saturday, October 14th, it was called for the first time on the Los Angeles Stock Exchange and nearly 100,000 shares changed hands. Arizona Ray is the first copper stock to be listed on the Los Angeles Exchange, and no doubt will be followed by others and will undoubtedly become their popular feature stock.

Full information on request. We advise you to wire us to buy Arizona Ray at the market. Today's closing quotation 2¾ bid; 3¼ asked.

J. E. Meyer & Co., Brokers,
Washington Bldg., 3rd and Spring, Los Angeles, California.
Phone F1262.

COPPERS
We buy and sell coppers
—Oatman stocks.
Prompt service.
W. A. STUART & CO.
Members Los Angeles Stock Exchange
Fifth Floor, Washington Building.
Third and Spring
Los Angeles, Cal. Main 5201

New York Curb,
Coppers carried on a 33⅓ per cent. basis.
H. WOOLLACOTT
Members Los Angeles Stock Exchange,
Member San Francisco Stock Exchange.
Main 4311
Phone A1311
Hollman Bldg.

Market Information
upon request relative to physical and market conditions affecting active issues, oil and mining shares for purchase, sale, deals to be formed in our Weekly Market Bulletin
sent Free Upon Request.
Prompt and Efficient Service.
All securities bought or sold on commission
A. W. COOTE
Stock and Bond Broker
Member L. A. Stock Exchange
604 I. W. Hellman Building
Tel. F1788. Main 4117
No Promotions

Mojave Annex Tungsten
per share—Preparing now for construction. This stock will be $5 per share. Write phone or call for orders or information. Listed on L. A. Curb Exchange.
H. B. Evans E. M. Pres. 411 I. W. Hellman Bldg. F6326.

INVEST
in the
Death Valley
The Producing Mine
25c a Share.
J. H. PENDLETON,
Suite 944-5 I. W. Hellman Bldg.

Story Hole Bonanza
25c a Share NOW
$5.00 to $10.00 Before Xmas
We Hit Bonanza Ore Bodies
DICK WICK HALL,
Salome, Arizona.

Investigate the rich Silver-Lead mines of
STANDARD METALS
Broker's reports and complete data mailed on request.
T. H. WALKER
321 Grant Bldg. Los Angeles.

6% First Mortgage Real Estate Bonds
Recommend to conservative investors mortgage 6% per cent. Bonds, $100 and $1000 denominations, secured by first Los Angeles Property.
ROBERT MARSH & CO.
300 Marsh-Strong Bldg. Main 8031

Opens Tuesday Oct. 31.
Broadway Flower and House Beautiful Show.
237-39 South Broadway—
Continues Until Nov. 6, inc.
Music, Entertainment and Special Features Day and Night. Don't Miss it.

Tribute.

SHOWS HUGHES' REAL FITNESS.

Root Speaks at Pasadena for G.O.P. Candidate.

Senates of Worth Plucked from Enemies' Mouths.

Fall of Wilson in Juggling Words Demonstrated.

Closing utterances of the candidate's own enemies to show the fitness of Charles Evans Hughes to be President of the United States, Gifford Pinchot spoke last night in the auditorium of the Maryland Hotel, Pasadena. He said:

"One of the most striking things about President Wilson is his marvelous command of words. In that respect no one in American public life can match him. He talks admirably. But the difficulty is that he says one thing and does another. His whole record is proof that what he says is no indication of what he will do or what he will do.

"This is the most dangerous quality a man can have. If you cannot depend on a man you cannot trust him, and if you cannot trust him you cannot afford to have him in a position of responsibility. And this particularly true during the coming next four years.

"So I give your vote to a candidate who returns for his pledge to do certain things you want done. A campaign pledge is a contract with the people. It is a promise to pay after election for being elected. To make campaign promises and not live up to them is just another way of getting something for nothing. Wilson is perhaps the most skillful man in our history in hiding the fact that he has not paid up. He has the note, but the people have not collected the consideration for which they gave it to him.

"Wilson reminds me of a man who came into a grocery store and asked the storekeeper for a jar of pickles. After it was handed to him he said, 'Come to think of it, I don't want pickles after all. I'll take a pound of coffee instead.' And when the coffee was wrapped up and laid on the counter he picked up a broom and said, 'By the way, my wife wants a broom. I'll take this in place of the coffee.' And then he started out of the door with the broom.

"But the storekeeper called after him: 'Hold on, my friend. You haven't paid me for that broom.'

"'Yes, I did,' said the man. 'I gave you the coffee for it.'

"'But you never paid me for the broom.'

"'I did, too,' said the man. 'I gave you the pickles for it.'

"'But you haven't paid for the coffee.'

"'Of course I haven't,' said the man. 'I didn't take the pickles.'

"And every time he went with the broom, during the storekeeper scratching his head.

TIME TO THINK.

"Wilson has got your broom, but he hasn't paid you for it. You won't get freedom from canal tolls or a lower cost of living, or free publicity, or peace in Mexico or a well-run government, or control of the water power which belongs to all the people from the waters, or economy in expenditures or efficiency in government, or the protection of American citizens traveling on their lawful business, or any one of many other things unfulfilled. Like the storekeeper, you do well to scratch your head and think.

"It is easy for a man's friends to say good things about him, but the man who is praised by his enemies pays the highest testimonial of all.

"The New York World is the principal advocate of the election of Mr. Wilson in the eastern part of the United States. No other paper is so narrow, bitter and unfair in its attacks on Mr. Hughes. It is, and always has been, Democratic in politics, and therefore had no reason, as an organ of that party, to exaggerate Mr. Hughes's virtues at any time. But here is what it said about him on January 2, 1909:

"'Governor Samuel J. Tilden has given New York a Governor so well trained in legal training and temperament as Mr. Hughes.'

"On January 4, 1909, the World said: 'There is no doubt that Gov. Hughes proposes to govern.' Again on March 5d, 1910, the World said editorially: 'The Governor is an astute man, of course, because, with character, ability and public service to credit, he also has strength before the people.'

ABOUT HIS RECORD.

"But again on May 3, 1910, the World said:

"'Mr. Hughes's 'mental leanings' are friendly to the great trust combination he has certainly succeeded in withstanding his prejudices. The man who, as counsel for the Standard Oil committee, had most to do with securing 50-cent gas for New York. It was he who, as counsel for the insurance investigation, killed the splendid reform of life insurance law and methods in this State to some extent through inquiry. He did both things when the practically united opposition of the money power. Gov. Hughes drafted the law forbidding corporations to contribute to campaign funds. For his distinguished meritorious service and success in securing better control of 'great conspiracies' Gov. Hughes will bear comparison with any statesman of his time, however exalted his station, or however heavily armed with political power.'

"On May 17 of the same year, the World said:

"'[Mr. Hughes] dictated no policy, controlled no conventions, interfered in no patronage, made no bargains with office-holders or office-seekers. He has received nobody for supporting him and published nobody for opposing him. What influence he has wielded in public opinion has come from his appeals to the voters themselves.'

"Finally, in an editorial of July 5, 1910, when Mr. Hughes by his appointment on the Supreme bench was eliminated from the politics of the State of New York, when the World could have had no reason of any kind to conceal its genuine opinion of him, it spoke of Mr. Hughes as a man fitted for any position of public trust.'

"The very testimony of his enemies proves Hughes is admirably fitted to be President of the United States.

Auto-automatic Service
Telephone your Sunday Ads or early Saturday.

Takes Stand.

INSISTS ON RECEIVER.

Government is Emphatic Regarding Naming of Official to Collect Money Made in Operations on Land Involved in Withdrawal Cases.

United States District Judge Bledsoe resumed business in his department yesterday, but contrary to expectations, the oil cases were not further considered. This was because a stipulation was entered into between the government and the Southern Pacific that the argument of the motion of the government that a receiver be appointed in the six cases go over until November 9. The resumption of testimony in behalf of the Southern Pacific will take place on November 20, either in this city or Fresno.

The government is insistent that a receiver be appointed to impound the revenue arising from the operations of the scores of oil wells on the property involved. Receiver Howard M. Payne, as receiver of the oil bearing land involved in the withdrawal cases, collected almost three million dollars the past year; and it is all deposited in California banks and drawing interest.

AFTER USEFUL LIFE.

Funeral Services for Frederick P. Wolcott to be Held Today.

Funeral services for Frederick Powell Wolcott, who died suddenly Sunday, will be conducted at the home of his sister, Mrs. George Wilshire, No. 2501 Fourth avenue, at 11:30 o'clock this morning. Bishop J. H. Johnson will officiate. The body will be cremated.

The deceased was born in New York, seventy-three years ago, and lived in Covington, Ky., for a number of years, where he edited the American Grange Bulletin. He came to Los Angeles four years ago and has been living in retirement. He was a man of means. He leaves two sisters, Mrs. Wilshire, with whom he was living, and Mrs. Sallie Thomas, who resides in the East.

TO TOUR ORIENT.

Under the direction of D. F. Robertson a number of Los Angeles residents will leave on the Japanese liner, Tenyo Maru, November 11, from San Francisco, for a tour of the Orient. Among the passengers are to be Mr. and Mrs. W. B. Hiett, Mr. and Mrs. William Rorrison, Mr. and Mrs. B. W. Zens, Mrs. Isabella Dodds, Mrs. Elizabeth Mills, Mrs. Eliza Sands, Mrs. J. J. Wild, Mr. and Mrs. James Clark, Oscar Freeman, Mrs. Viola Reden, Mr. and Mrs. Carl N. Werntz, Mrs. Clara A. Funk, Mrs. D. M. McNish, Mr. and Mrs. O. C. Brown, Mr. and Mrs. C. P. Culver, Mr. and Mrs. William J. Campbell, Miss May Taggert and Mr. and Mrs. J. Lundgren.

A Powder for the Fastidious Woman
RED FEATHER
COMPLEXION POWDER
blends beautifully with the rouge or with the natural color of the skin.
Three shades—White, Flesh and Brunette.
The Remiller Co.
Perfumers New York

50c per box at The Owl Drug Stores and other druggists
(Postage Free to any address in U. S. A.)

Staub's for Shoes
336 S. Broadway

Fashion's Choice
A soft, refined, pearly-white appearance, the choice of Ladies of Society, is readily obtained by the use of
Gourand's Oriental Cream

Refreshing and healing to the skin. The perfect, non-greasy liquid face cream. Use it on the hands. Removes discolorations. Send 10c. for trial size.
FERD. T. HOPKINS & SON, New York City

"Grand Prix" model Autopiano at $495 here. Bartlett Music Co. to pay the freight. Our allotment only 42. Three years allowed to pay. Don't delay. Open evenings. BARTLETT MUSIC CO.

A "Womanly" Way To Remove Hair
El-Rado Sanitary Liquid
Washes the hair off by dissolving it. Women fairly revel in the comfort and cleanliness of hair-free underarms. After using El-Rado chiffon sleeves can be worn without any dress shields. Entirely harmless. Money-back guarantee. 50c and $1.00. At all toilet counters.
Orders filled direct, in plain wrapper, on receipt of stamps or coin. Pilgrim Mfg. Co., 20 E. 28th St., New York.

Opens Tuesday Oct. 31.
Broadway Flower and House Beautiful Show.
237-39 South Broadway—
Continues Until Nov. 6, inc.
Music, Entertainment and Special Features Day and Night. Don't Miss it.

Santa Barbara.

CAPTURE ALLEGED MASTER CRIMINAL.

DETECTIVES SAY SUSPECT HAS WIDE NOTORIETY.

Man Thought to be Wanted in Six Cities on Same Charge is Accused of Passing Number of Lithographed Checks Marked with Protectograph.

Alleged to be a worthless check passer of national notoriety, a man registered under the name of C. E. Johnson, but said to answer to other aliases, was arrested at the Hotel Potter at Santa Barbara yesterday afternoon by Chief of Police Ross of that city, who was acting on instructions from P. W. Mohan, local manager of the Burns Detective Agency. The prisoner will be held until it is decided which one of half a dozen cities in which he is alleged to have passed checks has the first call on his services in court.

A few days ago Mr. Mohan received word from eastern offices of his organization that Johnson was headed for the Coast. In their capacity as agents for the American Bankers' Association and the hotel protection department, it behooved the Burns agency to stop the depredations on their clients.

Through his men, Mr. Mohan soon ascertained the man wanted was in Santa Barbara, and immediately requested Chief Ross to make the arrest. Johnson, the prisoner, is also known to the Burns agency as W. E. Jones, J. E. Alexander, C. E. Smith, J. E. Strong, W. E. Dallas and W. E. Dillon. It is a mystery just why the middle initial should always be "E," but it is thought that it may be his real initial.

The charges against the prisoner relate that he cashed a number of lithographed checks, all marked with a protectograph, bearing the name of the Perfection Bedding Company of Chicago. The checks were drawn on the First National Bank of that city, and purported to be signed by "J. E. Strong," secretary and treasurer of the company. The amounts varied from $10 to $50, the majority being for the larger sum. Among the cities looking for the man are Fresno and Salt Lake City.

Facing the Music.

FOR ELECTION FRAUD.

Released Last Week after Hearing on Perjury Subornation Count. Man Must Now Stand Trial on Charge of Faking Names on Petition.

George C. Boswell, recently charged with subornation of perjury and released last week from custody, after a preliminary hearing, was yesterday held by Justice Hinshaw to answer to the Superior Court on an election fraud charge. This was based on the addins of several names to the nomination petition of Harry Loomis, a candidate for the Assembly from the Sixty-fifth District. It is alleged the names were written by the defendant, a duly appointed deputy registrar of voters, well aware of the penalties for such a misdemeanor.

Boswell was held only after a lively legal skirmish between Attorney H. H. Rose, former Mayor of Los Angeles, and Deputy District Attorney Powell, assisted by Special Investigator Chapelle. Linked with Boswell in the alleged fraud are Henry D. Rudisell and John Monroe, who are to have preliminary hearings within the next few days.

The Trip of Trips.
Teeming with romance, replete with delightful experiences, fraught with pleasure. Hilo and Honolulu, via the floating palace of the Pacific, S.S. "Great Northern." Government license, 800 passengers. Sailings: November 4, 28; December 16, and every twenty days thereafter. Beautiful illustrated folders. Ticket office, 607 South Spring street.

Twins.

DESERTION ALL 'ROUND.

Auto Salesman and Wife, Daughter of Wealthy Parents, Both Seek Divorce on Same Grounds. Says Parents Don't Know, Because She Shamed.

William K. and Maybelle Dorr ought to have been happy, but they were not, and like most couples when they get in the divorce court, they did not speak. In fact, they might have been strangers. Mr. Dorr brought the suit, alleging desertion. Mrs. Dorr is fighting the case, and also alleges desertion. Yesterday it was a question of alimony. It developed the further fact that Mrs. Dorr has not told her wealthy parents in Michigan that they are living apart.

"My people don't know he deserted me," she told Judge Wood, "because I am ashamed to tell them."

Mr. Door sent her the last check of $10 a week for her support September 12, and said. But she admitted that she is earning $9 a week and commissions in a downtown cloak store. Mr. Dorr was ordered to pay her $8 a week until the trial of the suit. Mr. Dorr is an automobile salesman.

Avoid the Congestion
on The Times telephone switchboard by telephoning your Sunday ads. Friday or early Saturday.

THE best is the cheapest. See Dr. C. G. Logan, oculist, 241 South Spring.

Willing.

WANTS TO REFORM.

Sued for Divorce Husband Says He Loves His Family and Pleads for Another Chance to Do Right—Judge Suspends Final Judgment.

William H. Ware was more willing to reform than his wife was to withdraw her suit for divorce, it would seem by his statement in alimony court yesterday. Mrs. Ware charged her husband with cruelty and cited an instance when he awakened her in the night and said he had swallowed lysol. No trace of the poison was found at the Receiving Hospital, however.

Mr. Ware admitted he had done wrong, but that the things his wife complained of occurred while he was under the influence of liquor.

He said he loved his family, and had no malice against his wife because she filed suit.

"I am willing right now to take my oath never to touch another drop," he told the court.

Judge Wood said he would wait to see if the State went dry in November.

Be an Exception.
Don't wait until the last moment to telephone your Sunday ads. to The Times. Do it Friday or early Saturday.

Dollar dinner, Hotel Hayward Grill, Halloween night.—[Advertisement.

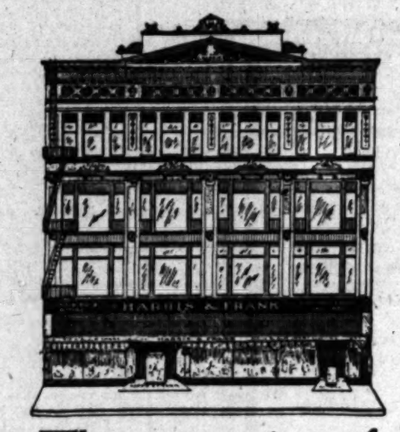

The enormity of our Boys' and Youths' department, occupying the entire second floor of our own building is beyond belief. Here we have everything for the boy in all stages of growth fron 2 to 22 years.

This list will give you some idea of the completeness of our stock

Boys' Reefers, $3.50 to $10.00.
Boys' Novelty Suits, $3.50 to $12.50.
Youths' Overcoats, $7.50 to $30.00.
Youths' Suits, $10.00 to $30.00.
Boys' Knicker Suits, $4.00 to $20.00.
Boys' Overcoats, $4.00 to $20.00.
Mackinaws, $5.00 to $8.50.
Munsing Union Suits, 50c to $3.50.
Boys' Hosiery, 25c, 35c, 50c.
Boys' Neckwear, 25c 50c.
Boys' Blouse Waists, 50c to $3.00.
Boys' Gloves, 50c to $1.50.
Boys' Shirts, 50c to $4.50.
Boys' Raincoats, $3.00 to $5.00.
Boys' Pajamas, 75c to $2.00.
Boys' Night Shirts, 50c to $1.00.
Boys' Oiled Rain Hats, 25c, 50c.
Boys' Felt Hats, $1.50 to $3.00.
Boy Scout Suits, $4.00.
Boys' Corduroy Pants, $1.00 to $2.00.
Boys' Flannel Sport Shirts, $1.50 to $2.50.
Boys' Sport Blouses, 50c to $1.50.
Boys' Belts, 25c to 50c.
Boys' Sweaters, $1.50 to $6.00.
Boys' Caps, 50c to $2.00.
Children's Fancy Top Sox, 25c.

Harris & Frank
437-443 South Spring St.
THE HALLMARK OF GOOD CLOTHES
Known for Better Values

—Home of Ostermoor Mattresses— —McCall Patterns—

Coulter Dry Goods Co.
(Founded in 1878.)
U. S. Postoffice Sub-Station. W. U. Telegraph Branch. American Express Branch.

Be sure to see our exhibit of elegant linens at the Broadway Flower & House Beautiful Show, Oct. 31 to Nov. 5, Boston Store Building.

TO CUSTOMERS WITH CHARGE ACCOUNTS—All purchases made on and after October 25th appear on statement rendered you December 1st.

For 27 Years the Home of Perrin Gloves

Many Women Need Fur Buttons

To adorn the various garments of fur which are now so much worn, that we have wonderfully complete supplies of the best furs.

The buttons may be had in natural opossum, skunk opossum, white, brown, black Coney and Hudson seal; nutria, French mole, etc.

Then we have in stock, too, the real and imitation fur tails for trimming millinery.

And as to trimming furs by the yard, we never had a better assortment to show to the critical women who depend upon this good store for such things.

Each fur is properly labeled with its real name, and is sold according to its value in the market.

(Fur Trimmings; Broadway Annex)

Leather Bags and Purses $2.95

The sorts women are buying most spiritedly just now—and for which they are paying the higher prices, except occasionally—up to $4, indeed. All are made of genuine leathers, in pin seal, morocco, patent and other finishes, fancy shapes as well as the staple. The flat purses come with single or double flap, coin purse and mirror, with handle at top or back.

(Leather Goods; Main Floor)

New Toilet Ware in White Ivory

If you desire to fill out a set of this pretty ware, or to begin the purchase of one, you will find in these excellent quality, wide variety and popular prices. Many people select as early as now, for holiday giving, because the various lines are unbroken.

In the collection are trays, puff boxes, hair receivers, combs, cold cream jars, clothes brushes, military brushes, mirrors and a full line of manicure articles, etc.

(Toilet Goods; South Aisle

New House Dresses

Fall's latest developments in house dresses are here now—including the well-known "Dix" brand, which women who have ever worn them consider the best.

Maids and Nurses' Uniforms are also here in standard styles, at $1.50 to $4.50

Petticoats of best ginghams, in regular and extra sizes, here at $1.50.

(Waists; etc.—Second Floor)

New Separate Skirts

It is little wonder that we are selling quantities of separate skirts this year—for the collection embraces every good style and material and color that has been brought out for fall and winter.

Skirts at $6.50 to $13.50
Are here in navy or black serge and poplin.

Maternity Skirts
A specialty of these at prices from $6.50 to $12.50—correctly and pleasingly made.

Skirts of Chuddah Cloth
A material that wears beautifully, and sheds dust well; always a favorite, $11.50 to $15.

Skirts in Fancy Materials
Mixtures, plaids, stripes—velours and poplins; in soft new colorings that are ultra-fashionable; some models are rather plain while others are full pleated; $8.50 to $20.

Novelty Skirts
In black satin, navy silk and novelty silk stripes, in smart models, here at $20.00 to $25.00.

Fashion's Favorite Wool Jersey Suits Here
For outing or sports wear no garment can approach for smartness these jersey suits which we are showing in dark mixtures and plain shades; some of them trimmed with rich furs, at $35.00 to $52.50.

Have You Seen the Donegal Norfolks?
Made of genuine Donegal serge, for sports wear.

(Garments; Second Floor)

Dainty New Hair Ornaments Are Here

Dainty and lovely new ornaments for the hair; copies of exquisite French ideas, and the products of leading American designers, as well — braid pins, barrettes, back combs, fancy pins—in the novel jeweled settings which are now fashion-favored.

(Hair Ornaments; South Aisle)

Blanket Bath Robes $3.75

The supplies for autumn are now here, and many wise people are buying to lay away for Christmas giving later; the color variety is excellent—reds, grays, blues and the other colors that make up best; while the price is extremely low; only $3.75

(Bath Robes; Second Floor)

Beautiful Crepe de Chine Lingerie at Sale Prices

The better qualities of lingerie, at the prices usually obtaining for much less desirable sorts:

Of **Lingerie Satin**; 4 rows of Lierre lace, ribbon and rose buds; regularly $10 .....$8.00

Of **Lingerie Satin**; deep flounce of gold lace; net underlays, ribbon streamers; trimmed with myriads of chiffon roses; reg. $12.....$8.00

Skirts—of crepe de chine; with deep flounce, trimmed with three rows of Valenciennes insertion and edging; regularly $8, now.....$6.00

Of **Charvet Satin**; wide insertion and edge of Duchesse lace, ribbon and silk roses; reg. $11.....$7.35

Fine Gowns—of crepe de chine, with yoke and sleeves of shadow lace; regularly $6 and $6.50, for..$4 and $4.75

In Washable Satin; Empire style; yoke of Filet lace and net, regularly $8.00 .....$6.00

Of **Charvet Satin**—Empire model; trimmed with lace, ribbon and rosebuds; regularly $12.00, now...$10.00

(Muslinwear; Second Floor)

Of same material; hand embroidered in pastel shades; chiffon rosebuds trimmed; reg. $12.....$10.00

Envelope Chemise—in crepe de chine; with hemstitched band; regularly $2.50 .....$2.00

Of **Charvet Satin**—Empire yoke of Georgette crepe and lace; silk roses and ribbon streamers; reg. $15...$12

Envelope Chemise—with deep shadow lace yoke, back and front; regularly $3.75, now at.....$2.50

Angora Sweaters

The fad of the season—these soft, warm, woolly Angora sweaters; and at Coulter's there are all the best styles, in rose, blue, white, green, corn, purple and similar popular colors—at a price range between $8.50 and $18.50—see these, while color assortments are at their best. $8.50 to $18.50

(Sweaters; Second Floor)

Imported Brocaded Chiffon Taffetas

From far-away France comes these wonderfully beautiful, lustrous soft chiffon taffetas, with brocaded designs over their surface in self tones. Women will snap them up in no time at all, for dresses, costumes or separate waists of the better sorts.

The Colors
Are navy, Burgundy, wine and black; the colors $4.50 a yard; the black, in somewhat lighter weight, $3.50; width 35 inches.

Fancy Lining Silks
40 inches wide, have just arrived; in radium finish; Japanese, Chinese and Oriental designs, with the bizarre French patterns; floral and pompadour, to line coats .....$3.00 and $3.50

COULTER'S—215-229 South Broadway 224-228 South Hill Street—COULTER'S

Here's YOUR chance to earn

$50.00 in Gold for a "Slogan"

We want a "slogan," a brief, simple, expressive phrase consisting of as few words as possible. It might be a "catchy" one and yet substantial and dignified. It *must be easily remembered.*

Why can't YOU evolve or devise a single striking sentence that will graphically and clearly picture the SERVICE that Pease Bros. Furniture Co., renders? Think over the successful slogans you know, such as "His Master's Voice"—"The Ham What Am"—"Eventually, Why Not Now"—"There's a Reason"—"It Floats"—"57 Varieties," and then make a slogan for us.

Everybody is eligible to compete except our own employees. As a matter of convenience to us we ask you to step into our store and secure one or more of the SLOGAN BLANKS that we have provided for this purpose.

Contest closes at midnight of November 10th, and winner will be announced in the papers of Sunday, November 12.

Make your "Slogan" out of these FACTS:

Here are a few suggestions that may help you to devise the winning slogan. For over 30 years this store has been furnishing homes completely or in part, sometimes only a table or a chair, sometimes one room and sometimes a complete house.

During these years we have made thousands of good friends, many of whom have been frank enough to tell us just how our service impressed them. They have spoken of our Reliability and of a feeling of Confidence they had in coming here.

They have spoken, too, of the "friendly" and comfortable atmosphere of the store, of the courtesy of its salesmen, and of the Helpful and Liberal Credit Terms which we extend to all responsible purchasers.

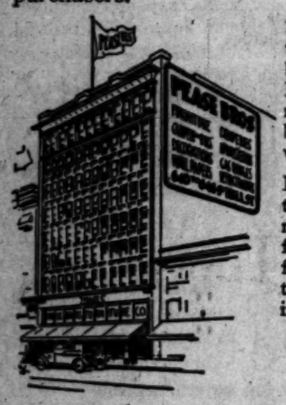

They have commented favorably upon the fact that we own and occupy our own nine-story building, every floor of which is filled with Furniture and Furnishings for inexpensive and moderate priced homes. Many of them have been surprised to learn that we manufacture as well as retail.

But the comment that pleases us most is the one that has been repeated so often that we feel we really MERIT it. And that is—this is THE furniture store that can and does Most Satisfactorily Furnish the AVERAGE HOME, and that it is the store of Moderate Prices every day in the year.

Pease Bros. Furniture Co.
640 to 646 So. Hill St.

There has been No Advance in the Price of

Grape Nuts
Post Toasties
Postum
Instant Postum

These staple, healthful and appetizing products are obtainable right now from your grocer at the same price you have been accustomed to pay.

This is exceptional, and you will, no doubt, take advantage of it.

TO START A CLUB.

Women of Culver City Prepare for Big Benefit Ball.

The women of Culveer City will give a fancy dress ball, Saturday evening, in the Beardsley Electric Building. This affair is said to be preliminary to organizing a woman's club in Culver City, which municipality will this week celebrate its third birthday. The men are to have no part in the coming ball, except to buy tickets and dance. Mrs. C. E. Shillito is chairman of the Ball Committee.

Prohibition Amendment No. 2

Would—

Make every hotel proprietor subject to arrest if one of his guests carried the customary flask to the hotel room.

California Prosperity League
909 I. N. Van Nuys Bldg.
Los Angeles, Cal.

The Present Is a Most Favorable Time to Borrow on First Mortgage

Whether you own an office building, a ranch or a bungalow, you can borrow from us on favorable terms without commission. Our facilities are available for large financing.

Loans may be profitably refunded at this time. You should take advantage of this fact.

We have a large surplus on hand immediately available.

Call and see us or send description of your property and state your requirements.

James H. Adams, President.

MORTGAGE GUARANTEE CO.
Fully-Paid Capital $2,500,000
626 So. Spring

Sift the right flour into the mixing bowl and you will take out of your oven, pies and pastry, cakes and bread to delight the most critical family. Sift Globe A-1 Flour into *your* bowl.

GLOBE MILLS
LOS ANGELES

The purchasing power behind The Times' circulation makes this paper the supreme selling force for merchants, brokers, agents and general tradesmen, and no advertiser can get his proportionate share of business without using its columns.

Persistent.

REFUSES TO QUIT.

Man Who Has Been Loser in Much Litigation Involving Land Claim Appears as Attorney in Own Case Against Preacher Antagonist.

W. B. Edwards, who recently completed a term in the Riverside County Jail, on the charge of interfering with the constitutional rights of Rev. Patrick H. Botkin in settling on a quarter section of government land in Imperial county, appeared as his own attorney in United States District Judge Bledsoe's court yesterday. This was on the complaint he recently filed against Bodkin to quiet title to the land that for several years has been contended for by the two men.

The complaint, concerning which a motion to dismiss was about to be argued, was badly drawn by Edwards, and he asked permisson to file an amended complaint. This permission was granted and Edwards was given five days to do so. The matter will be up again Monday.

The contest between Edwards and a half-dozen settlers on one side, and Botkin and W. B. Ocheltree on the other, caused much excitement in the Imperial Valley several years ago. Since then all of the land departments of the government have decided against Edwards, but he refuses to put a stop to litigation.

MAKE APPOINTMENTS.

United States District Judges Trippet and Bledsoe announced the following appointments, yesterday: William B. Chaplin, United States Commissioner at Bakersfield, vice W. E. Simpson; Edward T. Landon, referee in bankruptcy, San Diego, reappointment, and Henry S. Starbuck, referee in bankruptcy, Santa Barbara, reappointment.

Safe.

BRING GARRICK HERE.

Man Jointly Indicted with Attorney on Charge of Impersonating Federal Official in Alleged Extortion Plot Lodged in County Jail.

Deputy United States Marshal Freeman brought Robert H. Garrick from San Francisco, yesterday, and lodged him in the County Jail. Garrick was jointly indicted here with H. W. Jirka, a Chicago attorney, on the charge of impersonating a Federal officer in an alleged effort to extort $1080 from Fred A. Stott of San Diego.

Jirka is in Chicago resisting removal to this jurisdiction. Before the Federal charge was brought against Garrick he was arrested in Venice on a charge of deserting his child bride, formerly Miss Ellen May Huse of London.

When the indictment was returned against the pair, ten days ago, the bond in each case was fixed at $2500. Garrick was unable to furnish bail.

Comeback.

QUEER ANNULMENT SUIT HAS SEQUEL.

IN ACTION TO QUIET TITLE, STOP FORECLOSURE.

New Court Proceeding is Begun by Woman Who Married Aged Ranchman of Means and Lost Wifely Rights on Bigamy Grounds, but Won by Appeal.

A sequel to a remarkable suit for annullment of marriage was aired in Judge Shenk's court yesterday, when Mrs. Carrie Wilcox sued to quiet title to a property in Long Beach and for an injunction restraining the sale of the property under a trust deed. This deed was given by her in 1911 to secure a loan of $3000 on the property.

It seems that in 1909 Thomas Wilcox, a wealthy Canadian ranchman of advanced age, came to California for the benefit of his wife's health. Mrs. Wilcox died in 1910. Subsequently Mr. Wilcox married his wife's nurse, who was many years his junior. Mr. Wilcox's children protested against the marriage. When it was discovered the nurse had been twice previously married and was not divorced prior to her marriage to Mr. Wilcox, the latter consented to a suit to annul the marriage. This action was brought by the late D. K. Trask and Edgar K. Brown.

When the suit was tried by Judge Monroe it was shown that the wife had married Jacob Lehman and also Albert Broberg in Minnesota, the latter in answer to a matrimonial advertisement. Mrs. Wilcox contended, in her defense, that she had been forced into the second marriage at the point of a gun. Judge Monroe annulled the marriage to the aged Mr. Wilcox, and held transfers made by him to his nurse-wife were void. Mrs. Wilcox's attorneys appealed, and the Supreme Court overruled the judgment, on the theory that neither former husband having been heard from for seven years the presumption was they were dead, and that the presumption of innocence overrode the presumption of bigamy.

This is one of the angles of the story. It seems Mrs. Wilcox had borrowed $3000 on the Long Beach property, but after the Supreme Court decision, the note had run out. The present suit seeks to restrain the Title Insurance and Trust Company, trustee, from foreclosing.

GIVEN THREE MONTHS.

Ben Lopez, who pleaded guilty in San Diego, some days ago, to having fourteen cans of smoking opium in his possession, was sentenced to three months in the County Jail by United States District Judge Trippet, yesterday. Lopez claimed that he had been made the tool of a designing Peruvian sailor working on the steamship Governor.

Worthy a Trial

THE delicious flavor, life, sparkle and rich creamy foam of Good Old Maier Bottled Beer will surely delight and surprise you.

Patronize home industry.

Order today from your nearest dealer. Two kinds — light and dark — Malt tonic, too.

A superior home product.

Maier Brewing Co., Inc.
Est. 1875
Los Angeles, Cal.

Guilty.

STUBBS IS SENTENCED.

Real Estate Dealer Convicted of Defrauding Woman is Fined and Given One Year and Day at McNeil's Islands by Federal Judge.

Ira H. Stubbs, a real estate dealer whose financial operations have been the subject of several suits in the Superior Court, was sentenced to a year and a day at McNeil's Island and to pay a fine of $5000 on each of the two counts of the indictment on which he was found guilty, by United States District Judge Trippet, yesterday.

The specific charge against Stubbs was that he swindled Mrs. Mary Abercrombie out of a lot in Culver City, worth about $2000. In passing sentence the court said in his opinion there was no doubt but that Stubbs was guilty of the crime as charged, but he thought that it was a case that should have been tried by the State court, as the use of the mails in furtherance of a scheme to defraud had not been shown beyond a reasonable doubt. But the jury found him guilty and there was nothing to do but sentence him.

A motion for a new trial and in arrest of judgment were overruled. Stubbs made a statement to the court in which he claimed that he had done nothing wrong so far as his intentions were concerned.

Assistant United States District Attorney O'Connor tried to introduce a statement that Stubbs had served a term of two and a half years for forgery in Iowa, but Judge Trippet said the accused had lost his character, which was the worst thing that could happen to a man.

Unsettled.

NEW DRIVE OPENED IN FAMILY BATTLE.

MORE CONTESTANTS IN COMBAT OVER CITY LOT.

Amended Complaint Names New Defendants in Action of Divorced Wife Who Alleges Former Husband Gave Away Property to Mulct Her—Conspiracy Charged.

An amended complaint filed in Judge Shenk's court yesterday in the suit brought by Mary E. McCarty against Walter G. McCarty, W. H. McCarty, Margaret E. McCarty, Florence A. Barr and the Fidelity Savings and Loan Association, brings in other defendants, namely, the Los Angeles Trust and Savings Bank and the Walter G. McCarty Company, involving a lot at the northeast corner of Eleventh and Flower streets.

A motion to vacate any order made submitting the cause for decision, was filed by Attorneys Beebe & Stephenson, and leave to file a verified amended complaint, on the ground that the new defendants are necessary to determine the controversy covering the lot. It is alleged in the amended complaint that there was a conspiracy between W. G. and W. H. McCarty to convey lot No. 4 to the Los Angeles Trust and Savings Bank, and the court is asked to hold that this conveyance was in trust as security for money loaned and that it be awarded to Mrs. Mary E. McCarty, who recently won a divorce from Walter G. McCarty. The court took the matter under submission.

Mrs. McCarty's suit coupled a divorce action and an attempt to recover from Mrs. Florence A. Barr and members of the McCarty family, property which she alleged had been transferred to them by W. G. McCarty without consideration. Mrs. Barr showed she had paid for the property she received, and the other McCartys denied there had been any attempt to keep property away from Mrs. McCarty.

LIBRARY IN JAIL.

A branch library has been established in the County Jail, and prisoners may now indulge in light reading without cost. The report on the desire to uplift the prisoners intellectually was made to the Board of Supervisors by Librarian Celia Gleason yesterday. This was in accordance with the request of Mrs. C. E. Martin in a communication to the Supervisors some time ago.

REGARDING TOPHAM.

Inability to obtain certain evidence necessary to carry on the grand jury investigation of the charges against Councilman John Topham, which was scheduled for yesterday morning, caused a postponement until Wednesday morning, according to information given out late yesterday by the District Attorney's office.

HIS FRIEND HURT! HE HELPED HIM

Injured Man Laughed When Simple Treatment Was Suggested; But He Thanked His Comrade Later.

Once upon a time word came to Henry A. Voehl, of Plainfield, N. J., that a close friend had been injured, and full of anxiety he visited the afflicted man, who was suffering from a sprained ankle.

"It was so bad that the leg had turned black," said Mr. Voehl in relating the story. "I told him I would have him out in a week and he laughed at me. But I took him a bottle of Sloan's Liniment, that night he put some on and noticed the ankle felt better. I told him to use it every day, and in three days his ankle was practically well. In four days he was working. He gladly admits that Sloan's Liniment 'put him on his feet.'"

Sloan's Liniment can be obtained at all drug stores, 25c, 50c, and $1.00.

Sloan's Liniment
KILLS PAIN

Politics.

URGE SUPPORT FOR WOOLWINE

Method Employed by [illegible] is Bitterly Resented.

Former County Chairman [illegible] for the Incumbent.

Congressional Record [illegible] Against Randell.

Characterizing the attack upon members of the Republican County Central Committee as criminal libel, W. M. Bowen, former chairman of the committee, yesterday addressed a letter to the voters of Los Angeles county urging them to resent the statements made by Ralph P. Gates and apparently sanctioned by W. R. Helms, who is opposing Thomas L. Woolwine, candidate for re-election as District Attorney.

Until the Graham-Mather letter was published leading members of the county took no active position in the District Attorney contest. Now they are thoroughly aroused and indignant and are doing all within their power for the election of Mr. Woolwine.

Following is Mr. Bowen's letter, dated Oct. 26, 1916:

To Voters of Los Angeles County:

The outrageous insult to the Republican County Executive and Central Committee contained in Graham's letter recently published by Mr. Helms, who is a candidate for District Attorney, does not seem to me, be resented by every good citizen in Los Angeles county irrespective of their political affiliations.

The malicious criminal libel contained in the letter is of no importance of the matter, and should be considered by the public as less. The important thing is that the people of Los Angeles county want a public servant who will resort to such contemptible subterfuge to get votes. There are no practices to which become Highwaymen will not stoop. Mr. Helms and Mr. Graham must be well aware that two years ago the Republican County Executive and Central Committee refused, on principle, to indorse any candidates for any office in county or State on the ground that the people had spoken on the matter at that certain offices and officials should be removed as far as possible from the political arena, a precedent set two years ago and followed recently, and on the same ground.

I am convinced that the good sense of the electors of Los Angeles county will prevail and that the candidates and their backers will pay no attention to such underhand tactics as receive the rebuke which they richly deserve on November 7.

Respectfully,
[Signed] W. M. BOWEN.

Record Against Randell.

Friends of Charles W. Mc[illegible] Independent Republican candidate for Congress from the Nineteenth district, are picking to pieces the record of Charles H. Randell, Democratic incumbent. They have produced the Congressional Record, page 9689, to show Randell's attitude toward the National Guard of America. The Record quotes Randell as having said on May 2[illegible] following:

"I wonder if the Americ[illegible] realize what a menace this National Guard will become as a political machine. Already one member of Congress tells me he has organized this machine under way in his district, and he confidently expects that he can organize companies, captains and lieutenants under their men so that his delegation will be impossible. And he proposes that of this powerful militia organization will be to promote [illegible] less, expenditures upon the part of the army.

"It requires no expenditure of imagination to see men, actuated for the honors and emoluments of military titles and salaries, organizing in every community organizations and companies of the National Guard, which will spread over the land like a plague."

Judge Wood Indorsed.

Superior Judge John Wood, candidate for re-election, has received the indorsement of more than 100 of the leading members of the Los Angeles Bar Association. Those who signed a very complimentary set of resolutions are among the foremost lawyers of the county. Among other nice things the resolutions contain the following:

"During Judge Wood's term on the bench he has proved himself a most capable and efficient judge. He is a good lawyer, absolutely fearless, and entirely impartial. His retirement from the Superior bench would be a distinct loss to the community, and we do not impress too strongly upon the voters of the county the importance of his re-election."

Supervisor Candidate.

Jonathan Dodge, candidate for Supervisor in the Fifth district, and E. Hinshaw, candidate for re-election in the Fourth, and Sam Jones, candidate in the Second, are given encouragement by the people. At Lancaster Mr. Dodge was enthusiastically received by a crowd of the people of that part of the district not to hesitate to run for office when he becomes the Republican nominee. Mr. Hinshaw will speak tonight at Sawtelle, the home of the Veterans' Home. He will also address meetings at Inglewood, Santa Monica, Venice and Ocean Park. Mr. Jones spoke last night at the Northwest Club, No. 409 South Hill street, and tomorrow night for the National Order of Hoosiers on Square.

Patton Returns.

George S. Patton, Democratic candidate for United States Senator, will return to his home in Pasadena after a strenuous campaign throughout the north. Tonight he will speak with Dudley Field Malone in the auditorium at Long Beach and tomorrow night at Centro. Thursday afternoon the candidate will speak at Pomona, and the Soldiers' Home at Sawtelle the day with a speech at the Operahouse. Senator Phelan will be the principal speaker at the meeting, however.

Organize for Work.

At a largely-attended neighborhood meeting held at the home of L. J. Miller, No. [illegible] sixth street, a club was formed for the purpose of supporting Thomas Lee Woolwine for re-election as District Attorney. Those who made a speech in which they commended the incumbent for his honesty and integrity said that the candidate will win by a tremendous whelming majority.

TUESDAY MORN[illegible]

Peculiar.

CAPLAN JURY HEA[illegible] CHICKEN DE[illegible]

CIRCUMSTANTIAL EVIDE[illegible] THUS ILLUSTRATE[illegible]

Court Excuses Prospective [illegible] with Set Ideas and Hopes [illegible] gin Actual Trial this Afte[illegible] Choose the Twelfth Man [illegible] Call New Venire.

A discussion on chicken [illegible] and the possible guilt of [illegible] who was seen coming from [illegible] with a sack of hens over his [illegible] enlivened the attempt to [illegible] thirteenth juror in the trial of [illegible] Caplan yesterday. One of the [illegible] pective jurors had informed [illegible] Horace Appel that he would [illegible] vict a defendant on mere [illegible] stantial evidence, much to the [illegible] ure of the attorney, who [illegible] tempted to establish the lines [illegible] cumstantial evidence in favor [illegible] man by bringing in the hen [illegible] illustration. The witness was [illegible] in his statements on leanings [illegible] the defense, that he was excused [illegible] the court.

The twelfth juror, D. W. [illegible] was chosen at noon yesterday [illegible] venire of fifty men had been [illegible] in the case in the morning, but [illegible] nine of this fifty could be [illegible] The list was exhausted early [illegible] afternoon and a hurry call was [illegible] to Sheriff Cline to have him [illegible] mon a special venire of fifty [illegible] for this morning. How many [illegible] these will appear is a problem [illegible] with only five or six men, D[illegible] District Attorneys Keyes and [illegible] expect to be able to find [illegible] thirteenth juror.

It is probable the actual trial will begin this afternoon with the opening of the charges against Caplan, who is accused of complicity in the dynamiting of The Times Building and the subsequent death of twenty men, among them Charles Haggerty, whom Caplan is explicitly accused of having murdered.

PLEADS GUILTY.

Floyd P. Howard, the alleged religion worker, who was indicted by the Federal grand jury on the charge of sending an improper letter through the mails, pleaded guilty in United States District Judge Trippet's Court, yesterday, and asked that the matter of a sentence go over until Friday. His request was granted.

REPUBLICAN C[illegible] THE ST[illegible]

WHETHER the next State [illegible] regular Republicans do [illegible] Angeles county. There are [illegible] least three of the four State [illegible] and that ten or eleven of the [illegible] members of the G.O.P.

The Republican County Central [illegible] best efforts on behalf of the re[illegible] Chairman Frank P. Doherty. [illegible] ture is almost as important to [illegible] of Hughes and Fairbanks. On [illegible] the so-called Progressive-Republicans [illegible] ready and willing tools of the [illegible]

In the State Senatorial contest [illegible] tressive who has a chance is [illegible] Thirty-seventh District. He would [illegible] of the fact that at least four re[illegible] in dividing the vote permitted.

Harry A. Chamberlin, who [illegible] bly, is the regular candidate [illegible] viable record in the Assembly [illegible] motion, and with Arthur Kuch[illegible] win without a struggle.

Joseph A. Rominger of La[illegible] record in the Assembly, has [illegible] ate in the Thirty-third District [illegible] est Republican, and his district [illegible]

Egbert J. Gates, the Republican [illegible] District, is the man who had [illegible] fore the primary and declared [illegible] ticket. He is waging a vigorous [illegible] working zealously for him.

THE ASSEM[illegible]

Of the fifteen Assemblymen [illegible] county districts nine received [illegible] and two have been indorsed by [illegible] tral Committee as independent [illegible]

Charles W. Lyon showed his [illegible] the lower house. He fought [illegible] times when he could have pro[illegible] side in which his big brother is [illegible] the reactionaries, Mr. Lyon remained [illegible] and his reward will be a glorious [illegible]

There is no more loyal Republican [illegible] Bartlett, candidate for re-election [illegible] has practically no opposition, and [illegible] selected the strongest member [illegible] against Mr. Bartlett the latter will [illegible] He is a natural-born fighter and, [illegible] thing in his favor.

A. Burlingame Johnson of Pasadena [illegible] has been in a great many of the [illegible] of all the regulars in the Sixty-second [illegible] not need the position. He seeks [illegible] party, and that he will wrest it from [illegible] tion's special pet, is the belief of [illegible] tion in that part of the county.

Frank E. Shepard was chosen [illegible] the logical successor to L. L. Lost[illegible] Mr. Shepard's record is unblemished [illegible] commended by all loyal members [illegible]

FIGHTS UPON

Frank Merriam made his fight [illegible] in the Seventieth District upon his [illegible] the G.O.P. He won by a handsome [illegible] strength ever since. He is an ide[illegible]

Bert L. Farmer, regular Republican [illegible] first District, enjoys the respect of [illegible] the county. He is making a hard [illegible] no question as to the result.

George C. Watson, regular Republican [illegible] second District, has been a student [illegible] is a true Republican and can be [illegible] when sent to the Legislature.

Henry H. Yonkin, regular Republican [illegible] third District, sprung a surprise [illegible] aspirants at the primaries. He is [illegible] the city, having served with credit [illegible]

Edwin Baker has always been [illegible] the Republican nomination in the [illegible] majority and has been making an [illegible] enthusiastically indorsed by all Republicans [illegible] pected to walk in.

The independent Republican candidates [illegible] Sixty-fourth District and A. A. Wat[illegible] these men have been tried and found [illegible] They are backed by the various Republican [illegible] and their election means an overwhelming [illegible] California for a regular Republican

Troubles.

JAILED SECOND TIME IN WEEK.

"Redlight" Fraud Suspect is Charged with Forgery.

Said to Have Faked a Trust Deed and a Note.

Vehement Contradictions by Accused and Accuser.

Less than a week after his arrest on a charge of obtaining money under false pretenses, Dr. L. O. Wilcoxon was taken into custody yesterday for a second alleged crime, that of forging a trust deed and a note in a property transfer. He appeared with his attorney before Justice Palmer yesterday morning to enter a denial of the latest accusations. The court fixed his bail at $2000 and his preliminary hearing for November 15.

The latest allegations are the outcome of a quiet-title suit brought by Otis W. Lish before Judge York last week. During the hearing of that case it developed apparently that Mr. Lish, who resides at Louisburg, Mont., had placed a piece of property at No. 1464 West Jefferson street in the hands of John Frost, who was to rent it.

Recently, when Mr. Frost attempted to collect the rental due, he was informed the property had been transferred to A. R. Eastman by means of a trust deed, and his client no longer had anything to do with it. In substantiation of his statements, Mr. Eastman presented a deed apparently signed by Mr. Lish. The latter, when informed of this, declared he had never given such a deed and knew nothing of it.

Mr. Eastman said he had paid a Dr. Wilcoxon $600 for the trust deed, which was set aside by Judge York, causing Mr. Eastman the loss of his money. The court also suggested that the District Attorney's office be notified of what had happened, and suggested further investigation into the transaction. This resulted in the issuance of a warrant. Yesterday morning Dr. Wilcoxon declared the deed had been given to him by Mr. Frost, who vehemently denies the assertion.

Wilcoxon was first arrested on a charge of having taken $500 from the landlady of a rooming-house which had been closed by the authorities for violation of the Red-light Abatement Act. The defendant is alleged to have informed the woman he could "square the matter with the proper persons" and give her an opportunity to reopen.

Attracts.

LEGIONS ATTEND HAMBURGER'S SALE.

BIG WHITE STORE IS CROWDED WITH BARGAIN-HUNTERS.

Anniversary Event Draws Attention to Unrivaled Service of the Pioneer Merchandising House. Fashions of Other Days Contrasted with Those of Present.

As nearly as could be estimated about 160,000 persons visited Hamburger's yesterday between the time the store opened and closing time in the afternoon. Long before 9 o'clock streets in the vicinity of the big white store were crowded, and when the doors opened the tide rushed in, and, although it varied from hour to hour, there was never a time throughout the day that a great throng was not present. It was a busy throng, too. The first floor was, naturally, the scene of the greatest activity, for the bargains there offered were such as every individual requires. The aisle in front of the glove counter, for example, was quite impassable, as was that in the locality of the special counters scattered throughout the center of the store. In the basement a human sea overswept every aisle and corner.

The second and third floors were nearly as crowded as those below, and during the day each department, from the first floor to the top of the great establishment, partook of its share of the crowd. It was a buying crowd, too. Everyone knew why he or she was there. Going directly to the wished-for goods they bought and, in many cases, carried home their prizes. With arms overflowing, and even baby carriages and go-carts utilized as trucks, the human stream flowed out upon the streets, fairly inundating the sidewalks.

SURPRISES VISITOR.

Mr. Victor R. Ulman of San Francisco, who was present at the opening of the store yesterday, chanced to be in the city when the big white store was completed, and he exclaimed, upon looking at the vast numbers which rendered the aisles impassable, "I told M. A. Hamburger that first day that he had built too large a store. 'You will never fill it, never!'

"Today," he remarked, "I take it all back. When this store seems empty," he added, "there are a good many people here, as I learned once when counting them, upon a wager. Now, well, there are enough here to inhabit a pretty good sized city."

Mr. Ulman, who is the proprietor of a large shirt and underwear factory in San Francisco, said that this sale was an indication of the wonderfully good times prevailing along the entire Pacific Coast.

"Whereas I usually visit the eastern market twice in a year," he said, "I am now setting out for the fourth time in five months, and, let me tell you, materials are mighty hard to get, for the reason that buyers from every civilized country are crowding New York to buy American goods."

A noticeable fact was that the store service was adequate to the occasion. Fully 2000 persons were engaged in waiting upon the customers. Processions of loaded automobiles left for all parts of the city and vicinity, and, although in some cases the salespeople gave warning that there might be a slight delay in deliveries, owing to the pressure, deliveries were in fact made with unexampled dispatch.

This great sale, commemorative of the opening of Hamburger's in Los Angeles thirty-five years ago, will continue to tempt those who are versed in values, and it is more than probable that today's and tomorrow's crowds will exceed those of yesterday.

LETTERS TO "THE TIMES."

[The Times invites strong, clear, bright expressions of opinion on current subjects, timely, pertinent and popular. Briefly should be kept in sight. Essays eschewed. Reference and personal controversy are taboo. Value is added to such letters by the signing of the writer's true name, which will in either published or withheld at the owner's request. Letters offered for publication should be in "typewritten" manuscript, and are subject to editorial supervision.]

For the Highway Bonds.

PASADENA, Oct. 28.—[To the Editor of The Times:] It was my privilege to attend the good roads conference, followed by the luncheon, at the San Francisco Commercial Club last Saturday, and to listen to the address of Samuel Hill, advocating the improvement of our Coast highways under State and Federal systems. The address was inspiring and I came back to Southern California with the feeling that I ought to do something to further the cause which is so important in the development of this State.

There is an opportunity now to do something more than boost for California. The work in a double sense may be constructive. It is the prime duty of our people to stand behind and support in every way the proposed good roads bond issue of $15,000,000, No. 3 upon the ballot of the November 7 election.

In my position as manager of Southern California hotel properties, I have had repeated testimony from my guests as to the attraction which the good roads already constructed have held for them. More and more people of consequence have been brought to California as the system of highways has developed under the present law, making for the tourist new opportunities for outdoor life.

It must not be forgotten that undoubtedly to this agency alone is due the fact that five of the most prominent automobile men in the United States have during the past year invested nearly $1,000,000 in residences and other building construction which will tie them permanently here and undoubtedly cause them more and more to contribute of their genius and of their money to the upbuilding of the South.

It has been sometimes urged that this bond issue is for an improvement for the benefit of the rich and wealthy tourist alone, and that good roads do not mean anything more than a convenience or a pleasure to our visitors. Nothing could be farther from the truth. The work already done in the development of the highways of the State must not be abandoned, but continued to its logical end until we have a perfect network of fine roads for the use of the people, and I mean by this all the people, for the reason that in the construction many men are employed, that when the roads are completed they become the highways of the rich and the poor; they are of use to the Federal government in possible emergency in times of military stress; they afford the only good and cheap methods of communication between all sections of the country, and are the natural routes by which are obtained the best views of our scenic wonders.

Again, there is no way in which the State can so cheaply benefit its citizens without any burden resting upon them. The good roads bond issue will not add to the load of the individual taxpayer, as the principal of the bonds under their long term is paid out of the general revenues of the State, while the interest is payable by the several counties in proportion to the work done within their respective limits.

This bond issue will supplement the Federal action in appropriating $25,000,000 for improved highways to be shared by the individual States as they may receive it in proportion to the work of a similar character done within their own boundaries.

I desire to make an earnest plea at this time to influence the action of those who may have the right to vote at the next election. Vote for the good roads bonds!

D. M. LINNARD.

Work for Soldiers.

BRAWLEY, Oct. 30.—[To the Editor of The Times:] I notice in a recent issue of The Times that you are asking for jobs for the soldier boys. Now, if a couple of hundred or more of them will come to the Imperial Valley, and want to work, there is all kinds of work here and not enough men to do it—ranch work, cotton picking, corn cutting and many other things for men who want jobs.

MRS. J. L. DeH.

Fraternal.

WESTLAKE LODGE.

Joyous Celebration of Eighth Anniversary in New Temple with Speeches and Song and Good Cheer.

Westlake Lodge, F. and A.M., celebrated its eighth anniversary in its beautiful new hall at Eighth and Burlington streets, last evening. Worshipful Master Dixon presiding. The lodge has a membership of 600, mostly young men, and a large crowd turned out. It certainly was an inspiring occasion for Free Masons—full of interest and prosperity. Past Master Hurd narrated the facts of the origin and organization of the lodge. Past Master Humphreys made a speech full of fraternal spirit and patriotism. William Rhodes Hervey delivered an address characterized by his wonderful spontaneity, great range of information and cleverness in the art of putting things which stamp him the orator par excellence of California Masonry. He received an ovation. The programme also included Masonic verse by Harry E. Andrews, music by the Masonic Quartette and selections by A. Rae Condit, the accomplished entertainer and a feast of good things.

NEED MORE FUNDS.

Chamber of Commerce Committee Ask Aid for Banquet to Officers.

Long on enthusiasm, but painfully shy on funds, the Committee on Military and Naval Affairs of the Los Angeles Chamber of Commerce yesterday issued a final appeal for help to the other members to aid in making the proposed banquet to the officers of the National Guard, to be held tomorrow evening in the banquet hall of the Alexandria, a success.

The banquet, which is to be given the returning officers by the local Chamber of Commerce, will commence promptly at 7 o'clock. All arrangements have been made and invitations accepted. But the question of financing the banquet is at present very vague. So far, but a little more than half the necessary amount has been subscribed.

All members wishing to honor the National Guardsmen in this manner, are requested to send in their subscriptions for tickets at $5 a plate as soon as possible. The dinner will be strictly "stag."

The Public Service.

At the City Hall.

EXPECT PREMIUM ON WATER BONDS.

FIVE FIRMS WANT TO BID FOR HOLLYWOOD SECURITY.

Betkouski Expects Premium will be Received Which will Result in Making up Part of the Cost of the Second Election—Bids to be Advertised For.

The cost of the second Hollywood water bond election may be made up by the premium which the city expects to receive from the sale of the bonds. President Betkouski of the City Council said yesterday that five firms want to bid.

He made this announcement following a talk with W. B. Mathews, special counsel for the Board of Public Service Commissioners, who stated that the Harris Trust and Savings Bank of Chicago, which bought the original bonds which were declared invalid, wished to take the new bonds on the same terms, viz., par and accrued interest.

President Betkouski said the bonds would not be disposed of by private sale, but bids will be invited and he expects competition which will yield a premium. The bonds yield 5 per cent. interest.

SWEEPS STREET BY DAY. PLAYS THE VIOLIN N..3HTS.

Los Angeles has in its employ a man who sweeps the streets by day and plays the violin by night. Some people might think this laudable. An artist pursuing his art by means of the broom is not met with every day.

But Frank Steward is opposed to any man holding two jobs and he wrote to the Board of Public Works yesterday complaining that R. Middleman sweeps at Hope and Ninth streets during the day and five nights of the week plays the fiddle till 12 o'clock." He also asserts that Middleman hands out cards during his city business hours. He claims that Middleman cannot properly do his work for the city and stay out till 1 o'clock in the morning.

The Board of Public Works has asked the City Engineer to get up a statement of the facts.

BE GENEROUS. APPEAL FOR LITHUANIANS.

Mayor Woodman yesterday issued an appeal to the people of Los Angeles to be generous in their contributions tomorrow for the stricken Lithuanian people. November 1 has been proclaimed by President Wilson as Lithuania day and the Mayor asks for the sympathy and generosity of Los Angeles citizens to be extended to the people of the former grand duchy who have suffered so terribly because of the war. "It is a privilege," says Mayor Woodman, "to give of our abundance to those who are suffering for food, clothing and shelter. The horrors of the European war are such that Los Angeles will not fail to come up to her usual standard of practical sympathy on Wednesday, November 1."

WANT DR. JOHNSON ON INDUSTRIAL BOARD.

After the Council passes the ordinance to establish an industrial commission to control the Municipal Employment Bureau it is the hope of several members that Dr. Milbank Johnson will be appointed on the board.

At present the bureau is under the Charities Commission, of which Dr. Johnson is the head, but which automatically goes out of existence when the ordinance passed by the Council creating the Municipal Social Service Commission becomes effective. Mayor Woodman has not signed that ordinance yet and says he does not intend to do so until the industrial commission ordinance also is passed.

Councilman Wheeler said yesterday that he hopes Dr. Johnson will be on the industrial board. He declared that the Municipal Labor Bureau owes no small part of its success to Dr. Johnson and he trusts the city will still be able to have Dr. Johnson's valuable help in meeting its industrial problems.

TO BRIDGE GAP. POWER NEGOTIATIONS.

Replies and counter-replies keep the power negotiations going backward and forward like the battle on the Somme. E. F. Scattergood's analysis of the companies' reply to Scattergood's reply to their original proposition has been presented to the city committee. After it has been digested by the committee Mayor Woodman is expected to call another session of the joint committees to talk it over.

The two sides have to reach an agreement as to price and as to the terms of the proposed power contract. There is evident on both sides a sincere desire to avoid the economic waste of parralleling, and it is hoped the gap between them as to price and terms of the power contract can be bridged.

It is also hoped that the negotiations will be well along toward a settlement within the next few days, as Martin Betkouski, a member of the Mayor's committee, is to leave for Honolulu November 8 on the first real vacation he ever has taken.

FIRE HAZARD? WILL INVESTIGATE.

The word war over moving picture noise is scheduled for Monday, November 13, before the Public Welfare Committee of the Council, that date being decided on yesterday when the petitions from Hollywood and Griffith Park people were considered.

In the meantime the Fire Commission will investigate to see if any of the temporary buildings constitute a fire menace. Its report is expected to be ready by the date of the public hearing.

WANT CITY TO BUY. OWN PROPERTY IN PARK.

Within Elysian Park is a tract of twenty-one acres owned by private citizens, the owners of which have been refused building permits by the city and who, feeling that they are denied the use of their property yesterday asked the city to buy the land and add it to the park proper. They want $60,000.

Chairman Wheeler of the Finance Committee believes the land should be taken over, but not at that price. He says it is assessed at a little over $10,000. Gabor Hegyi, representing the owners, says it was first assessed at $58,000. He succeeded in getting the assessment reduced because of the unusual circumstances.

Both Chairman Wheeler and Councilman Wright told Mr. Hegyi that the city has no money just now to buy the property and Chairman Wheeler urged him to "have a season of prayer with himself" as to the price. He also said the city could not buy the property now, when it is reducing its forces of laborers for lack of funds.

Fix Road to Sanatorium.

President Handley of the Board of Public Works said yesterday that as soon as the board can get to it the road leading to the Barlow Sanatorium, near Elysian Park, will be fixed up in conformity with a request made on behalf of the institution by Attorney Kent K. Parret. Dr. W. Jarvis Barlow some time ago donated a right of way through the grounds into Elysian Park, and the Council agreed to fix the road in exchange.

City Hall Notes.

The Council yesterday instructed the City Engineer to prepare an ordinance establishing the name of the road variously known as the Ventura county road, the Los Angeles and Ventura county road, the State highway and the California State highway, as Ventura boulevard.

The City Council has ordered a formal request sent to the Board of Education to pay the assessment levied against school property for the opening and widening of Hoover street between Vernon avenue and Fifty-second street.

At the Courthouse.

SEVERE SENTENCE METED OUT TO BOY.

WENT RIDING WITH FRIEND IN STOLEN AUTOMOBILE.

Judge Says He will Give Lad Chance to Learn Better, so He Sends Him to Whittier for Two Years and Prescribes Probation for Ten Additional Years.

Two years in Whittier and then ten years of probation after he reaches his majority is what it cost "Jimmy" Houston for going riding in an automobile stolen by his friend, Carl Banks.

Houston was arrested once before for "borrowing" an automobile, and this weakness got him into Whittier. Judge McCormick yesterday stated that he would give the young man one more chance to reform.

The boy's mother was on the stand and stated that her son's only failing was a desire to go automobile riding and, inasmuch as she was not able to buy him one of his own, he had taken liberties with other persons' cars. Her plea saved him from a more serious sentence.

PROCLAIM TRUCE. JUDGE IS MEDIATOR.

Through the medium of Judge Wood in alimony court yesterday a truce was patched up between C. M. Virtue and his wife, Mrs. Clara E. Virtue.

The truce came about because it was evident that Mr. Virtue, who is defending a divorce suit, could not support two households. In other words, he could not maintain his wife and children in one home and provide for himself in another on his earnings as an insurance man. Judge Wood therefore allowed him to return home. Incidentally, he stated that he hoped there would not be a divorce trial.

TAKE OUT ALL SORENESS

soothe the irritated skin, stop itching with

POSLAM

the Healing Remedy

Rely upon its aid whenever the skin is disordered—to eradicate Eczema and aggravated diseases, or to afford comforting, antiseptic treatment for Burns, Scalds, Cuts, Abrasions. Needed in every household.

POSLAM SOAP, medicated with Poslam, is the soap that will do the skin most good.

Sold by all Druggists. For FREE SAMPLE, write to Emergency Laboratories, 32 West 25th Street, New York.

Every one of the 42 "Grand Prix" model Autopianos has been inspected and certified by Prof. Joseph P. Dupuy. There is no better musical authority here. Joint Guarantee by Factory and Bartlett Music Co. gives absolute PROTECTION to customer. Satisfaction or money back in 30 days; 42 Autopianos, "Grand Prix" model, to be sold this month at unheard-of price of $495. BARTLETT MUSIC CO.

You want a first-class laundry ? with popular prices ? 30 years under one management. ? Then call Excelsior Laundry Main 367—F3689

Opens Tuesday Oct. 31. Broadway Flower and House Beautiful Show. 237-39 South Broadway—Continues Until Nov. 6, inc. Music, Entertainment and Special Features Day and Night. Don't Miss it.

CENTRAL BUSINESS COLLEGE. Chamber of Commerce Bldg., Los Angeles, Cal. Main 6459.

Special Anniversary Luncheon Fifty Cents (Cafe Beautiful—4th Floor)

Hamburger's Established 1881 BROADWAY AND HILL EIGHTH STREETS

Purchases Made Today Will Be Charged To Your Next Month's Bill

Today---The Second Day of the Greatest Sale of the Year, Our---

"35 Years" Sale

—Celebrating the 35th Anniversary of the founding of the Great Hamburger Store. Yesterday was a day of crowds, great crowds, a day of enthusiasm, great enthusiasm, and a day of values, great values!

Today, Another Day of Wonder Values:

—$1.00 Marquisette, 40-inch width, 79c
—$1.50 All-silk Crepe de Chine, $1.15
—$2.00 to $3.50 Plain and Fancy Silks, $1.29
—$3.50 Black Satin, 54-inch width, $2.69
—$1.50 Silk-and-wool Poplin, 40-inch, $1.10
—50c and 75c Trimmed Corset Covers, 39c
—Nainsook Drawers, remarkable values, 39c
—Special Anniversary Luncheon in Cafe, 50c
—Boys' Overcoats, specially priced, $5.00
—$5.00 Dainty Capes, wanted colors, $2.69
—$1.50 and $2.00 Suiting, 44 to 54-inch, 95c
—$17.50 Oak Rockers, spring seats, $12.50
—25c Lace Cloth (no phone or mail orders), 10c
—Boys' 25c Neckwear, specially bought, 19c
—$1.00 Nightgowns, of fine nainsook, 79c
—Women's $25.00 to $35.00 Suits, $19.75
—Men's $1.25 and $1.50 New Shirts, 95c
—50c "Kleinert's" Dress Shields, 29c pair
—$7.50 Transformations; human hair, $3.75
—$1.95 Crepe Kimonos; wanted colors, $1.39
—$2.00 Serving Trays, 11x17½ inches, $1.25
—75c to $1.00 Mesh and Hairline Veils, 45c
—$3.00 and $3.50 Solid Oak Stands, $1.95
—$4.00 to $6.00 Hand Bags, underpriced, $2.35
—Women's $3.95 to $10.00 Felt Hats, $1.95
—$3.00 Satin Spreads; double-bed size, $1.85
—25c Wht. Nainsook and Dimity; 36 and 27-in., 15c
—50c Stamped Nightgowns; dainty styles, 39c
—Women's $29.50 to $49 New Coats, spcl., $24.75
—95c Pretty Gold-filled La Vallieres, 50c.
—42 and 44-inch all-wool Suiting at $1.25 yd.
—$2.50 to $3.75 Casseroles, several sizes, $1.95
—Special—Women's "—X" Silk Hose, 39c.
—50c Heavy-stock Wall Paper at 23c roll
—7500 Cakes of 10c Pure Soap, limit 12 cakes, 5c
—Women's $3.50 to $4.00 Footwear, $2.95
—Women's New Wool $5.00 Sweaters, $3.95
—$1.35 Turkey Roasters, wonder value, 95c
—Chocolate Peanut Clusters, 29c lb.
—After-dinner Mints, special, 24c lb.
—$11.00 and $12.00 Cameras at $6.50
—Special—3000 Books at 25c
—Men's $15.00 Overcoats at $9.95
—$20.00 Spring-seat Leather Rockers, $16.95
—$1.50 to $2.00 Art Jardinieres, 95c.
—22c Turkish Towels, 19x42 inches, at 15c
—$1.00 Sheets, 81x90 inches, at 75c each
—$1.25 Fine-Cut Glass Nappies, 75c
—$15.00 Solid Oak Library Tables, $9.95
—$1.25 Silver Bleached Table Damask, 85c
—18c Soft, Fleecy Outing Flannel, 10c yd.
—10 Pounds Sugar (with purchases $1 or over), 6
—Men's 39c Thread Silk Socks, special 25c
—$2 Royal Regent Corsets, sizes 19 to 30—$1.
—$25.00 to $35 Street, Afternoon Dresses, $16.
—Men's $2.50 and $3.00 Felt Hats, $1.95
—2000 Women's Initial Handkerchiefs; sheer fine, 5c
—Inlaid Linoleum—an Anniversary Sale spcl., 7
—150 Petticoats; silk and jersey top, $5.00

Hamburger's Basement Store

—Women's Button Boots; high or low heels, $2.48
—$17.50 Tapestry Brussels Rugs, 7x9-ft., $12.45
—Women's $10.00 to $15.00 Smart Coats, $7.98
—Womens's $20.00 to $25.00 Dresses at $12.98
—Girls' Sweaters, Ruff Neck; so popular, $2.50
—$1.75 Woolnap Blankets; 66x80-in. size, $1.25
—Warm Kimonos; fleece lined; economy item, 59c
—Men's Socks; sizes 9½ to 11½—10c
—12½c Yard-wide Curtain Swiss, special, 8½c yd.
—50c Stockings, "Seconds"—of Fiber Silk, 38c
—Fine Silk Crepe; printed—40-in. width, 49c
—$1.45 Black Velvet Hat Shapes, at 95c
—Boys' Sweaters—5 to 12-year sizes, 79c
—Fancy Ribbons in the Great Sale at 19c yd.
—75c Knit Slippers; lamb's wool soles, 49c
—$3.50 Men's Sweater Coats, 34 to 44 sizes, $2.
—19c Trimming Buttons, in colors, at 10c doz.
—Look! Silk Poplin; Underpriced, 79c
—1000 yards 12½c White Outing Flannel, 7c
—$1.00 and $1.50 Casque Combs; wonder val.
—$1.50 to $2.00 Kid Gloves; 1 and 2-clasp, 6
—Women's Warm Nightgowns of Flannelette, 7
—Boys' Union Suits, in 24 to 34 sizes, 48c
—10c to 19c Hatpins, so many kinds at 5c
—10c Pin-on Child's Supporters, 5c

Schools and Colleges

Egan School in Moving Picture Acting Now in Session

Evening Class

Students may enter this school at any time.
An Egan diploma is a credential to any director.
Phone or write to Egan School, 1324 So. Figueroa St. Phone 60371.

CUMNOCKS CHOOL OF EXPRESSION 200 S. Vermont

announces a group of new, special courses of interest to clubwomen, teachers, authors, and others. Short Story Writing, Story Telling, Public Speaking, Literary Interpretation, Dramatics, Dancing (Children's and Women's Classes.) Appreciation of Art, Music and Literature, Practical and Economic Cooking, and others. Open to anyone interested; convenient hours, moderate tuition.

Y. M. C. A. SCHOOLS

THE PREPARATORY SCHOOL
Prepares for Medicine, Dentistry, Law, Engineering, etc. etc.
Our credits are accepted.
Gymnasium, Swimming and other Y. M. C. A. privileges.
Detailed information upon request.
10822. 715 S. HOPE ST. Main 8255.

ANGELES VISTA SCHOOL.
1844 ST. ANDREWS PLACE.
Day and Home School for girls of all ages. College preparatory and special courses; graduate departments in music and art. Boys received in primary grades. Outdoor sports. MISS ORIL WING, A. M., Principal.

GIRLS' COLLEGIATE SCHOOL ADAMS AND HOOVER STREETS 29TH YEAR BEGINS SEPT. 29TH. Accredited University of California, Stanford, Smith, Wellesley, Cornell, etc. Eighth Grade, High School Post-Graduate Classes. Technical courses in Business, Cooking, Sewing, Applied Arts. Standardized Music Methods. Miss Parsons and Miss Denner, Principals.

SAWYER BUSINESS TRAINING SCHOOL
Gregg, Pitman Shorthand, Typewriting, Dictograph, Book-keeping, Commercial Spanish, Civil Service Preparatory, Secretarial Courses, Advertising, Retail Salesmanship, etc., under University trained teachers. Day and evening classes. Phone Main 1775, F3265. 422-426 BAKER-DETWILER BLDG., 612 W. Sixth St. Mrs. F. D. Sawyer, Pres.

THE SAN DIEGO ARMY AND NAVY ACADEMY
is fully accredited by the Government and by Universities. It has gained unusual recognition by reason of its high standards of scholarship, its emphasis upon Christian character training, and its care in admitting only a desirable class of students. Address CAPT. THOS. A. DAVIS, Supt., late Sixth U.S.V., Intty., Pacific Beach, California.

ST. ELIZABETH'S SCHOOL
Only church school—only home school—only country school. All general courses. University trained teachers. Accredited. Phone 31230 for appointment and automobile trip to Mt. Washington.

DOBINSON SCHOOL OF EXPRESSION, 515 W. 18th St. 21st Year.
Special classes for girls conducted by Mrs. Dobinson, now forming. 24977.

Hollman Business College
A successful school. Its courses are thorough. Its graduates efficient. Its 44 years of marvelous success convincing. Real deeds not fair words tell the story. Ideally located. Attractive college building. Enroll now. 1917 So. Figueroa St. Broadway 3546. Home 54031.

Clune's Auditorium
Now Playing Twice Daily except Sunday, 2 & 8
D. W. Griffith's Mighty Spectacle
Intolerance
or The Mother and The L
(His First Production Since "The Clansman.")
The most spectacular and dramatic love ever unfolded in literature or on any stage.
The Sensation of the Centu
SEE the fall of ancient Babylon in all its pomp grandeur.
In the last act SEE the terrific race between the mountain girl in a chariot and the flower of the Cyrus the Great in the attempt to save the man and the city of Babylon from destruction.
SEE the spectacular effort of the heroine of the story, in a high-powered racing car traveling at full to overtake an express train, in the attempt to sweetheart from the gallows.
SEE three beautiful love stories that in the end into one grand romance.
Prices matinees 25c, 50c and 75c. Boxes and loges $1.
Nights 25c, 50c, 75c and $1. Boxes and loges $1,